WHEN YOU FINISH READING YOUR AFRO PASS IT ALONG TO A FRIEND

DELTA SIGMA THETA'S 50TH ANNIVERSARY—Celebrating their 50th anniversary, the National office of Delta Sigma Theta held a luncheon at the International Inn at which the President of the U. S. (first photo, left) was one of the speakers. Here he is greeted by the chairman of the Anniversary program Mrs. Frank Reeves (center) and introduced to the manager of the International Inn where the luncheon was held. Looking on is (left) Rosemarie Tyler, Women's Editor of the Washington AFRO and just behind the President is Louis Martin, Deputy Chairman of the Democratic National Committee who arrived in the the President's car. Seated at the head table was the co-chairman of the anniversary, Miss Dorothy I. Height and the guest speaker, Edith Greene (D. Ore.) (second photo.). On Sunday, the Deltas had Vice - President Lyndon Johnson and Mrs. Johnson visit a reception for the Founders at Baldwin Hall on Howard University's campus where the first Delta chapter was born. Shown with the Vice-President (third photo) is the national president of Delta Sigma Theta Dr. Jeanne L. Noble. Looking on (left) is Marie Barksdale, Executive Secretary of the National Office at 1814 M St., NW and her assistant Wilma Ray and Mrs. Ruth Micheaux local alumnae president of DST and (to the right) another Delta Mrs. Hobart Taylor wife of the Vice-Chairman of the President's Committee on Equal Employment Opportunity of which the Vice - President is chairman. A moment for reunion as Associate Justice of the Supreme Court William O. Douglas gives Mrs. Lyndon "Ladybird" Johnson a big hug. Looking on is Miss Joyce Brown, prexy of the Alpha chapter of DST.

Cocktails, dancing featured Libertarians' annual party

The Libertarians Club entertained at its annual formal dance in the Winchester Street Armory, Saturday evening.

Guests were invited for cocktails at nine, and the dance following, was followed by numerous private breakfast parties.

* * *

EDWARD JONES is president of the Libertarians, who are principally men engaged in the insurance business.

Other officers are John M. Gilmore, vice president; John Fulton, recording secretary; Joseph Bush, financial secretary; James Bundy, attorney, chaplain; Cabelle Smith, treasurer.

* * *

MEMBERS also include Irvin Dett, James Addison, William Addison, Archie Jones, Dr. Thomas Harris, Shirley Smith, Clarence Jones, Thomas Green, Isaac Bristol, Miller Bates, Charles Bruce, Wesley McNeil and James Smith.

Their guests were:

Messrs. and Mesdames George C. Smith, Arthur L. James, William N. Turks, Wilbert Walker, John N. Gilmore, Clifton S. Murray, Leslie Bell,

Messrs. and Mesdames Thomas B. Nelson, Oliver Hill, Jr., Robert L. Smith, Sr., Alfred Boles, Damon Fulton, Shadrick Pople, Willis L. Brown,

Messrs. and Mesdames Lawrence E. Nickens, Walter Smith, William A. Stanford, Earl Warner, Sr., Alfred Williams, J. Scott, Milton B. Allen,

Messrs. and Mesdames Avon B. Scott Melvin Dobson, F. C. Ferrell, Paul A. Baytop, J. S. Stanback, Milton E. Branch, Jr., Felton Ward,

Messrs. and Mesdames John Tilghman, John Henson, K. Brown, Edward Parago, Sidney Sterling, Arnold Woodlon, Webster Palmer, Irvin K. Lindsay, Jr.,

Messrs. and Mesdames Ellsworth Wilson, Oscar Savage, Stanley Brown, Phillip Mason, Thomas Bourne, Sr., Samuel Marcum, Jr., William Bevans, Jr., Walter W. Cook,

* * *

MESSRS. AND Mesdames Abraham Colburn, Ronald Brown, Chester Rivers, Joseph A. Jackson, Linwood Koger, Jr., William Gray, Walter E. Tilghman,

Messrs. and Mesdames Joseph Hobbs, Paul R. Reese, Charles E. Bush, William Brown, Leroy Gibson, Elmer Boyd, Herbert J. Stith, Jr.,

Messrs. and Mesdames John Fllis, Henry Horsey, Lewis Wood, Clarence Wake, John Bailey, William J. Wiggins, Charles D. O. Ballard, Leon Burrows,

Messrs. and Mesdames Walter Cook, Charles Taylor, Otha Davis, William B. Dorsey, Julius Boyd, Carrie B. Reed, William C. Brown, George Evans,

Messrs. and Mesdames Arthur Clash, Robert Harden, Deaver Smith, Jr., Harry C. Barnum, Dallin Wicks, Franklin Fulton, George Pollard, Andrew Porter, Arthur Hatcher,

Messrs. and Mesdames Joseph R. Lee, M. Dantley, Seawood Richardson, Joseph Felton, William R. Bailey, Isadore Hall, John E. Patterson, Walter Thomas,

* * *

MESSRS. AND Mesdames Olden Stevanson, Robert L. Hawkins, Andrew Clark, Harry Newton, William A. Bayton, William B. Blake, Howard Wilson,

Messrs. and Mesdames Herbert Bass, Cornelius Tinsley, Newton Sheridan, Norman R. Uncles, Thomas Wheatley, Roland D. Wheatley, James R. Bynam, Sr.,

Messrs. and Mesdames William Cley, Milton Layton, Linwood Foster, Lawrence W. Spriggs, Adolphus Johnson, Needham Lewis,

Messrs. and Mesdames E. Gaines Lansey, Lawrence Willis, Thomas R. Brown, Herbert E. Nutter, Harvey R. Seay, Joseph Amprey, Chester M. Hampton, Ernest Coburn, A. Donald Bailey;

* * *

MESSRS. AND Mesdames David Grooms, Charles H. Griffin, John A. Donaldson, Earl Gilmore, Eddie L. James, Wendell Simonson, Lester C. Hudgins,

Messrs. and Mesdames Marvin Davis, Douglas Campbell, John Fuller, Jr., Earl Koger, Charles E. Thompson, Frank R. Veney, Crarles B. Jackson,

Messrs. and Mesdames William H. Gross, Richard Washington, Norbert Lee, Joseph Hall, George Jackson, Harold Weston, Clinton Pierce,

Messrs. and Mesdames Charles Woods, Fred Bolling, Marcus Allen, Wallace Blackwell, U. Theodore Hayes, James A. Marshall;

* * *

MESSRS. AND Mesdames Charles Porter, Cornell Brooks, Earl I. Parker, Raymond Taylor, Rudolph Levy, Harry Newton, Donald Stevenson,

Messrs. and Mesdames Rufus M. Washington, William Hunter, Malachi C. Darkins, William Ross, Ernest Black, John H. Winder, James Cufee,

Messrs. and Mesdames Henry Settle, Yancy Whittaker, Bernard A. Smith, Robert Whittington, Emmett L. Pope, James A. Greene,

Messrs. and Mesdames Joseph Perches, Alonzo Jeter, S. G. Mansfield, Henry Patterson, Albert Fitzgerald, Ernest Powell, Edgar Manns,

* * *

MESSRS. AND Mesdmses William Gaylor, William Dunaway, Iglehart Keets, Donald Watkins, George W. Woods, Robert L. Johnson, Jr., John R. Wooten,

Messrs. and Mesdames Edward Chambers, Abraham W. Lynn, Lonnie Perry, Leithton Kyler, William Jones, Talley E. Portlee,

Messrs. and Mesdames W. Harry Sifford, Edward O. James McPherson, Milburn Woodlon, A. Neal Weaver, J. A. Neel, Jr.,

Messrs. and Mesdames Melvin Johnson, Aaron Ellis, Alexander Caldwell, James P. Matthews, Arthur G. Stepney, Norman Smallwood,

Messrs. and Mesdames Ray S. Smith, James A. Cook, George C. Jefferson, Raliden Coates, Rassie H. McCoy, Glendi E. Johns, Eugene Prettyman, George F. Smith;

Drs. and Mesdames G. Franklin Phillips, James E. Johnson, Vernon Pennington, J. M. Mitchell;

* * *

MESDAMES ALMA Perry, Mabel Hawkins, Edward Young, Vera Jones, Viola Faunileroy, Edna Dungee, Lavern Wiley, Edna Douglas,

Mesdames Alice S. Hall, M. R. Brown, Nadine M. Douglas, Adele Avant, Mamie Diggs, Ethel Freeman, Emma Dixon, Elaine Hassell,

Mesdames Beatrice James, Bernice Sherman, Lilia Ceaser, Susie Graham, Ruth Payson, Angela Franze, Mildred Bryant,

Mesdames Pearl Lawrence, Thelma Leeds, Lola Weaver, Ruth M. Carter, Ella Rideout, Margaret Hines, Louise Edmonds, Helena Hall, Ethel C. Johson,

* * *

MESDAMES EVELYN Brooks, Louise Barber, Thelma Lane, Edna Coleman, Helena G. Hodge, Semella Carroll, Sarah W. Jones, Elizabeth Crudup,

Mesdames Betty Lindsay, Jean Robinson, Dorothy Evans, Ethel Raines, Gertrude Urquhart;

* * *

MISSES IDA BOYD, Edith Butler, C. Lancaster, A. Mayo, Lillian Flowers, Evelyn Newman, Mary Anderson, Fannie Lane,

Misses Moselle Jenningsm, Hattie Tyler, Carleen McPherson, Anne Wood, Bernice M. Kelly, Jean Carter, T. Sylvia DeShield;

* * *

JOHN SMITH, James Foster, Aaron Vailes, Matthew Johns, Olivier Perry, Nolan A. Wise, J. Herring, Jesse Peaker.

Eallerlie Evans, George A. Carroll, Earl Britt, Walter Clark, Maynard Derricks, Clarence Thrower, Clifton Overton, Clarence Overton,

Alonzo Hairston, Clifton E. Cole, Sr., Louis Lewis, James Dorsey, T. Fenton Mallory, Charles Owens, Samuel Williams,

James W. Pulley, Everett Sherman, Sr., James Nicholes, Thomas Johnson, John H. Byrd, Jr., Edwin Johnson, Theodore Elliott;

* * *

WILLIAM NESBIT, JR., W. Dorsey, Thomas J. Wright, Orris Nixon, William Riddick, James R. Spriggs, Norman Bivins, Judson Booker,

James E. Dinkins, Charles Carrus, Royal White, James Mitchell, Robert Littles, John Culberson;

James T. Erwin, Walter Riddick, John Hagan, Thomas Duckenfield, Edward Coleman, Melvin Truiett, S. G. Rose, Walter Townes, John Douglas.

MISS JUNE RICHARDSON

She's Engaged.....

By Ida Murphy Smith

Mr. and Mrs. James Richardson have announced the engagement of their daughter, June Paulette Richardson to Willie Moore Jr. son of Willie Moore Sr. and Mrs. Lola Mae Robinson.

Miss Richardson attends Western High School and Mr. Moore is entering the National Guard.

The wedding is planned for August.

NEW YORK — The Citizens Action Committee will honor Mark T. Southall, newly elected assemblyman, with a testimonial dinner at the Trocadero Ballroom Saturday evening for his "many contributions to civic and the Upper Manhattan-Washington Heights community."

Potpourri

By Rosemarie Tyler
Women's Editor

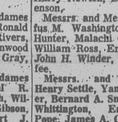

U.S. Prexy salutes DST after 50 years

WASHINGTON

Jan. 13, 1913 Delta Sigma Theta sorority was born on Howard. University's campus. Exactly 50 years later, the President of the U.S. stood before 422 Delta women from all over the country, representing 275 chapters, praised them for their excellence.

It was a luncheon that nearly lost its dignity when many of the women surged forward to shake the hand of the smiling, tanned young President as he left to return to the White House.

* * *

THIS APPEARANCE turns out to be one of the country's best kept secrets, and it was kept by approximately 31,000 women.

In October, the President was asked to speak for the Delta 50 year celebration. Following the first request, about 200 letters were sent from various chapters about the country asking the President to honor the request.

It was suggested firmly that this request should not become public domain. And it did not!

Who said women can't keep secrets!

* * *

HOWEVER, IT was no secret that the ten founders of the sorority who came to share in the tribute were unanimous in saying that Delta had surpassed all their expectations!

Founders who came were Miss Eliza Shippen, and Mrs. Florence Toms of Washington, D.C., Osceola McCarthy Adams of New York City; Wertie Weaver of California; Ethel Black and Winona Alexander both of New York City and Jimmie Bagg Middleton of North Carolina.

The others who held head table positions as they witnessed the President's speech which was followed by an excellent address by Rep. Edith Greene (D. Ore.) were Winona Alexander of New York; Bertha Campbell of Texas; Myra Hemmings of Texas; and Madre Penn White of Cleveland.

* * *

AT PRESENT, there are 15 living founders out of 22. Ten came to the 50th anniversary.

* * *

EXACTLY TO THE DAY, Vice-President and Mrs. Lyndon Johnson came to the Founders Reception on the Howard University campus Jan. 13.

* * *

The Vice - President charmed many votes from the crowd of students who gathered around him and his Ladybird to shake hands. In fact, he endeared himself by stopping intentionally to talk with the students who crowded the Baldwin Hall "just to see him."

Coming in with full honor guard from Howard's ROTC, he passed through shaking hands with the President of Howard James M. Nabrit, and was quickly ushered upstairs to the waiting crowd.

Turning to the General Chairman of the Golden Anniversary, Mrs. Frank Reeves, wife of the Democratic Committeeman of D.C. he said, "Mrs. Reeves, may I go back and talk with the students?"

"OH LET,!" said Mrs. Lyndon Johnson who looked as chic as any cover of Vogue in an elegant black peau de soir like material buttoned high in the neck.

START BABY RIGHT
with our planned foot health program
Prices Start at $5.75
A to EEE
MIRACLE Cox
CORRECT SHOES
210 N. LIBERTY ST.
Free Parking Next Door

Pearl R. Kaufman presents
SEMI-ANNUAL SALE
Contessa di Roma
Foundations with the continental flair
Cotton and Nylon Marquisette Bandeau
Sizes 32 to 40 B, C&D Cups
All Elastic Back
$3.95
NOW $2.99
BELOW
ABOVE
All-in-One Cotton completely boneless ribbon front and side panels for extra control
Sizes 34 to 40.
$16.95
NOW $13.99
Four Section Girdle Nylon Marquisette ribbon front for extra control. Boned or boneless. Sizes 26 to 36.
$16.50
LEFT
NOW $12.99
Cotton and Nylon Marquisette three-quarter length Bra. Sizes 34 to 40 B, C&D Cups.
$5.95
NOW $4.99
RIGHT
Pearl R. Kaufman corsetieres
MONDAWMIN LA. 3-9509
PIKESVILLE HU. 6-5822
TOWSON PLAZA VA. 5-6114

MARTIN FURNITURE CO.
428 S. BROADWAY
TREMENDOUS DISCOUNTS AT 732-2550
Be Wise-Be Smart-Get a Head Start
Call ALAN ROBINSON at 732-2550
for our courtesy car, at your convenience to see our tremendous discount on
FURNITURE, ELECTRICAL APPLIANCES AND ACCESSORIES.
Hours 10 A.M. to 9 P.M.

WORLD RELIGION DAY
SUNDAY, JAN. 20, 1963
12:00 Noon
Topic: "DISCOVERING UNITY IN RELIGION"
DR. EUGENE BYRD, Speaker
BAHA'I CENTER
5301 GWYNN OAK AVE.

GLENWOOD!
GLENWOOD!!
GLENWOOD!!!

Got a cold? 666 cold medicine will
NOW TREAT ALL COLD SYMPTOMS
666 gives extra-fast decongestant action because it's liquid, no waiting to dissolve. Keeps you "regular" too.
There are 5 major symptoms of a cold: stuffiness, achiness, fever, congestion, and general "sick-feeling." 666, the time-tested and proven cold medicine, fights all 5. No "one-ingredient" product can do this. 666 was made especially for colds...and only for colds. It really works!
The fast decongestant action of 666 works through the blood stream...reaching places where mist drops and sprays can't possibly reach. Its gentle laxative action keeps you "regular" during this critical time. The unequalled effectiveness of 666 has been proven to thousands of users.
When you have a cold, take 666, and see what real relief can be like. Satisfaction guaranteed... or your money back. At all drug counters, only 49¢. If you prefer tablets, take 666 cold tablets... same fast relief. Convenient and economical, too.

4th Dist. slate praised by mayor

The Fourth District's "New Day" councilmanic ticket — Henry G. Parks, Mrs. Maureen Michelson and James McAllister was praised Tuesday night as candidates "who personify a real advancement in representation for this district."

The praise came from Mayor Phillip Goodman as he addressed a meeting of precinct captains of the Fourth District Democratic Organization Inc., at its 1924 North Ave. headquarters.

"These candidates are intelligent and dedicated and they look good," the mayor said. They have newness and they have displayed energy. They won't mind working with the vigor and enthusiasm needed to get a good job done."

* * *

TURNING TO his own candidacy for re-election, Mayor Goodman declared: "The time is running out for Baltimore City. We must have aggressive action to rehabilitate not only buildings but human beings too. Newcomers to our city must be taught how to live in a vast urban complex And we intend to do it."

"There are no problems that can't be solved," he added, asserting that "we need chelson and Messrs. Parks and McAllister if we are to defeat forces in this town that would like to turn the clock back 50 years."

Mayor Goodman was introduced by former Judge Robert B. Watts, who praised him as "a real dynamo, a man who moves forward with vigor."

* * *

SEN. VERDA WELCOME who heads the Fourth District Democratic Organization, told the assembled precinct workers: "We have a slate that we can win iwith.

"We are going to ring doorbells and work day and night using the technique we used to win in three previous elections.

Praising Mrs. Michaelson and Messrs. Parks and McAllister as "three candidates we don't have to apologize for and are not ashamed of," she asserted, "They are candidates who will represent all segments of the district."

Mr. Parks, recalling his early political experience with the late Dr. Mary McLeod Bethune, disclosed that he is not seeking the councilmanic seat "for the salary."

He said if elected, he plans to "find some of those city jobs they say don't exist for my people in the Fourth Dsitrict."

* * *

MR. MCALLISTER, who resigned as assistant state's attorney, to seek a councilmanic seat, said "we've got a job to do and I am satisfied we are going to do it."

Mrs. Michelson, speaking very briefly, asserted she felt honored by being asked to run on the same ticket with Messrs. Parks and McAllister, and turning to the precinct captains, pleaded: 'Please help us."

Mrs. Victorine Adams, speaking for Woman Power, reminded fenimine hearers: "We have another woman candidate, girls. So let's rally around the flag and run up another victory."

Also heard during the prolonged meeting were Thomas D'Alesandro 111, seeking re-election on the Goodman ticket as City Council president; and Henry Hergenroeder, candidate for city comptroller.

LL O Y A L RANDOLPH, chairman of the Fourth District Democratic Organization presided. Mrs. Eleanor Anderson and Mrs. Ethel Rich were named coordinators of the "New Day" ticket councilmanic campaign

—CWMACKAY

Plagued Day And Night with Bladder Discomfort?
Urine voids at drinking may be a source of mild, but annoying bladder irritations—making you feel restless, tense, and uncomfortable. And if nothing nights, with nagging backache, headache or muscular aches and pains due to over-exertion, strain or emotional upset, are adding to your misery—don't wait—try Doan's Pills.
Doan's Pills act 3 ways for speedy relief. 1—They have a soothing effect on bladder irritations. 2—A fast pain-relieving action on nagging backache, headache, muscular aches and pains. 3—A wonderfully mild diuretic action thru the kidneys, tending to increase the output of the 15 miles of kidney tubes. So, get the same happy relief millions have enjoyed for over 60 years. For convenience, buy the large size. Get Doan's Pills today!

TEACHERS
And PROFESSIONAL WORKERS AVAILABLE & TEACHERS WANTED
National Teachers & Professional Agency
710 Fayetteville St.
Durham, N.C. Tel. 682-4909
(MRS.) O. M. HARRIS

FRIGHTENED? NERVOUS? WORRIED
Over Change-of-Life?
Ease your mind. Get welcome relief with special woman's medicine.
Don't dread those years of misery, of sudden hot flushes, waves of weakness, irritability.
If you are going through the change, do as countless thousands of women do—take a special woman's medicine—Lydia E. Pinkham Vegetable Compound—developed by a woman—specially to help women by relieving such functionally caused female distress.
In doctors' tests woman after woman found that Pinkham's Compound gives dramatic help without costly shots. Irritability is soothed, hot flashes subsided. So don't sit and brood and feel unable to help yourself. You can feel better. Get Lydia E. Pinkham Vegetable Compound today.
The gentle medicine with the gentle name LYDIA E. PINKHAM

"FLOWERS FOR ALL OCCASIONS"
Reasonably Priced — Expertly Arranged
J. J. CUMMINGS & SONS
PHONE: PLAZA 2-1374, 1375, 1376
1122-24 W. BALTIMORE ST.
MEMBER, FLORIST TELEGRAPH DELIVERY ASSN.
NO BRANCH STORES

Franklin Uniform Co.
"THE SOUTH'S LARGEST UNIFORM HOUSE"
235 PARK AVE. MU. 5-7222
MEN'S and WOMEN'S
Choir Robes
MANY COLORS AND FABRICS IN STOCK
$10.99 IN QUANTITY
12.99 VALUE
Choir Caps $1.25 & up — Stoles $1.85 & up
Tassels 25c each — Choir Collars 49c
Cassocks $5.00 up — WE RENT ROBES
SPECIAL QUANTITY DISCOUNTS TO CHURCHES & INSTITUTIONS!
FREE SERVICE
Our Representative, will call day or night to measure you for your choicest needs. MAIL, PHONE AND C.O.D. ORDERS FILLED. OPEN MONDAY AND THURSDAY 9 TIL 9
1-19-63

BACK FROM HOLY LAND — The Rev. and Mrs. Dennis Barrow of Fountain Baptist Church were greeted by friends on their return from a long trip aboard which carried them into the Holy Land at Christmas time. Seen here are, from left, the Rev. Walter E. Paige, W. McCormick, Mrs. Dorothy Cosby, Mrs. Pauline Brunson, the Rev. and Mrs. Dennis Barrow, Mrs. Olivia, Brown, Mrs. Virginia Brown, Mrs. Margaret DeShazo and Mrs. Helen Benton.

Emancipation Proclamation import first realized by slaves: Quarles

The colored American's response to the Emancipation Proclamation helped make the edict one of the Western world's "greatest freedom documents" and helped establish Abraham Lincoln as the greatest American president, historian Benjamin Quarles said Thursday.

He appraised the meaning of the Emancipation Proclamation at a ceremony held at Morgan State College to commemorate the 100th year of the edict which abolished the institution of slavery in the Confederate states.

Dr. Quarles said that the freed men themselves were the first to sense that the Emancipation Proclamation was a "great freedom document."

This perception, he said, helped to give the Civil War "its abiding significance as a major step in the direction of human freedom and the dignity of man, and helped establish the enduring Lincoln image "as the greatest American president.

* * *

ACTUALLY, Dr. Quarles said, Lincoln was a "reluctant emancipator when he issued the Proclamation on Jan. 1, 1863.

"There is no exalted prose here. It sounds like Lincoln's heart wasn't in it.

"Indeed," he added, "the proclamation reads more like a cross between a military directive and a lawyer's brief and it was not a freedom document in the liberal sense when issued.

"But," he explained, "no other great freedom document has undergone such rapid evaluation."

To the colored men of Lincoln's day and the reformers, the document was immediately "profoundly important," he said.

For these people, Dr. Quarles explained, the war had a single mission—"it was an abolition crusade to tear out the living vitals of slavery; it was the mission of the war to strike at the institution of slavery."

* * *

WHEN LINCOLN issued the document in the midst of the Civil War he might have been called "an accessory after the fact," he added, for he said, the slaves "had been freeing themselves all along."

But, when Lincoln issued the proclamation on a Thursday afternoon in January, 1863, "it meant that the crusade had been carried to the highest level of government and that the 'war' had reached a different turn.'

Tracing the reaction of colored people in both the North and South on the day the proclamation was issued, he said that in Boston the freedmen "shouted and sang for hours," and the day became in Douglass's (Frederick Douglass) words a "day for poetry and song."

Issuance of the proclamation on Jan. 1 was particularly symbolic, the historian explained, because the first day of the year in slave law was "heartbreak day" — the day when slaves were bought and sold,

* * *

SOME PERSONS may say that the response of slaves to the document was "unsophisticated, However," Dr. Quarles said, "if this interpretation is accepted, we miss a great deal; we miss the true assessment of the document."

"Every freedom document," he explained, "always means more than it says."

He traced Lincoln's own tremendous growth from the reluctant Emancipator to the great Emancipator.

Eight months after he had issued the edict, "somewhat reluctantly," Lincoln, Dr. Quarles observed, wrote that "the Emancipation Proclamation and the use of colored troops were the greatest blow against the confederacy.

* * *

AND TWO months after this statement, at Gettysburg Lincoln spoke of a "new birth — new language "for Lincoln. "This was what the war had come to mean to Lincoln," Dr. Quarles declared.

Lincoln urged his party to write a plank for the abolition of slavery and expressed his hope that the country unite behind this ctionf or dy "liberty and union."

"Thus," Dr. Quarles declared, "Lincoln came to regard the issuance of the Emancipation Proclamation as "the central act of my administration and the greatest event of the nineteenth century."

A capacity audience, composed primarily of Morgan students and staff, in Murphy Auditorium, gave Professor Quarles tumultuous rounds of applause and he was later plied with questions at a coffee hour in the Student Union Building.

Morgan President Martin D. Jenkins, in introducing Dr. Quarles and in explaining why Morgan observed the centennial, read the proclamation by President Kennedy.

Horowitz new principal at Clifton Park Junior Hi

The Board of School Commissioners, announced the appointment of Leon Horowitz as principal of Clifton Park Junior High School No. 90, Thursday.

Other personnel changes approved by the Board included the appointment of Ramon D. Gipe as vice-principal of Clifton Park Junior High School, Miss Helen Nitkoski as elementary supervisor, and Miss Mary Jane Hendrickson as teacher-in-charge of suspension cases. All of these assignments are effective Jan. 15.

Mr. Horowitz is currently vice - principal at Clifton Park Junior High School No. 90, a post which he has held since September, 1959. Prior to this assignment, he was special assistant at Hampstead Hill Junior High and Pimlico Junior High School No. 222. Mr. Horowitz trained at Washington College, the University of Maryland and is an active member of the Secondary Principals' Association.

Mr. Gipe, new vice - principal at Clifton Paker had been its head of the department of mathematics.

Miss Eula Watkins, teacher at Mt. Royal Elementary School No. 66 is to be assigned as senior teacher at the Bolton Hill Elementary School No. 15, effective February 1, 1963. Miss Marguerite E. Muller, who is returning from sabbatical leave, becomes acting specialist in mathematics for the school term February 1, 1963 to June 30, 1963.

TALKS WITH DR. BANDA

ZOMBA, Nyasaland (NNPA) —Winston Field, new prime minister of Southern Rhodesia, met here Tuesday with Dr. Hastings Banda leader of the ruling Malawi Party, on "problems of mutual interest."

CLASS OF 1938 TO WORSHIP AT BETHEL

Members of the 1938 February Class of Douglass High School will worship together at the 11 a.m. services at Bethel AME Church, Sunday morning.

Testimonial for Walter Dixon

A city-wide committee of public spirited citizens are planning to honor Walter T. Dixon, Democratic Councilman from the Fourth District, at an appreciation dinner on Sunday evening, February 17, at the Sheraton Belvedere Hotel.

Mr. Dixon, a businessman and educator, has served in the city council since 1955. He has led the fight in the council to secure the passage of a public accommodations bill, has served on the health committee, and has devoted a great deal of his time to the chairmanship of James H. Crockett and Jerome Todd, and includes Mrs. Maurice Adams, Mrs. Mercedes Douglass, Mrs. Audrey Norris, Dr. Simon Carter and Dr. Clifton R. Jones.

The speaker for the occasion will be Belford V. Lawson, Washington attorney.

A GOOD CITIZEN registers and VOTES. If you are not already eligible to vote in the March 5th Primary, do so TODAY. Feb. 4 is deadline for registering. Place to register: Supervisors of Elections, ground floor, People's Court Building, Gay and Fayette Sts. Hours: 9 a.m. to 4 p.m., Mondays through Fridays, except Thursdays, 9 a.m. to 7 p.m. Saturdays, 9 a.m. to noon.

SOUTH BALTIMORE NEWS

No. 126 PTA plans meeting on Jan. 24

Deep sympathy is extended to Earl Brown and family on the death of his father, age 93, on Tuesday at 2604 Forester Ave.

The PTA of School No. 126 will meet Thursday, Jan. 24. Mrs. Eleanor English, president, and Delmas Milbourne, principal.

The Rev. W.A. Bell, choirs and congregation will give services at Ebenezer AME Church for the benefit of Women's Day on Sunday, at 3 p.m.

Miss Mary Sue Thomas is recuperating at City Hospitals.

The Spirit of Chesapeake Lodge No. 761 of the Elks, 912 S.Sharp St., will hold an oyster roast on Sunday, Feb. 10.

* * *

A TESTIMONIAL for the Rev. S.A. Thompson will be held tonight (Friday) at the Ebenezer AME Church, at 8 p.m. Miss Lucy Hammind, chairman.

Happy birthday greetings to Mrs. Clara Roan, Mrs. Lillie Fee, Mrs. Mary L. Smith, Mrs. Gertrude Powell, Miss Vera Alton and Mrs. Maybelle Braxton.

On the sick list are Mrs. Carrie Pitts, William O. Gardner, Mrs. Emma Hubbard, Mrs. Melissa Neal, Clinton Shorts and Thelmon Brown.

Ping pong and pool tournaments were held recently at the Lexington Poe Homes.

In ping pong, the winners were Michael Corners, Edward Jones, Samuel Mollett and Floyd Duffy.

Senior pool standing were Corners, James Burke, Woodrow Simmons and Tilman Watkins.

The junior standings were Lawrence Mickey, Lorenzo Robinson and Tyrone Smith.

The Nature Club has embarked on a nine week project dealing with the farm. The Cool Teens are now engaged in pin and earrings crafts: The Golden Age Club is preparing for an exhibit in the Hobby Show to be held at the Civic Center in April.

A dance was held at Poe Homes recently with approximately 75 teenagers attending. The Teen Council will have a post holiday party this Friday.

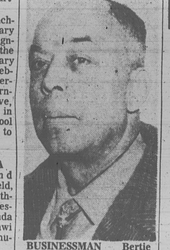

BUSINESSMAN Bertie Brooks, 2508 Hollins Ferry Rd., has paid $50 toward a $500 life membership in the NAACP through the altimore NAACP Branch. Announcement of the initial payment was made by Dr. Lillie M. Jackson, branch president.

Birth group sets series of teas

clation of Baltimore, Inc. has announced that there will be a series of teas held at the homes of various Baltimore matrons in the ensuing months.

The purpose of these sessions is to acquaint members of the community, and friends of the respective hostesses, with the progra and the aims of Planned Parenthood.

A film is usually shown and there is plenty of time for a question and answer period. No solicitation of funds takes place, as these are purely for educational purposes.

Anyone wishing to be a hostess at a tea or coffee may call one of the two chairmen of teas. Mrs. Philip Whittelsey or Mrs. S. Kaufman Ottenheimer.

Find Time to be a Better Mother and a Better Wife.
Let Nu - Dy - Per Service Save You Hours.
CALL NOW—SA. 7-8595
IMMEDIATE SERVICE
NUDYPER Baby Service
COSTS A FEW PENNIES A DAY
Your baby is our only business!

SEWING MACHINES
Repaired — all makes
GUARANTEED
BR. 6-0866
For Free Estimate

ONE CALL DOES IT ALL
Phone BR. 6-6274
Complete Floral Service
The Orchid Shoppe
1304 E. Monument St.
Not Affiliated With Any Other Florist

WEDDING INVITATIONS
As low as $8.50 per 100
Printed — Engraved — Raised Letter — Brides' Bibles
J. ROMAN JACKSON
HOMEMAKERS BUYING SERVICE
2806 Edmondson Ave.
WI. 5-6595

COMPLETE GLASSES $10.50
Choice of More Than 40 Fashionable Styles
Complete with Lenses!
Kryptok Bifocals Ex Sunglasses
Examination By Registered Optometrists
Park Ave. Office Open Mon. and Thurs. Nites and all day Saturday
UNIVERSAL OPTICAL
Cor. Park Ave. & Fayette St. Hours 9-5:30; Mon., Thurs., 9-8 P.M.
Cor. Eutaw Ave. & Reading St. Hours 9-5; Tues., Wed., 9-5:30 P.M.

ARUNDEL'S
ANNUAL WHITE SALE
VANILLA ICE CREAM
(LIMITED TIME ONLY)
25% OFF!

	Reg. Price	SALE PRICE
Arundelicious Half Gallon	$1.10	82½¢
Arundelicious Machine Filled Pint	.33	25¢
Arundel Maid Half Gallon	.89	67¢
Hand Packed Quarts	.90	67¢
Hand Packed Pints	.45	34¢
Jumbo Double Dip Cake Cup	.20	15¢
Jumbo Ice Cream Cone	.10	7½¢

ARUNDEL ICE CREAM STORES
EVERYWHERE IN BALTIMORE