STRONG RIGHT ARMS — The two gentlemen on the left are local U.S. deputy marshals who were involved in the rioting at the University of Mississippi on the government's side. hey recently received letters of commendation from the President. Left to right Deputy Marshals Frank C. Woods and Luther E. Howard, U.S. Marshal Frank Udoff and Deputy Marshal William A. (Box) Harris.

First Run Films

'Taras Bulba' held over at the Met

One of the most startling bombshells to explode on the motion picture scene in recent years is blue-eyed, copper-blonde 17-year old beauty, Christine Kaufmann.

Christine is starred in her first American - made motion picture, the multi-million dollar Harold Hecht Production of "Taras Bulba," Panavision Eastmancolor film co-starring Tony Curtis and Yul Brynner in 3rd week at the Met Theatre, throught United Artists release.

ELKE SOMMER takes part in an unusual party game in "Sweet Ecstasy," the new film which takes place on the exotic French Riviera currently at the Regent Theatre.

JAMES MANSFIELD in a provocative scene from the exciting Eastman Color film, "Playgirl After Dark," now playing at the Harlem, in which she stars with Leo Genn and Karl Boehm.

Jayne Mansfield stars at Harlem

The life story of Jayne Mansfield — now starring at the Harlem theater in "Playgirl After Dark"—is an open book: to anyone who can interpret messages inscribed on her heavily laden charm bracelet, which is insured for many thousand dollars.

Yet it was only three and a half years ago that the bracelet came into being—a few days after she met her husband Mickey Hargitay (ex Mr. Universe) for the first time. The date; July 19th, 1956.

Jayne and Mickey met by chance, took one look at each other and their fate was sealed.

'Sweet Ectasy' at Regent Theatre

Described by one major European reviewer as "a new Brigitte Bardot without the bosh" Elke Sommer is scheduled for her first United States exposure in "Sweet Ecstasy" now at the Regent Theatre.

Miss Sommer, 20, has starred in 13 European films in the past two-and-a-half years, according to her American representative, Chiari. A linguist, she performs without dubbing in French, German, Spanish and Italian as well as English.

MET North and Penna. LA. 3-3700 ★ 3rd BIG WEEK NOW PLAYING

NOW...ADD A MOTION PICTURE TO THE WONDERS OF THE WORLD!!

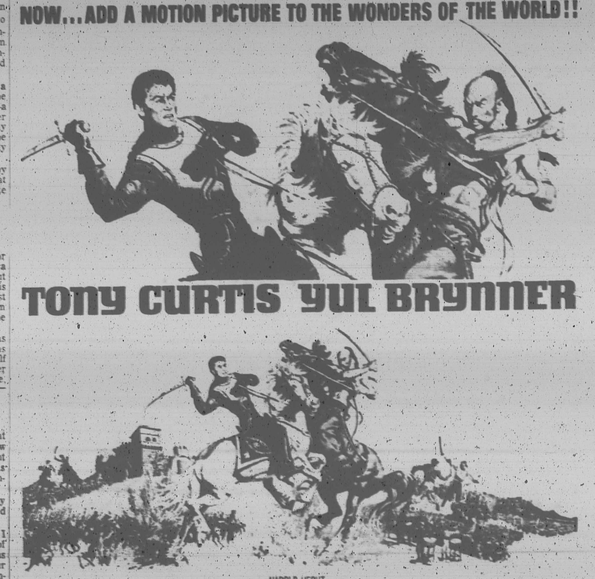

Dilemma

"That girl frankly admits she is looking for a husband."

"So am I."

"Why, I thought you had one."

"So I have, and I spend most of my time looking for him."

BRIDGE THEATRE EDMONDSON & PULASKI Phone CE 3-5420

THURS.-SAT. JAN. 10-12

VINCENT PRICE TOWER OF LONDON ALSO "VAMPIRE AND THE BALLERINA"

SUN.-WED. JAN. 13-16

Explosive! "I SPIT ON YOUR GRAVE" ALSO "UNSTOPPABLE MAN"

WALBROOK Your Uptown Theatre 3400 W. NORTH AVE. WI. 7-1221 Open Daily 1 P.M. Sundays — 1:30 P.M.

SUN.-WED. JAN. 13-16

ROBERT STEPHENS IN "A TASTE OF HONEY" —PLUS— JEFFREY HUNTER IN "NO MAN IS AN ISLAND"

THURS.-SAT. JAN. 17-19

RANDOLPH SCOTT IN "RIDE THE HIGH COUNTRY" —PLUS— STEVE REEVES IN "THIEF OF BAGHDAD"

BALTIMORE COUNTY NEWS

Civic League sets year's first meeting

By DORIS ADAMS

"Parties! Parties! Parties!" The gay whirl of holiday parties was touched off by the sophisticated pre - holiday buffet style cocktail party given by Catonsville's Elexena and Thomas Johnson.

Guests were Drs. and Mrs. Charles Davidson, Mr. and Mrs. Glenn Debeal, James Norris, William Ross, Douglas Sands, Leslie Gundy, Eugene King, Fredrick Howard, Mrs. Catherine Byrd and William Nelson.

Hostesses were Mrs. Johnson's charming mother, Mrs. Jo Anna Smith and her daughter, Walley Walley is a graduate of the University of Maryland and is now studying for a master's degree in German.

Christmas Eve found friends dropping in on your columnist to meet Mrs. Cora Scott, Wilmington's Rosegate Homes, manager, and her fiance, Raymond Johnston, Bermuda building contractor.

Saying hello were Esther and Charles Morris, Dr. Ray Woodards and Anthony Heywards, Mrs. Marguerite Tyner, Rosetta Goldbert and Beroth Carter, Captain Andrew Johnson and Elbert White, Charlotte Downie and Bill Mason.

* * *

"LE COMRADE made the sky the limit in an effort to make their Christmas Party the most fabulous in the club's history. The Elegante Room was the place and the gifts exchanged ranged from luggage to jewelry.

Enjoying the party were Lillian Strother, Vera White, Mary Johnson, Thelma Weaver, Gertrude Corbett, Frances Thompson, Catherine Hogan, Margret Finch, Emmaline Moore, Mabel Webster, Esther Isler and Kitty Payson.

The gala New Years Eve party hosted by the William Mason (Penny and Pre) at their Lawina Rd. home included Towsonites galore.

Pre, a Baltimore County treading specialist, hails from Towson. Penny is a Baltimore City teacher.

On hand to welcome young Mr. '63 were Mr. and Mrs. William Briton, Lee Jones, Walton Smith, Rufus Walker, J. U. Smith, Clarence Slaughter, Jeffra McCullum, and Mrs. Gwendolyn Faggett, Miss Iona Smith and Roland McQuay.

After saying Merry Christmas to their friends, the William A. Rosses and kiddies motored to Greenville, N.C. for a three-day visit with Pinnie's mother, Mrs. Annie Staton.

Braving that Saturday snow storm, they hied off to Milford for the annual holiday dinner with William's parents, Mr. and Mrs. Solomon Ross, then returned to Catonsville in time to greet Captain and Mrs. Joseph T. Hicks who were on their way back to his post in Texas.

Invited for cocktails were Wayman and Nova Scott, Gerald and Edna Griffin, Raleigh and Margaret Singletary, Roseta Gobert and Captain Andrew Johnson.

Fleming teacher, Geraldine Smith spent the holidays visiting her parents, Mr. and Mrs. Jerry Smith in Covington, Va.

While Dundalk schoolmarm, Shirley Thomas went to NYC.

THE PARTNER'S Club, one of Towson's oldest, has put the finishing touches on plans for their Partner's Club formal on Friday at Towson's American Legion Hall.

Mrs. Margret Harris is president.

One of Lutherville's Jarvis Sayshly's post holiday jews was getting better acquainted with the other members of Iota Chapter A.K.M.; Youth Group.

The girls met at the Sequoia Ave. home of Little I, Genevra Baker.

Present were Linda Grant, Margret Davidson, Philathia Hall (acting president) Patricia Davidson, Harolyn Clark, Patti Garner, Marcia Porter, Diana Greig, Marcia Lewis, Geneva Baker, Renee Orange, Kathy Jones, Lynette Robb, Ianthia Perry, Gail Johnson and Paula Dickens.

Also listening to the briefing by club sponsors Mrs. Adams were Sorors Naomi Johnson, national first anti-basileus, and Imogene Douglass, Iota's first anti-basileus.

Sponsors attending were Arabella Ross, Bertha Sembly, Vieta Greig, Lillian Johnson.

Also welcomed were mothers who stayed for the meeting and refreshments: Mesda Orange, Reva Lewis and Philathia Hall.

Wilkins addresses Virginia audience

Roy Wilkins, executive secretary of the NAACP, made his first appearance in Northern Virginia today (Friday), when he spoke at the biennial banquet of the organization's Alexandria branch.

The banquet, held in the Pendleton Street Recreation Center in Alexandria marked the 100th anniversary of the Emancipation Proclamation.

MUNICIPAL COURT

Judge Aaron Baer disposed of the following cases in Western Municipal Court Monday:

Alexander Odum, 35, 1000 block Fairmount Ave., assault and stabbing Ulerse Odum, 10 days in Jail.

George A. Sewell, 19, 2500 block W. North Ave., assault and striking Mrs. Beverly Sewell, $50.

Willis O. Gardner, 40, 1400 W. Mulberry St., striking Mane Gardner, $50.

Joseph Williams, 28, 2800 Brighton St., assault and striking Dessie Williams, $50.

Henry R. Smith, 31, Dukeland St., disorderly conduct, $10.

Booker Hughes, 31, 2800 W. North Ave., disorderly conduct $10.

Leslie Webb, 36, 1400 Poplar Grove, disorderly conduct, $10.

Mrs. Pauline Wilson, 51, 1300 W. Mulberry St., assault and striking Odessa Ellis, $25.

Billie C. Howard, 24, 1600 W. Saratoga St., assault and striking Anna Anderson, $25.

Charles Carter, 35, 2500 W. North Ave., disorderly conduct, not guilty.

Walter R. Garner, 42, 2900 Pressmas St., assault and striking Lillian Garner, $25. Suspended.

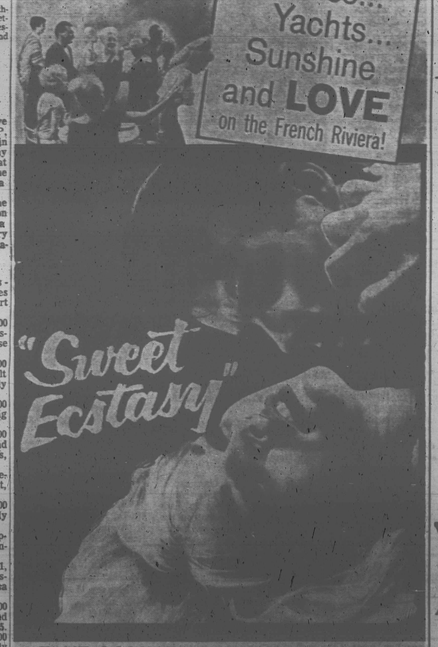

with ELKE SOMMER · Pierre Brice · Christian Pezy · Vittoria Prada · PRODUCED BY ADOL LITVINOFF · DIRECTED BY JULIO PEVEA · AN ANDAMIRO FILMS RELEASE · CinemaScope

REGENT 2 ADULT PICTURES NO CHILDREN PLEASE NOW PLAYING

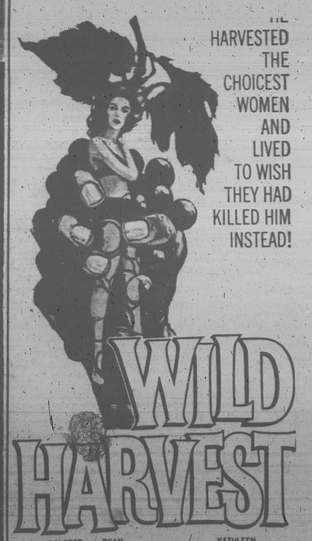

THE HARVESTED THE CHOICEST WOMEN AND LIVED TO WISH THEY HAD KILLED HIM INSTEAD!

starring DOLORES FAITH · DEAN FREDERICKS · KATHLEEN FREEMAN

special introduction by WALTER WINCHELL

A HOLLYWOOD ARTISTS PRODUCTION released by SUTTON PICTURES CORPORATION

ROOSEVELT 512 W. BIDDLE STREET LE. 9-4375 DOORS OPEN DAILY 10 A.M.—SUNDAY 1 P.M.

SUN.-MON.-TUES.-WED. JAN. 13-14-15-16

1. Jeffrey Hunter in "NO MAN IS AN ISLAND"
2. Carol Morris in "PARADISE ALLEY"
3. James Craig in "FOUR FAST GUNS"

THURS.-FRI.-SAT. JAN 17-18-19

1. Bridgette Bardot in "A VERY PRIVATE AFFAIR"
2. Dirk Bogarde in "VICTIM"
3. James Davis in "THE GAMBLER WORE A GUN"

NEW CARVER 1429 PENNA AVE LA 3-2665 OPEN DAILY 10:30 A.M.

SUN.-MON.-TUES. JAN. 13-14-15

1. "COLE YOUNGER"
2. "PRISONER OF THE IRON MASK"
3. RORY CALHOUN IN "MARCO POLO"

WED. TO SAT. JAN. 16-19

1. AUDIE MURPHY IN "6 BLACK HORSES"
2. "GORGO"
3. "WALK ON THE WILD SIDE"

DELUXE LINCOLN 926 PENNA AVE ON OUR GIANT SCREEN OPEN DAILY 10 A.M. MU. 5-9848

SUN.-MON.-TUES. JAN. 13-14-15

1. "PRISONER OF THE IRON MASK"
2. GLENN FORD IN "EXPERIMENT IN TERROR"
3. "SHOOT OUT AT BIG SAG"

WED.-THURS. JAN. 16-17

1. "ROCK, ROCK, ROCK"
2. AUDIE MURPHY IN "DRUMS ACROSS THE RIVER"
3. "TALL STRANGER"

FRI.-SAT. JAN. 18-19

1. "GUN GLORY"
2. "TIME MACHINE"
3. "CREATURE FROM HAUNTED SEA"
4. "GROOPY"

MOMENTS MUSICAL

Hollander delights audience at Young Musicians Series

By ADAH K. JENKINS

"A winter wonderland" on the outside seemed to add to the rest of the audience of youngsters and oldsters who attended the performance by Frans Reyner at the Baltimore Museum of Art, under the sponsorship of Young Musicians Series.

The Holland - born artist who is internationally famous in the area of pantomime, featured this benefit performance for the financial support of the YMS concert projects.

His artistry and delightful rapport with the audience afforded an afternoon of varied portrayals. The flight of the eagle, the amazing imitation of a puppet and the hilarious restaurant scene were among the favorites with his enthusiastic audiece.

Since the fall opening of the schools, YMS booked 66 concerts in public and private schools, representing an increase of four over the program of last year. There are openings for additional concerts in the second semester.

* * *

EARLIER IN the season the intimate appeal of chamber music was recreated for over 100 students in the music room of Douglas High School.

Performing were Rose Gerringer, New York soprano, Britton Johnson, flutist and Joseph Stephen, harpsichordist.

Miss Gerringer displayed a true coloratura voice of agility and flexibility. Even in its highest range, there is a flute-like, unstrained equality.

This is an accomplishment considering the involved and elaborate "passages of "Theme and Variations" by Adams, Handel's "Let Me Wonder" and an aria by Gretry.

The flute accompaniments provided by Mr. Johnson were done with the impeccable musicianship and taste of which he is a master. As soloist the charm of his Debussy's "Syrinx" provided a captivating contrast to the fiery Spanish "Entr'acte" and the haunting wistfulness of "Aria" a contemporary French work.

The choice of the harpsichord (one of the early keyboard instruments) was a fortunate one, as its timbre and quality is admirably suited to both the coloratura voice and the flute. Mr. Stephens gave an impressive performance of variations by Purcell and Handel.

Mrs. Marian Smith, head of the music department at Douglass, introduced the program and Mrs. Lillian Murphy, principal, congratulated YMS upon its valuable service to the cultural development of the students.

Mrs. Rose Gerringer, executive secretary of the local YMS and mother of the soloist was in the audience. The concert was repeated at Eastern High School and at the Saturday performance at the Baltimore Museum.

A new ensemble, the Percussion Trio, made its YMS debut at the Baer School and subsequently has appeared in a number of elementary schools.

Included in the 1963 program are recitals by the Harp Trio (cello, flute and harp).

At the Museum the following Saturday morning events are booked: Jan. 26, John Langstaff, baritone; February 16, the New York Percussion Trio and March 16, I Cantanti, (vocal quartet).

* * *

THE SECOND annual "music party" was held again at the Wentworth Ave home of Ernest and Gloria Stokes. Special features this season were the demonstration of a new electronic instrument called "sidgeman" and the performance of original compositions.

The "Sideman" is an instrument played which provides percussion accompaniments in any combination of rhythm and tempol, with only the flick of a dial.

The guests enjoyed experimenting with tango, cha-cha march, waltz, bolero, shuffle, beguine and first, first complete with cymbals, blocks, maracas and the rest of the percussion effects.

Encouraged by the enthusiasm of Mrs. Stokes, the group formed an impromptu four-part chorus, which performed at sight and from manuscript Advent carols by Gerald Burks Wilson and Clarence Henderson and a prayer by the hostess.

The composers conducted with Mrs. Almira Miller at the piano, all of which was taped.

Louis Kahe, pianist, improvised, using the initials of Mrs. Georgann Chester and the first name of your reviewer, assisted by Mr. Henderson on the bongos and the Sideman.

In between the playbacks of the various tapes, supper was served. Present were: Mr. and Mrs. George Washington, Mesdames Chester, Marion Smith, Hazel Phillips, Lois Wright, Emma Dudley and Margaret Armstrong; Misses Mildred Williams and Almira Miller Herbert Frisby, Norman Ross, Gerald B. Wilson, Donald Staggers, Clarence Hendelson, Wallace Baden and your writer.

TONY CURTIS and Christine Kaufmann portray star-crossed lovers in Harold Hecht's multi-million dollar production of "Taras Bulba," co-starring Yul Brynner. The Panavision Eastmancolor film is in the 3rd week at the Met Theatre.

Coming Events

JAN. 7 - Feb. 15

Michael Middleman, Baltimore artist, will have a one-man show at the Enoch Pratt Free Library's Pimlico branch at 5001 Park Heights Ave., Monday through Thursday, noon to 9 p.m., and Friday and Saturday, 9 a.m. to 5:30 p.m.

JAN. 11

Leadenhall Baptist Church holds its special praise and prayer service at 8 p.m.

Jan. 13

The Sanctuary Choir of Emmanuel C. E. Church will be presented at St. John AME Church, 810 N. Cardinton Ave., 5 p.m.

JAN. 12

The A. C. E. League and Crimson and Cream Society will present The Sanctuary Choir of Emmanuel Community Church in a musical at 5 p.m. in the church auditorium.

The board of directors of the Maryland Association for CALVERTON Junior High School observed the holidays with an assembly "Our Gifts" sponsored by the music department.

Pageantry, old and new Christmas music and a message from Harry Parker, principal, were correlated in a narrative written by Mrs. Gloria S. Stokes.

Participating were the school orchestra, conducted by Chester Rowlette; Chorus No. 1, directed by John Miller, Chorus No. II, with the cherub and angel choirs, conducted by Mrs. Stokes.

Narrators were James Curtis, Aurelia Green and Berma Baird. Featured in the finale was a song "A Gift of Love for Christmas" composed by Mr. Rowlette.

* * *

CALENDAR: Sunday, Jan. 13 at 2 p.m. in the sanctuary of St. Luke's Evangelical and Reformed Church, Fayette and Carey Sts., the choir, of Church, of Washington D. C. National Congregational Church, of Washington D. C. will participate in a service, with their pastor Rev. Theodore Ledbetter.

The choir is directed by Alma Blackburn, with Thomas H. Kerr at the organ.

Sunday Jan. 13 to 3 p.m. in the Murphy Auditorium at Morgan State College, the second concert of the Morgan Fine Arts Series, with Mishel Piastro, violinist.

Thursday and Friday, Jan. 10 and 11, Leopold Stokowski will be guest conductor of the Baltimore Symphony Orchestra at the Lyric.

Sunday, Jan. 13 at 8 p.m. the opening concert at the new auditorium at Goucher College. Among the soloists programmed are Veronica Tyler and Jeanette Walters sopranos.

Retarded Children, Inc., will hold its quarterly meeting at 2 p.m., at the New Rolling Inn, Baltimore National Pike and Rolling Road, Catonsville.

"The Old Ship of Zion" a religious drama will be represented by the First Baptist Church at 3 p.m., in the church auditorium, 723 Poplar Grove St. near Rayner.

* * *

The Ministers' Wives Chorus of the South Baltimore District of the Washington Conference will present its first recital at Asbury Methodist Church, Annapolis, at 5 p.m.

* * *

Everyone is invited to attend a 2 p.m. talk at Muhammed's Mosque, 500 block Wilson St., by Minister Minah Karriem on "The Black Man and His Place in This Changing World".

* * *

The Rev. Thomas F. Fraser 3rd will be installed at the Walbrookstrinity Presbyterian Church at 8 p.m.

* * *

Ames Methodist Church, Carey and Baker Sts., at 11 a.m., the Rev. Quincy D. Cooper of St. Paul Methodist Church, Lewes, Del., guest speaker - 2 p.m. Home Coming Dinner sponsored by the Ethel M. Newman Wesleyan Service Guild.

Metropolitan Methodist Church at 5 p.m. The E. S. Williams and Rachel Taylor Guilds present the second in the series of lectures by the Rev. Frank L. Williams based upon his recent missionary trip to South America.

JAN. 14 - 18

The local Preachers and Lay Speakers of South Baltimore Memorial Methodist Church, 1117 W. Saratoga St., will hold revival services.

JAN. 15

"The Rim of East Asia" a study in video pictures presented by the J. J. Barnes Wesleyan Service Guild at Mt. Zion Methodist Church Riggs Ave. and Gilmor St. 8 p.m.

JAN. 20

A concert featuring the Morris Queen Chorale will be sponsored by the Senior Choir of Payne AME Church, Madison Ave. and Laurens St., at 5 p.m.

* * *

Woman's Society of Christian Service presents the Aim High Club in recital, at Sharp Street Memorial Methodist Church, 4 p.m.

* * *

The Baha's of Baltimore will hold their annual observance of World Religion Day at noon at the Baha'i Center 5301 Gwynn Oak Avenue.

Dr. Eugene D. Byrd, will discuss "Discovering Unity in Religion."

Mahalia will sing at Center

Mahalia Jackson, whose unusual talent has baffled musicologists the world over, will appear here, in person at the Civic Center on Jan. 27 at 3 p.m.

Miss Jackson is without dispute the world's greatest gospel singer and has sold millions both here and aborad. Her inspired singing has won her followers throughout the world and she has brought her talents to the public through the media of the concert stage, television, as well as in churches, and through her recordings.

Mahalia Jackson will give just one concert here at the Civic Center, Jan. 27 at 6 p.m.

MAHALIA JACKSON

CARLIN 7-UP MAN ASSN. Never Say Goodbye

Arch Social Club contributes to drive

The Arch Social Club made a recent cash donation to the Western District Police Station in its campaign to aid needy families during the holiday season.

The club also purchased food baskets. Wilbert Wilson was chairman, Daniel J. Demby, co-chairman, and James Peales and Emmett Saunders.

CIVIC CENTER SUNDAY JAN. 27 —3:00 P.M.—

SEATS NOW ON SALE $2.50 - $2.50 - $2.50 - $1.50 (in Mezzanine Sec.) Fr. 2-4777

CENTRAL TICKET AGENCY, INC. 206 N. LIBERTY (in Hamburger's)

Exclusive selective advertising service with best results

PARK Broadway and Gay St. BRoadway 6-6176

FRI. & SAT. JAN. 11-12

Kirk Douglas "THE VIKINGS" IN COLOR —PLUS— "ISLAND WOMEN" —PLUS— "THE FIREBRAND"

SUN.-MON.-TUES. JAN. 13-14-15

Steve Reeves "THE TROJAN HORSE" IN COLOR —PLUS— "SOMETHING WILD"

WED. & THUR. JAN. 16-17

ALL COLOR SHOW "THE CHAPMAN REPORT" —PLUS— ALAN LADD "SASKATCHEWAN"

LENOX 2115 PENNA. AVE. LA. 3-1527 OPEN 12:30 DAILY OPEN 1 P.M. SUNDAY CHILDREN 15¢ ADULTS 75-25¢

SUN.-MON.-TUES. JAN. 13-14-15

JEFFREY HUNTER IN "NO MAN IS AN ISLAND" "BACK STREET" "DICKIE MAN" Cartoon

WED. & THURS. JAN. 16-17

"SUNDOWNERS" "HIGH HELL"

FRI. & SAT. JAN. 18-19

THREE BIG SHOWS "JACK THE RIPPER" "ALLIGATOR PEOPLE" "CALTIKI, IMMORTAL MONSTER" Cartoon

COLUMBIA WASHINGTON BLVD. at FREMONT MU. 5-3771 OPEN 12:30 DAILY OPEN 1 P.M. SUNDAY CHILDREN 13¢ ADULTS 75-25¢

SUN.-MON.-TUES. JAN. 13-14-15

TRIPLE FEATURE JEFFREY HUNTER IN "NO MAN IS AN ISLAND" "TORMENTED" "SHORT CUT TO HELL" Cartoon

WED. & THURS. JAN. 16-17

"VOICE IN THE MIRROR" "JACK THE RIPPER"

FRI. & SAT. JAN. 18-19

THREE BIG PICTURES "3 VIOLENT PEOPLE" "CALTIKI, IMMORTAL MONSTER" "CURSE OF THE UNDEAD" Cartoon

HARLEM NOW PLAYING GILMOR STREET at EDMONDSON AVE. WI. 7-7888

APOLLO TODAY & SAT. JAN. 11-12 VINCENT PRICE "TOWER OF LONDON" and BIG HIT VAMPIRE AND BALLERINA SUN.-MON.-TUES. JAN. 13-14-15

COLUMBIA PICTURES MUSIC CIRCUS PRESENTS WALK ON THE WILD SIDE 2ND BIG HIT "BELLE SONNERS"

CAPITOL TODAY & SAT. JAN. 11-12 3 HITS "Tower of London" "Vampire and the Ballerina" "U Be A Sprue" SUN.-MON.-TUES. JAN. 13-14-15 JERRY LEWIS in THE DELICATE DELINQUENT and BIG HIT "VILLAGE OF THE DAMNED"

RITZ 1607 N. Washington St. OR. 5-1776

MOVIE CALENDAR For Week of Jan. 13, 1963

Sunday-Wednesday January 13-16 Jeffrey Hunter in "NO MAN IS AN ISLAND" —PLUS— "THE INNOCENTS"

Thursday-Friday Saturday Jan. 17-18-19 Rory Calhoun in "MARCO POLO" —PLUS— "GUNS, GIRLS, AND GANGSTERS"

KELSON "CHOP-CHOP" FISHER 7:30 P.M. - 1 A.M. WWIN RADIO 140

SOdom and GOmorrah COMING JAN. 24th ★ REGENT

THE ALL NEW HAMPTON HOUSE Club MIAMI'S FINEST 7 DAYS — 6 NIGHTS Continental Breakfast Incl. $46.50 per person double occ. until April 15 Swimming Pool and Patio, All Rooms with Private Tile Bath, Cocktail Lounge, Coffee Shop, Restaurant, Air Cond., Viewed, Free Parking, Convention Hall. Please send me more information. Name ..... Address ..... City ..... State ..... AF-1 4200 N. W. 27th AVENUE • NEwton 3-0611

STATION WEBB'S "ROCKIN' ROBIN REVUE" ROYAL

★ MARY WELLS "TWO LOVERS" ★ THE MARVELETTES "STRANGE I KNOW" ★ THE CONTOURS "SHAKE SHERRY"

★ TOMMY HUNT "AND I NEVER KNEW" ★ THE SUPREMES "LET ME GO THE RIGHT WAY" ★ JAN BRADLEY "MAMMA DIDN'T LIE"

NOW THRU THURS., JAN. 17 MIDNITE SHOW FRI., JAN. 11 ★ HENRY LAMONT "MR. ACE" ★ TRACY McCLEARY'S ROYAL RHYTHM MEN