WHEN YOU FINISH READING YOUR AFRO PASS IT ALONG TO A FRIEND

PAYMENT ON FREEDOM — Samuel T. Daniels, Masonic grand master, presented a check for $5,000 to Jack Greenberg, chief counsel of the NAACP Educational and Legal Defense Fund, and Dr. John W. Davis of the NAACP's national office. The presentation, on behalf of the Maryland Prince Hall Grand Lodge of Masons was made Sunday as the group marked the centennial anniversary celebration of the Emancipation Proclamation. Left to right: Dr. Davis, Mr. Daniels and Mr. Greenberg.

NAACP to oppose new jimcrow school

CHARLOTTESVILLE, Va. — The local NAACP announced last week that it will oppose "any attempt to construct new special accomodations for colored students.

THE NAACP made this statement following the announcement that a new colored junior high school might be constructed. The organization forwarded its warning to Roscoe Adams, school board president.

Eugene Williams, NAACP president, said: "Since the junior high school idea is in the planning state, we feel it is proper and right to have colored experts in the field of education and local colored citizens consulted on plans that so vitally affect colored persons as well as whites in the community.

$20,460 grant made for Morgan science program

Morgan State College has been awarded a grant of $20,460 to sponsor a six-week Summer Science Training Program for high ability secondary school students, the National Science Foundation has announced.

The award to Morgan is the fifth received by the college for the sponsoring of such programs and makes it possible for fifty bright high school students to study and do research in science this summer.

To date, 208 superior high school students have participated in the Morgan programs which have been held since 1959 on NSF grants which now total $95,875.

The Morgan program will be conducted from June 24 to August 2 and will be directed by Dr. John W. King, Professor of Biology at Morgan and research biologist.

Courses will be offered in biology chemistry, mathematics and physics.

FOUR GENERATIONS of the Mosby family, shown above, include 1st. Lt. Eugene J. Mosby and his mother, Mrs. Gertrude Mosby, top; Mrs. Bernice Curtis, his grandmother, and his son, Eugene J. Mosby, bottom.

ON THE EASTSIDE

Gay parties enliven the holiday season

by CHARLOTTE W. DOWNIE

The Hannah B. Moore Wesleyan Service Guild of Christ Methodist Church, will meet at the home of Mrs. Louise Green, 1600 Block E. Preston St. on Sunday, Jan. 20.

President is Mrs. Henrietta Holliman. Other officers include Mesdames Sadie Howell, vice president; Gladys Beard, secretary; Dorothy Mills, treasurer; Mrs. Martha Vaugh, spiritual life; Frances Chatman, christian social relations; Georgine Rollins, assistant christian social relations secretary; Mrs. Mable Carver, promotional secretary.

Other members are Mesdames Blancile Davis, Yvonne Payne, Evelyn Keene, Josephine Maxwell, Louise Green, Louise Taylor, Yvonne Payne, Eleanora Jones, Ruth Roberts and Miss Anita Foster.

The Eastern Branch of the Woman's Civic League will hold its first meeting of the year at the home of Mrs. Frances McGlotten 1400 block E. Eager St. Mrs. Celia Crawford is president.

The group promises some exciting plans for this year.

Other officers include Mesdames Henrietta Holliman, Vice President; Mrs. Bertsal Ross, recording secretary; Georgine Rollins, corresponding secretary; Amanda Lowman, treasurer, Ellen G. Williams, chaplain.

Members are Mesdames Mary Peck, Josephine Maxwell, Delephine Dorsy - eAr well, Delephine Dorsey, Arnetta Moore, Arizona Redmond, Josephine Taylor Elizabeth Thompson, Charlotte W. Downie, Bessie Barrows, Matilda Stokes, Edna Johnson, Mary Davis, and Florence Covington, Ethel Harris and Willie Nauden.

THE GUILDS of the North Baltimore District of the Methodist Church met at Metropolitan Methodist Church last Sunday morning for their communion service. After the service, a travalogue was shown by the Rev. Frank L. Williams, pastor, about his mission trip to Brazil.

My idea of a church with wide awake and high spirited members is the Ebenezer Bantist Church, 22rd St. and Guilford Ave. The many members are busily engaged in raising monies for their building fund.

Dynamic civic leader Mrs. Naomi D. Johnson is doing a bang up job as chairman of this project ably assisted by Mrs. Irene Johnson, Co - chairman.

Other members of the Building Finance Committee are Mesdames Shirley Roles, Acie Sturgis, Margaret Johnson, Lena Smith and Florence Dowell.

Now hear this — Last year, members of the church set a goal of $10,000 0 by the end of 1962.

At the end of the year, a total of $10,989.41 was raised Congrats..

As one of the first fund raising projects for the new year, a recital will be held at Ebenezer Baptist on Sunday Jan. 27, at 5 p.m.

Guest artist, will be the Junior Choir, Intermediate Choir and the Santuary Choir of the Church. Sponsors are members of the Willing Workers, a group of young members of the church.

Mrs. Susie Silva Lewis is president. Director of the choir is Miss Myrna Tatum, the Rev. Maxwell Johnson is pastor. — see ya there ...

OUR HONOR Class of the Week is the sixth grade class of Donald Dixon, teacher at School No. 113 (who has recently entered the Army).

This class is noteworthy because many of the student are members of the Glee Glub, Student Council and Safety Patrol.

Mrs. Alfreda J. Pickney is Announcing . . .

MARY MERVIS
Delicatessen-Salads
Just Inside Eutaw St.
Located in
New Lexington Market

RHEUMATISM
ACHES AND PAINS
Quickly Vanish With
RHEUMA-NOX. Thanks
to a Doctor's Prescription, you can now relieve those pains and aches that cause you so much discomfort. RHEUMA-NOX drives the uric acid out of the blood. Try Rheuma-Nox now, under a money-back guarantee from—
ROBINSON'S CUT RATE DRUG STORE
2139 Pennsylvania Ave.
Baltimore, Maryland

CPHA plans for Tuesday luncheon

New members and interested prospective members of the Citizens Planning and Housing Association will have the opportunity to learn more about the organization's program at a get - acquainted luncheon scheduled for Tuesday Jan. 15, at noon, at the association's headquarter's, 319 N. Charles Street.

Among those welcoming the guests will be Mrs. C.W. Barnett, president of the citizens' action group for better housing and planning; Miss Frances H. Morton, executive director, who will speak on the aims and functions of CPHA; and Harry B. Weiss, chairman of the program committee in charge of arrangements for the event.

The CPHA now in its 21st year of activity as a citizens' action group concerned in better housing and planning in the metropolitan Baltimore area, counts as members 2700 individual members, 300 businesses, and 140 improvement associations in both Baltimore City and Baltimore County.

Reservations for the luncheon may be made before January 14 by calling the CPHA office, LE. 9-1369.

Slater-Kent vows said in Cleveland

CLEVELAND — Miss Julia Carlyne Kent, daughter of Dr. and Mrs. Carl O. Kent, Cleveland, and William E. Slater Jr., son of Mr. and Mrs. William E. Slater Sr., Baltimore, on Dec. 27 were married at the home of the bride's parents.

Given in marriage by her father, the bride was attired in a gown of ivory silk peau de soie featuring a billowy full over skirt over a slim bell type sheath with chapel length train.

Her shoulder length silk illusion veil was held in place by a matching pill box.

Mrs. Walter Smith of Nashville, Tenn., served as matron of honor and Miss Sandra Hendricks was bridesmaid.

Dr. Walter Smith served as best man and Frank Hendricks was the usher.

Mrs. Salter attended Temple University in Philadelphia and was graduated from the Parsons School of Fashion Design. She is presently a candidate for the Bachelor's degree at New York University.

Mr. Slater is presently editor of the New Jersey AFRO-AMERICAN.

Following the ceremonies, a reception for the couple was held at the Playhouse Club. Some 300 persons attended.

MRS. WILLIAM SLATER

Probers cite causes of D.C. riot

By LES LEDBETTER

WASHINGTON

Less than twenty - four hours after the release of the report by the Special Committee on Group Relations, several members of the committee spoke against the transmittal letter which had accompanied the report.

* * *

DR. E. FRANKLIN Jackson, D. C. NAACP chapter president and member of the committee, sent a telegram to Dr. Shane MacCarthy, author of the six-page letter and chairman of the committee, asking that he be disassociated from the transmittal letter as he had never seen it before its release and asking why Dr. MacCarthy had found such a lengthy commentary necessary.

* * *

SIMEON S. BOOKER, JR., who was chairman of the subcommittee members who drafted the report, said to the Washington AFRO, "The letter wasn't a part of the report. It was no official section and no one saw it in advance."

Mr. Booker added strongly, "I don't agree with the letter. I don't think anyone should use six pages to give his individual views."

The report had cited overcommercialization, inadequate planning, racism, lawlessness and inadequate policing as causes of the Thanksgiving riots.

The committee of prominent citizens released its report after five weeks of hearings and investigations into the causes and effects of the melee which followed the 1962 City Championship game between St. John's Catholic High School and Eastern High School.

Members of the committee were Simeon S. Booker, Jr., Mrs. Henry Grattan Doyle, Arnold Fine, Phillip Larner Gore, Lt. Gen. Lewis B. Hershey, Colonel John V. Hinkel, Mrs. John L. Hunter, Dr. E. Franklin Jackson, Alphonse "Tuffy" Leemans, and Sterling Tucker.

purse in her pocket, Sgt. Ratcliffe testified.

Judge Harrington ordered both held for action of the grand jury and set bail at $5,000 each.

He increased bail to $10,000 each after police learned the pair were suspects in five more cases which grew out of complaints received late Thursday.

* * *

SGT. RATCLIFFE said the suspects are part of a professional ring of flim-flammers and police learned that they "worked" their way from Chicago.

Traveling by auto, he said one of the defendants spent $400 to Chicago from Kentucky and $900 from Baltimore Wednesday.

The on-the-spot arrest of suspected flim-flammers is a rarity, because they move quickly and they capitalize on embarrassment, police said.

"The detectives, all veterans of the pick-pocket squad said they happened to be at the right place at the right time when they first suspected the women.

All will receive commendations from Commissioner Bernard J. Schmidt Friday morning.

REPEATING much of what was first stated in the Washington AFRO on Nov. 27 and Dec. 1, the committee charged that the game had become a "commercial promotion" which used the "gimmick of a 'grudge battle' to sell tickets.

As for the planning, the there was a "lack of good committee charged that will" and for an affair where the majority of those in attendance were colored "sponsors and school officials showed little concern for developing a wholesome racial climate."

THE COMMITTEE did say that there was some "evidence of racial prejudice among attackers" and went into a short discussion of "pent - up" frustrations.

For some reason, an attempt was made to blame the fights on the Black Muslim movement but the committee found no supporting evidence for these accusations.

Testimony by teachers and others convinced the committee that what had happened at the Stadium was just part of a general reign of lawlessness in the District School System which includes extortion and assault.

Many teachers and students witnessed the melee that they were not surprised at what had happened and had, in fact, expected it.

Nearly 500 students at Eastern did not bother or want to go to the game in which their team was playing.

* * *

A SCATHING comment was directed in the report at the Police Department not only for having inadequate numbers of policemen at the stadium but also for incompetent handling of their duty by those on duty at the stadium.

There were contradictory statements about the behavior of the crowd by different policemen.

Some saying that there was no trouble in the crowd during the game, "no rise in tensions," while another said that he "spotted 'known hoodlums' in the crowd."

The fact that the police did not act to keep the crowd orderly but instead allowed roving groups of boys to attack spectators and drinking in the stands to flourish had many spectators wonder why the police were at the stadium.

Another sector of the District public life evaluated and found inadequate was the cooperation of the schools with the police in reporting juvenile crimes in the schools.

The report said that "there exists a strained relationship" between school officials and officers of the Juvenile Division of the Police Department.

* * *

THE SPECIAL COMMITTEE on Group Activities, which disbanded as of its report, also made some smarting comments in its recommendations.

They suggested that there was a failure in the school system to develop well disciplined students "who hold respect for a code of conduct and sportsmanship."

They further question whether the school system's "basic track" was doing the job of educating it was supposed to do, or if it had not become a "dumping ground" where hundreds of youths are "consigned to inferior instruction, for too large classes, and a complete lack of training to fit them to become employable citizens of tomorrow."

BUT THROUGHOUT the report there was a general lack of specific details and substantiation of accusations so that the report read more like a news story quoting what one person saw or what another person thought had happened and the recommendations were repeats of broad generalities except when people could be singled out and blamed for personal actions.

Most of all this left the feeling that two questions had gone unanswered.

The first was the question that the committee had set out to answer - what had caused the outbreak of violence.

The second was for more serious - what would be done beyond reading a report to see, that another outbreak did not occur.

Judge not impressed; youth given 20 years

A youthful defendant in Criminal Court Wednesday failed to impress Judge Meyer Cardin that police forced him to sign a confession and was sentenced to 20 years in the penitentiary.

Questioned by his attorney, Michael F. Freedman, Marvin L. Noel, 19, 1100 block N. Calhoun St., claimed police made him confess to criminally attacking three women, including a 13-year-old student.

Lucy Ann Garvey, assistant state's attorney, produced witnesses who identified the defendant as their assailant.

* * *

THE YOUNG student testified she was attacked by Noel while en route to school in September.

A 23-year-old victim told the court she was seized from behind and dragged to a vacant house on Stockton Street and assaulted. She identified Noel as the attacker.

Police said Noel was finally tripped up by a male friend of one of his intended victims who came upon the scene after he accosted a 32-year-old would-be victim.

He was captured following a short chase by the rescuer and police, according to testimony before Judge Cardin.

Noel was also found guilty of robbing still another woman of $15 while she waited for a street car.

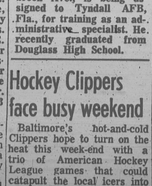

AIRMEN Robert E. Anderson Jr., son of Mrs. Anna M. Anderson of 1835 Walbrook Ave., is being assigned to Tyndall AFB, Fla., for training as an administrative specialist. He recently graduated from Douglass High School.

—Housewife's

(Continued from Page 1)

you because you seem to be such a nice person."

While one of her newly - found admirers continued talking, Mrs. Wells told the AFRO, the other one pulled out a long envelope, saying:

"I've just found a lot of money. It's in this envelope. It belongs to somebody overseas, but I'm oing to keep it."

* * *

BECAUSE THEY liked her so much, Mrs. Wells quoted the women as saying, they were going to share their "good luck" with her, under one condition:

"You have to meet the boss so he'll know you are no bum or tramp," one of the women told her, Mrs. Wells said.

To prove that she wasn't Mrs. Wells was asked to put up $500 in order to claim her share of the newly found money.

After following her around the downtown area for nearly two hours and asking her to let them visit her home, Mrs. Wells said the suspects convinced her they were sincere.

The housewife said, she went to the bank and withdrew $500 from her savings account in company with the women.

* * *

MRS. WELLS reported she was told to go "upstairs" at a lush firm where one of the suspects was supposed to be employed and see the "boss," but only after she turned over the purse containing $500 to the defendants.

Detectives moved in just as one of the women put the

Hockey Clippers face busy weekend

Baltimore's hot-and-cold Clippers hope to turn on the heat this week-end with a trio of American Hockey League games that could catapult the local icers into the loop's Eastern division lead so tight is that race at the moment.

Tonight (Friday) the Aldo Guidolin go-getters entertain the improved Cleveland Barons at the Civic Center in an 8:30 p.m faceoff.

Saturday night, the Clippers travel to nearby Hershey, Pa. for a key tiff with Sunday night, Baltimore the fast-skating Bears, and Sunday night, Baltimore plays host to the Pittsburgh Hornets in a 7:30 p.m. faceoff.

CLUBS CELLARS FAMILY ROOMS ALL TYPES OF CARPENTRY
ADDITIONS CEMENTING BRICK & BLOCK WORK STUCCO
CLEAN UP PAINT UP FIX UP
FOR HOME AND CITY BEAUTIFUL
FREE ESTIMATES
B & P CONTRACTORS
GENERAL HOME REPAIRS: PAINTING
ROOFING — NEW AND REPAIRED
OFFICE: 3016 W. NORTH AVE. 947-9622
EVENINGS MO. 4-9441 LO. 6-2062

BENEFACTORS — These year ago matrons, members of the Continental Club, who have fun with a purpose, entertained at a holiday dance the funds from which will be used to aid underprivileged children. Shown, upper row, left to right, Mesdames Doreva Stanley, Helen Quaries, Frances Turner, Sevilla Carroll, Ellen Howard and Margaret Beaman. Bottom row, Mesdames Delores Young, Edith Davidson, president, Lillie Branch, Sue Miles, Helen Gattis, Miss Emily Peck, Serena Holmes and Mattie Mumby. Not shown, Odessa Dyson, Frankie Hinchen and Phyllis Thompson.

Chi Psi Sigmas host at colorful party

Chi Psi Sigma Fraternity held its first annual holiday party in Winchester Armory, Saturday evening.

Members presided at individual tables, decorated and filled with foods and drink. The tables were grouped about the Fraternity emblem which centered the room and a hugh multi - colored star added the colorful decor.

* * *

WILLIAM S. LYLES, recently re-elected, is president of the local chapter. Vernon A. Kelly was chairman of the party committee.

Members who participated along with their wives and special guests included:

Messrs. and Mesdames James E. Barnes, Wallace E. Blackwell, Clarence B. Briscoe, McNeal Brockington, Jr., Albert B. Brooks, Vincent Dodson, Aaron Ellis; Messrs. and Mesdames Vernon A. Kelly, William S. Lyles, William Lynch, Arlington S. Phillips, Leonard Thompson, Grayson Williams, James H. Foote, Earl Miles, Delmar Williams, William H. Nelson, Jr., Augustus Werrell, William W. Freeman and Jesse Peaker.

* * *

GUESTS INCLUDED:

Messrs. and Mesdames Brown Pinkney, Austin Williams, Donald Walker, Charlie Morris, James Gilbert, Edward Quinn, Joseph Thompson.

Messrs. and Mesdames Hebron Weems, Lawood Oliver, Everett Ross, Robert Wagoner, H. B. Thompson, Leon Burrows, Randolph Jordan, Walter Dyson, Alex Jefferson;

* * *

MESSRS. AND MESDAMES Thomas Swayne, William Brown, Ernest Edwards, Donald Parker, Louis Perry; Messrs. and Mesdames Frank Rice, Bell, James Steele, Ernst Taylor, James McDonald, Leonard Wilmore, Jack Adams, E. Anderson, Bernard Christmas;

Messrs. and Mesdames Linwood Roger, Jr., Edward McDaniel, E. K. Lindsay, F. C. Smith, Nelson Williams, Delmas Milbourne, James Thompson, William Brown;

* * *

MESSRS. AND MESDAMES Dennis Tribble, Douglas Brown, George Woods, James Gray, Leroy J. Morsell, Dupper Brooks, Matt Bond, Calvin Glascoe, George Holley, James Agnew, Messrs. and Mesdames Nelson Johnson, Leroy Boulding, Frank Jones, Carroll Robinson, William Lewis, Flan Cough, Albert Howard, George Wicks, Mallimess Simpson;

Messrs. and Mesdames Albert Burke, Timothy Patterson, Lewis Taylor, Cecil Rowlette, N. D. Beard, Clarence Morrison, Walter Mapp, Wilbert Kelly, Lorenzo Felder;

* * *

MESSRS. AND MESDAMES George Brooks, Willie Terry, Edward Green, Frederick Howard, Rufus Gardner, Aven Murray, Julius Sullivan, Raymond Davis;

Messrs. and Mesdames Langston Ray, Edward Brown, John Ellis, Howard LaFrade, Raymond Murray, Howard Wright;

Messrs. and Mesdames Earl Chandler, Dodson Blundell, Forest James, Harold Johnson of Philadelphia, Eugene Ward, Wiley Scott, Andrew Williams;

* * *

MESSRS. AND MESDAMES Willie Taylor, Henry Phillips, Charles Stanley, Oscar Harley, William Durant, Osborne Dixon, John Leath, M. Cade, Harry Peaker;

Messrs. and Mesdames Collidge Hayes, Russell Dorsey, Robert Evans, Thomas Johnson, James Hunt of Washington, Tom Morton, Joseph Graham, Francis Richardson;

Messrs. and Mesdames Nathaniel Steppe, Van Verrell, Joseph Sage, Milton Layton, William Johnson, J. L. Phillips, Charles Brown, Clifton Johnson, Hugh Sykes;

* * *

MESDAMES CATHERINE BYRD, Margaret Johnson, Frances Finney, Thelma Alston, Thelma Jiggetts, Carolyn Hawkins, Katherine Gerald, Pearl Lewis;

Mesdames J. McCargo, Eloise Brown, Adeline Evans of Buffalo, N.Y. D. Wing, Vivian Scott, Gladys Maxwell, Edna Henry, Lorraine Strange, Ethel Pinder, Marjorie Elliott.

MISSES LORRAINE ALSTON, Margaret Johnson, P. Blackwell, F. Thompson, V. Thompson, Betty Fowler, Ann Brown, Ann Graham, Margaret Kendrick;

Misses Margaret Holland, Susan Harris, Mary Brown, Ellen Johnson, Delores Stockton, Delores Waters, Lee Everett, Pauline Flood.

Thomas Grooms, Frank Grooms, Vincent Kellam, Everett Moore, George Allen, Clarence Hawkins, Fred Marshall, B. Gordon, William Selby, James Boyer, Daniel Morrison, Elijah Royster, James Griffith, Thomas Johnson of Wilmington, Del.;

Robert Thornton, Virgil Lynch, David Sessions, Donald Wilson, Donald Scott, Berkley Woods, Jerl Lewis, William Brassie and Henry Brown.

Mothers' Club party hosts

The Mothers' Club of Enon Baptist Church had a party at the home of Mrs. Beulah Scott of Oswego Avenue, recently.

An exchange of gifts highlighted the party.

Members attending were:

Mesdames Lulu Nelson, president; Anna W. Taylor, vice president; Gwendolyn Culbreath, recording secretary; Susie Crawley, financial secretary; Tempey Johnson, treasurer; Ernestine Carter, sargeant - at - arms Mary Williams, chaplain;

Mesdames Nancy Stevens, Louise Lee, Mary Bradford Julia Barforte, Edith Bailey, Salina Law, Beulah Scott, Mable Carter and Margaret Eaton.

Their guests were:

Mr. and Mrs. Carl Barnes the Rev. Mr. and Mrs. Cashen, Mesdames Violet Langley, Esther Hayes, Lucille Nelson, Emma Parago; Aquilla Scott, Edward Crawley, Lenny Spencer and Rufus Frazer.

Gadabouting in Baltimore

Miss Shirley Taylor to be bride of Talmadge Hill, Jr.

with Lulu Jones Garrett

Mr. and Mrs. Walter Taylor have announced the engagement of their daughter, Shirley, to Talmadge Hill Jr., son of Morgan State College Coach and Mrs. Hill.

The wedding is being planned for June.

The bride-elect is a graduate of Morgan State College and is on the faculty of Clifton Park Junior High School.

Her fiance is also a Morgan graduate and is presently a senior law student at American University in Washington.

POT-POURRI: Mr. and Mrs. Jacob A. Handy will chalk up 63 years of marriage, Saturday.

They are the parents of Mrs. Gladys Steward, teacher in this city; Mrs. Ione Johnson of Washington, where they live; Miss Mazie Handy, placement counciler at Jacobi Hospital in New York, and George Handy, who is procurement officer for SHAPE, in Paris, France. The couple also have five grandchildren and 11 great grandchildren.

A February wedding is being planned by Miss Lucille Dixon, daughter of Mr. and Mrs. Charles Bowie and a government worker, here, and Edward E. Cummings, now in the Air Force. Mr. Cummings is the son of Mr. and Mrs. James A. Cummings, also of this city.

Back on the home front are Mr. and Mrs. William Newton, Mrs. Edna Newton and Miss Ruth Russell, who formed a party to do New York over the holidays.

Mr. and Mrs. Irving Lotier (she's the former Neilda Quinones) spent the holidays in Puerto Rico, where they visited her father, Maguell Quinones; and brother, Jose Quinones, a police officer in this city pharmacist. They returned here on Thursday.

Richard Long, of Morgan State College faculty, escaped the snow and ice of Baltimore, during the holiday, for the balm of the Caribbean Islands.

Delightful club meeting was that hosted by Mrs. Maggie Patten, who entertained the 3-F group of United Memorial Methodist Church on Sunday. Mrs. Patten, who is president, had a gift for each member, among whom were Mesdames Marjorie Luttrell, Roberta Carter, Angela Byrd, Ella Boyd, Angeline Solomon, LaVada Reese, Carrie Fairfax, Maryland Williams, Katie Carter and Mae Greer.

Jimmy LaForest co-hosted with Hilda Higgins in the entertaining of a portion of the For-Win-Ash Garden Club's holiday trek but that was Mrs. LaForest's own special project of providing entertainment...in the form of demonstrating and teaching newest dance steps to the group.

* * *

DINNER GUESTS WILLIAM HALL were hosts at one of the gayer of the holiday parties, in their beautiful mansion at Milton and Liberty Heights.

Their guests of honor were Mr. and Mrs. Norman De Silvia of Flushing, N.Y., who met a goodly number of the Halls' friends through the long and pleasant evening, including:

Messrs. and Mesdames Madison Garrison, Lawson Howard and Margaret Beaman. Bottom row, Mesdames Delores Young, Edith Davidson, president, Lillie Collins, Wilhelmina Garner, Laura and Elise Jude, Brenda Clark, Orris Walker Jr., Lance Walker and Philip Robinson.

THE BON BONS' party, in the beautiful split level home of Helen Patterson took on the tone of "old home night," as guests greeted friends they had not seen since college days.

And they limbo-ed and twisted until the crack of dawn...and even then no one wanted to go home.

Members of this club are Miriam Hughes, Norma Scott, Carolyn Chissell, Anne Davis, Joan Powell, Sarah Gray, Henriette Edmonds, Shirley Stewart, Patricia Bennett, Helen Patterson and Lois Young.

Their guests included Bon Bon sponsors David Scott, John Chissell, Gerald Davis, Edgar Powell, Raymond Gray, Donald Stewart, Robert Bennett and Doward Patterson;

Also Bernard and Beverly Byrd, Vivian and Stanley Madison, Robbie and Garland Chissell, Connie and Ray Young, Beau and Lil White, Robert and Juanita Harris,

Maxine Richardson, William Coptee, Francine and Edward Allor, Timothy Boddie Jr., Marshall and Freda Atkins, Alice and Clift Smith, Vivian and Donald Rigby,

Danese and Samuel Moore, Stewart and Eugenia Douglass, Shirley and Earl Brown, Marcia and Damon Mills, Sylvia and Theodore Patterson, Eleanor and Tyson Tilson,

Nunny and Harold Richardson, Jean Sheppard, Von Dale Carter, Robert Martin and Carroll and Mil Gibson.

* * *

SI YEARS OLD IS such a nice age to be.

If you don't believe it, ask Juli Anna White.

There were stars in her eyes on Saturday as she entertained wee guests in celebration of her birthday. It was difficult to tell who was being honored because all the little folk enjoyed the games, films and party goodies as much as Juli.

The party was given by her parents, Dr. and Mrs. Eric L. (Tommi) White of Bateman Avenue, and about to make it a day of days for Juli were:

Yvette Britt, Stephen Pinkett, Mitchell Davis, Barbara Braxton, Constance Brown, Stanley Clinton, Thomas Harris Jr., Constance Denton, William Denton, Pamela Holt, Brian Pinkney, Richard Montgomery and Janet Montgomery.

Joining their darlings and enjoying a delightful spread were:

Mrs. Shirley Clinton, Dr. Richard Montgomery, Dr. and Mrs. Talmadge Pinkney, Mrs. Thomas Harris, Mrs. John Braxton, Mr. and Mrs. William Britt, Mrs. Robsol G. Pinkett, Laurence Denton, Dr. and Mrs. Samuel R. Owings Jr., Mrs. Earl Brown Mrs. William I. Gosnell (godmother of the honoree), Mrs. William Rhodes, Mr. and Mrs. Thomas L. Johnson and daughter, Thomasine, of Washington and Mrs. Betty Taylor.

AND DARRYL SHELTON, son of Mr. and Mrs. Wesley Shelton, celebrated his fifth birthday, recently, with a party in their home.

Grandmother, Mrs. Goldia

(Continued on Page 8)

COUGHS
Due to
COLDS
If you have a wheezing and your chest feels raw, get a bottle of ROBINSON'S EXPECTORANT. It loosens the Phlegm and takes away that chilly, achy feeling. Sold with a money back guarantee at ROBINSON'S CUT RATE DRUG STORE, 2139 Pennsylvania Ave.

Rip Van Winkle Couldn't Sleep with Nagging Backache
Now! You can get the fast relief you need from nagging backache, headache and muscle aches and pains that often cause restless nights and miserable tired-out feelings. When these discomforts come on with over-exertion or stress and strain you want relief—want it fast! Another disturbance may be mild bladder irritation following wrong food and drink—functional upset, a restless uncomfortable feeling. Doan's Pills work fast in 3 separate ways! A speedy pain-relieving action to ease torturing, nagging backache, headaches, muscular aches and pains, 2. Soothing effect on bladder irritation, 3. Increased action of the kidneys to increase output of the 15 miles of kidney tubes. Enjoy a good night's sleep and the same happy relief millions have enjoyed for over 60 years. For convenience, use for the large size. Get Doan's Pills today!
Dr. FIGARO
DR. FIGARO SAYS: Soaking a wedding ring in dishwater three times daily makes it last longer.

MISS BRENDA ESTELLA BARNES, daughter of Mr. and Mrs. Lloyd Barnes, ad Davis R. Washington were married in Saint Edward's Catholic Church, Sunday.

Que-Ettes entertain after Piastro concert

The Que-Ettes, wives of omega men, will play hostess to the Mishel-Piastro concert at Morgan State College this Sunday.

They are making this event one of their annual cultural projects and urge all Que-Ettes to attend to support the organization's efforts for better cultural programs in Baltimore.

* * *

THE ARTIST, Mishel Piastro, is a world-famous violinist who has thrilled audiences around the world and is unsurpassed for his ability to captivate his listeners.

The Que - Ettes have always taken the lead in sponsoring and supporting civic and cultural programs in the city and the president, Beruice McDaniels feels that this program at Morgan is one of the finest in the city. The Que-Ettes will be on hand to welcome the public and their friends.

* * *

MEMBERS OF THE group had a holiday party in the Chesapeake Club, Saturday night, with their husbands as special guests.

They also gathered gifts for inmates of Henryton Hospital prior to Christmas.

Attending the party were:

Messrs. and Mesdames Hayward Strothers, Eugene Ward, Joseph Jackson, Carl White, Ernest Custis, Charles Darkins, William Gardner, Alfred Woolridge,

Messrs. and Mesdames Cristo Waller, Leslie Bell, James Grant, James Priest, John Cardwell, Dallas Nichelas, Charles Payne,

Messrs. and Mesdames Edward McDaniels, William F. Henderson, Robert Johnson, Earl Koger, Robert Holt, Dennis Green, Linwood Roger and Mrs. Mary Bacote.

Dr. Hansberry to be honored by fraternity

Dr. William Leo Hansberry, who sails for Nigeria, next week, will be guest of honor when Dr. Benjamin J. Kimbers, Jr. entertains, Sunday evening at 5:30.

The gathering honoring Dr. Hansberry will have as guests members of Alpha Phi Alpha Fraternity, and will take place in the Me-De-So Club at 1800 Eutaw Place.

DR. HANSBERRY, formerly on the faculty of Howard University, has been in Baltimore since the summer of 1962, working at Morgan State College, compiling material for a library on Africa.

In Nigeria he will become chairman of Hansberry College, University of Nigeria.

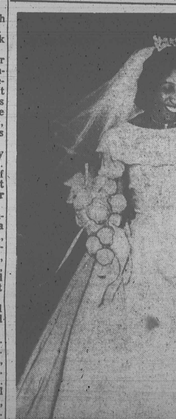

MR. AND MRS. GORDON AYERS are the former Miss Martha Wainwright. were married in St. Peter Claver Catholic Church, recently. The bride