FLASHY BOBBERS

The spent bulbs from small flash cameras do nicely for bobbers.

The manufacturers have groved them perfectly for tyingon to a fish line. Nice of them.

NOTICE

THERE WILL BE NO MUNICIPAL GARBAGE, RUBBISH OR ASH COLLECTION SERVICES ON TUESDAY January 1, 1963 NEW YEAR'S DAY WHICH IS A LEGAL HOLIDAY

PLEASE DO NOT PLACE SUCH REFUSE OUT FOR COLLECTION ON THAT DAY

THESE MATERIALS WILL BE COLLECTED ON YOUR NEXT REGULAR COLLECTION DAY

JOSEPH H. McCARTHY
Sanitary Engineer

MEET at the **LINDEN LOUNGE**
909 W. NORTH AVE.
Make reservations now for your New Year's Eve BREAKFAST — $1.00 per person.
Ham or Bacon & Eggs-Toast-Coffee

Announcing . . .
MARY MERVIS
Delicatessen-Salads
Just Inside Eutaw St.
Located in
New Lexington Market

WI. 7-1800 WI. 5-9872
FIBUS DRUG STORE
BARRY S. LEVIN, Ph.C.
NORMAN I. LEVIN, B.S.
Free Delivery Service
BEER — WINES — LIQUORS
Garrison Blvd. and Clifton Ave.

SR 22 - JR 11
AUTO-TRUCK INSURANCE
5-MINUTE SERVICE - EASY TERMS
NEW LOW RATES
NOW IN EFFECT
ALLAN GIVNER BE. 5-2456
200 E. 21st ST. BALTO. 18, MD.

SUPERIOR FUEL CO.
FUEL OIL & KEROSENE
50 GALS. & UP LOW PRICES
HIGH QUALITY COAL
BY THE BUSHEL • ¼ TON • ½ TON • TON
1201 N. GILMOR ST. LA. 3-2404

ROBERT B. WATTS
ATTORNEY
Announces
His return to the practice of law with the law firm of
BROWN, ALLEN & WATTS
1520 E. MONUMENT ST.
BR. 6-2356

School 156 6th graders visit AFRO

Sixth graders from School 156, and their teacher, Mrs. Rubye M. Harris, recently toured the AFRO building in connection with one of their school courses.

The children were escorted through various AFRO departments including the national and city news rooms, and advertising offices and the press room.

Observing the operation of "The World's Largest Colored Newspaper" were:

Sheila Brady, Beatrice Beads, Pamela Coleman, Aleta Greene, Elizabeth Gill, Delores Garnes, Gail Herbbard, Elaine Redmond, Robin Parker, Belinda Wallace, Joyce Vickers, Joyce Stowe, Sheila Hall and Lillian Lawson.

ALSO, Savannah Raikes, William Allen, Johnnie Alston, Alfanso Parks, Andrew Moore, William Logan, Nelson Logan, Amos Ham, James Major, Jerry Britt, Yvonne Wilson, Henry Myers, Norman Bell and Charlotte Nutt.

And Denise Rice, Naomie Gaither, Gloria Spriggs, Ray Parter, Delmar Harris, Barbara Mayers and Leroy Tyler.

Insurance man

An insurance man, David Jones, 30, 1800 block E. Joppa Rd., was yoked and robbed Wednesday of $62.50 by two men who grabbed him as he was getting out of his car in the 1800 block Vine St., police have reported.

Mr. Jones said one man grabbed him by the back of his neck, while the other ripped off his overcoat pocket and took his wallet containing the money, police said. The men fled west on Vine St.

GREETING THE NEW ONE — Misses Sandra Edwards of Newport News, Va., and Thomasenia Clay of Roxboro, N.C., students at A. and T. College, Greenboro, N.C., form the backdrop for "1963" as they extend greetings to AFRO readers for the New Year.

FAST LOAD LOOPS

Why not sew two loops on the back of the new pair of mittens you got for Christmas.

Church of God elects Philly minister as bishop

PHILADELPHIA — The Church of God in Christ elected a Philadelphian as the new leader and Senior Bishop, as a climax to its 58th Holy Convocation which closed last week in Memphis, Tenn.

The newly elected leader is Bishop Ozro T. Jones, of Philadelphia who will replace Bishop C. H. Mason, founder of the church, who died last year.

Bishop Jones, the new Senior Bishop, was one of the first group of bishops to be ordained in the Church of God in Christ in 1933. He has been a minister for nearly 50 years.

BEFORE BEING elected to his present position, Bishop Jones headed the Youth Department of the Church of God in Christ, which he organized.

Other organizational changes effected by church officers during the Memphis meeting included the establishment of a 12 - member executive Board to replace the Executive Commission, which was appointed by Bishop Mason in 1951.

OFFICERS OF THE new Executive board are: Bishop A. B. McEwen, of Memphis, Tenn, Pres; Bishop J. S. Bailey of Detroit, Mich., Vice Pres; Bishop J. O. Patterson, of Memphis, General Secretary; Bishop U. E. Miller of Detroit, general secretary emeritus; Bishop O. M. Kelly, of New York; Bishop S.M. Crouch, of Los Angeles, Calif. Other members of the board include: Bishop L. H. Ford, of Chicago, Ill; Bishop Wyoming Wells, of Greensboro, S. C.; Bishop W. G. Shipman, of Detroit; Bishop John White of New Orleans, La.; Bishop C. E. Bennett, of Gary, Ind.; and Bishop B. S. Lyle, of Clarksdale, Miss.

COUGHS Due to **COLDS**
If you have a wheezing and your chest feels raw, get a bottle of ROBINSON'S EXPECTORANT. It loosens the Phlegm and takes away that chilly, achy feeling. Sold with a money back guarantee at ROBINSON'S CUT RATE DRUG STORE, 2139 Pennsylvania Ave.

It's time to HAVE YOUR EYES EXAMINED!
Your EYES COME FIRST AT BARENBURG OPTICAL SERVICE
• Eye Glasses
• Contact Lenses
• Prescription Filled
• Prescription Sun Glasses
LIBERAL CREDIT
For Appointment CALL SA. 7-0285
BARENBURG OPTICAL SERVICE
Eastpoint • Westview • Harundale • 2316 Eastern Avenue
Barenburg Bldg.—100 Park Ave.

FORGET ANYONE?

With so many friends and relatives to shop for at Christmas, it is bound to happen.

No need to worry we can handle that problem in a jiffy, and save money for you.

The AFRO has extended the Christmas Subscription Rates to January 31, Just For You!

AN ATTRACTIVE GIFT CARD WILL BE SENT WITH EACH ORDER

LAST DAY TO SAVE JANUARY 31, 1963

SPECIAL CHRISTMAS GIFT RATES

ONE YEAR - - - - - $6.25
You save $1.50 over regular newsstand price.
EACH ADDITIONAL
1 YEAR SUBSCRIPTION - - $6.00
You save $2.30 over regular newsstand price.
2 YEAR SUBSCRIPTION - - $10.00
You save $6.60 over regular newsstand price.
3 YEAR SUBSCRIPTION - - $13.00
You save $10.40 over regular newsstand price.

CLIP COUPON BELOW AND MAIL TODAY WITH YOUR CHECK OR MONEY ORDER

GIFT CARD FROM_____
EDITION_____
FOR:_____
NAME_____
ADDRESS_____
CITY_____ ZONE_____ STATE_____
For 1 year ( ) 2 years ( ) 3 years ( )

GIFT CARD FROM_____
EDITION_____
FOR:_____
NAME_____
ADDRESS_____
CITY_____ ZONE_____ STATE_____
For 1 year ( ) 2 years ( ) 3 years ( )

Enclosed is my check or money order to cover the cost of the subscriptions ordered
MY SUBSCRIPTION_____ EDITION_____
NAME_____
ADDRESS_____
CITY_____ ZONE_____ STATE_____
For 1 year ( ) 2 years ( ) 3 years ( )

SINGER AND DANCERS — Pretty Penny Kierson, in the gown, wowed the audience at the AFRO-Regent Christmas party with her sizzling voice. The young ladies are members of the Night Trainers who made a similar impression with their dancing.

Fire Dept. jobs vacant

WASHINGTON — The District Fire Department is seeking 100 new firemen at a starting salary of around $5000. The applicants for these positions must pass a Civil Service examination as well as a rigid physical examination.

Many other positions are open in the District government and are listed on the bulletin boards in the District Building and other District offices. Most of the positions are technical but many are clerical and stenographic.

Additional information can be secured from the D.C. Personnel Office, 490 Pennsylvania Ave., Northwest, (NA 8-6000 ext. 2085).

Unemployment office will be closed on New Year's Day

The Unemployment Insurance Division of the Department of Employment Security will be closed on New Year's Day, Tuesday, Jan. 1.

Claimants who would normally report on New Year's Day have been notified of any schedule changes affecting them.

All offices of the Employment Service will be closed Monday, Dec. 31, and Tuesday, Jan. 1.

REGISTER today so you can vote in the forthcoming primary election on March 5, 1963. If you are NOT registered Republican or Democrat, you can NOT vote in a Primary. However, you can change your party affiliation and qualify to vote. You must also advise the Supervisors of Elections Gay and Fayette Sts., if you have changed your address since The Last Election

RHEUMATISM ACHES AND PAINS
Quickly Vanish With RHEUMA-NOX. Thanks to a Doctor's Prescription, you can now relieve those pains and aches that cause you so much discomfort. RHEUMA-NOX drives the uric acid out of the blood. Try Rheuma-Nox now, under a money-back guarantee from—
ROBINSON'S CUT RATE DRUG STORE
2139 Pennsylvania Ave.
Baltimore, Maryland

Gadabouting in Baltimore

Girl Friends donate $1600 to Provident

with Lula Jones Garrett

The Baltimore chapter of Girl Friends presented a check for $1500 to the Provident Hospital Building Fund during their annual cotillion held in the Civic Center, here, Thursday evening.

Dr. Saul Perdue, president of the board of trustees of Provident, received the gift, the second made by the chapter. At the cotillion, last year, the hospital fund received $1000.

Twenty-five young women, all college freshmen, sponsored by leading clubs of the city, made their debut at the cotillion, which was attended by 1800 guests.

PARTY-PRATTLE: Sunday night, Walter and Helena Edmonds spread a bountiful feast as they held forth at their annual Christmas dinner at their Fairview Avenue place.

They poured drinks in their den, set the prettiest of tables in their dining room and living room for the dinner... after which cards and music kept the guests lingering until long past midnight.

With them for the evening were the Bill Pinderhughes, Arnetta DeShields, Ruth Mason, the Wilfred Seabornes, the Ted Phifers, the Al Burwells, the Billy Halls, Jim Dorsey and Lula Patterson.

• • •

WHEN ELIZA ROBINSON called the Baltimore chapter of Girl Friends together for a non-business dinner session at her Wabash Avenue home, Saturday, having fun were:

Gaynell Spaulding, Laura Jones, Olga Parker, Mae Williams, Anita Wheatley, Catherine Law, Catherine Wilson, Bernice Chatman, Doris Wheeler, Irma Roy, Georgiana Chester and Gwendolyn Lewis.

• • •

ALPHA ZETA Chapter of the Zeta Phi Beta Sorority held its regular monthly meeting at the YWCA. The meeting was called to order by the basileus.

Worship service was led by Soror Elizabeth Demby. Christmas caroling by P.Z's. Donna Tillman, Janice Tillman, Peggy Newman, Beth Matthews, Rayne Keyser, Margaret Lassiter and Cynthia Brown was joined in by the Sorors. The advisers for the P.Z's were Goldie Ford and Mary Lassiter.

The regular business of the day was carried on by the basileus, Soror Ruth Cleaver. Certificates of appreciation for excellence in attendance were given to many Sorors by the basileus.

Money and articles of clothing as Christmas gifts were given to Soror Yvonne Holmes of Gamma Chapter of Morgan State College whose clothes were misplaced during her moving to the campus in September. Other Gamma Chapter Sorors present were Elaine Murphy and Joyce McNeill. Contributions were made to spread Christmas cheer to the Alpha Zeta sick and shut-in members. A final speech was given by the out-going president, Soror Cleaver.

A new slate of officers was selected as follows:

Mary Hurt, basileus; Emma Dudley, second anti-basileus; Eva Dowd, secretary; Doris Howell, assistant secretary; Jane Harrison, financial secretary; Naomi Smith, sergeant-at-arms; Elizabeth Demby, chaplain.

At the conclusion of the meeting, Christmas refreshments were served by hostesses Emma Dudley, Goldia Ford, Ann Holt, Yvonne Hyson, Edith Saunders, Louise Anderson, Beulah Caldwell and Annie Johnson.

• • •

THE ROLAND WILLIAMSES had a small but gala dinner party on Christmas Day. With them were Dr. and Mrs. Henry Welcome, Dr. and Mrs. William Watts, Dr. and Mrs. Raymond Hunt, Dr. and Mrs. Leach, Miss Mary Sue Welcome and their son, Ronnie, home from Howard for the holiday.

• • •

THE REV. MR. AND MRS. JAMES JOHNSON entertained at a Christmas party for the Golden Harvest Club at their home on St. Georges Avenue.

There was exchange of gifts and a surprise birthday gift for the hostess.

Present were the Rev. Mr. and Mrs. E. L. Jackson, the Rev. Mr. and Mrs. Buford Dawkins, the Rev. Mr. and Mrs. Clinton Coleman, the Rev. Mr. and Mrs. Willis E. Byrd, the Rev. Mr. and Mrs. O. S. Clair Tyndall and Mesdames Annie Mae Matthews, Esther Edwards and Hattie Burston.

• • •

THERE WAS NEVER such a happy (but beat) house as poured out of the door of Bob and Florence Baileys' new house, Saturday. I mean the early hours of Sunday morning.

Bob and Florence had an "un-packing" party, and got all of their belongings from to the last pot and pan, stored properly in the beautiful manse at Edgewood and Sequoia.

They even git the chandelier polished with the labor of Ruth Fegley and Anethia Williams; and decorator suggestions for the guest room from Lydia Mussenden.

Blanche Beckham and Bertha Forte were assigned to keep the glasses filled and to supervise the serving of that delicious supper.

There were a couple of men invited: Roland Williams and David Wright...Hhink to study the possibilities of the club room.

Alma Gray, Helena Hall, Edith Barker, Bea Wright Louise Lockerman, Pearl Brackett (who had the job of designating where the crystal and china were to be placed) were also there. The hostess? She walked calmly around with the list of chores in her hand and directed... right down to one in the morning when Anethia and Ruth had washed the last dish and straightened up the kitchen.

Always knew that Florence was a smart gal...now I realize she is positively brilliant.

• • •

WEDNESDAY NIGHT those five couples who compose a club without a name, went on a safari in a round robin of parties.

This is an annual affair and this year took on a foreign theme.

They began in the Morgan Park home of James and Rebecca Carroll, where "they took off from the airport for London, and "Christmas in the English city."

From there they went to Alfred and Janet Woolridge's for "Christmas in the Chinese manner." Their next stop was with Charles and Lucille Cephus, whose theme was in the Parisian motif.

Leona and Harry Carpenter (the pattern there was drawn from Cuba) was the Blanche Beckham who were the next hosts and they ended the trek in the home of Roland and Anethia Williams.

• • •

WHEN THE GOLD LEAF Club met in the home of Mrs. Leanna M. Guthrie of Ethland Avenue for their annual Christmas party, husbands, too, received gifts.

Last month, members of the club drew names from the club roster to receive personal gifts. There was a course dinner and carol singing to fill the evening.

• • •

WITHIN OUR GATES: Roland J. Jones was home from Korea for the holiday with relatives, including his aunts, Miss Rebecca Short and Mrs. Cora Gosnell; and cousins, Eva Blake, Lillian Watty, Anita Wheatley and Catherine Law.

Mr. Jones, who is a management analyst with the Comptroller Section, 7th Logistical Command in Seoul, Korea, is, incidentally, a brand new bridegroom. He recently married Hae Suk Yoon, a graduate pharmacist from Suk Myung Women's University, Seoul.

In his capacity as a deputy chief of the branch, Mr. Jones makes surveys of army installations and agencies throughout Korea and often in Japan.

He is a native Baltimorean, but hasn't lived here since his college days at Lincoln University. Made his home in New York City until his assignment to the Army post in Korea.

Ted and Marie Vidal, of New York, came down for Christmas Day with her nephew and niece, the Theodore Heights, Mrs. Vidal, who had not been too well for months, is "feeling better than in years," she says, and shews it too. And for being a good girl and recovering so nicely, Ted gifted her with a full length black diamond mink coat.

Also in town, a charming German miss, Gerta Laurenmann, who came over for the wedding of her sister, and also to be the guest for the holidays of Col. William Williams of the Army Chemical Center, Edgewood Arsenal.

They were guests at the very lovely brunch given by Dr. and Mrs. Martin Rodney on Sunday (The Bill Gonnelly, Marione Croxton, John Robinson, Charlotte Brent, Lula Patterson were also there.)

Ruth Mason, formerly of this town and now of Chicago, was home for the holidays. She was one of the guests at the elegant supper meeting that her cousin, Eliza Robinson, hosted for local Girl Friends Saturday. Other guest was Ann Parker.

Dr. Rodney, who is in housing in the Illinois city, also does real estate and housing management, there.

• • •

POT-POURRI: Mrs. Vivian Cook is tucked in Johns Hopkins for the nonce. She has been there since Sunday undergoing tests. Sounded fine when I talked to her on Wednesday.

Out of the Hopkins is Vera Hudnall, who underwent surgery, but was home for Christmas. Agnes Patterson was in for the holiday...with a virus, but was out in time for her pot project, the Christmas Cotillion.

• • •

The James (Delores) Walkers have a new daughter, whom they have named Darlene. The Walkers, both town teachers, have two other children: Blair, 7; and Rhonda, 4.

GUESTS of the Me-De-So Club at a Christmas reception, Sunday, were the young women who will be pesented at the club's spring cotillion. In top picture above, left to right are Misses Sondra E. Banfield, Edwina Watkins, Cecilia Chatman, Maria Clark, Yvette Myers, LaVerne Lockwood, Angela Roseboro, Constantia Reckling, Patricia Green, Elizabeth P. Scott; lower picture: Misses Marsha Jordan, Laura Jude, Doris J. Wilson, Janice Marrow, Bonda Lee, Jill Collins, Wilhelma Garner and Constance M. Carroll.

Mrs. Moore feature at League reception

At the reception given by Mrs. Lena K. Lee, president of the Maryland League of Women's Clubs, for that organization, recently, Mrs. Nellie Henry Moore was featured in readings from her book of verses "Forever Humble".

Introduced by Dr. Dolores Hunt as "wife, mother, daughter, educator, Presbyterian elder and humanitarian", Mrs. Moore held the crowded room of Fellowship House entranced by her poetry.

• • •

MRS. MOORE writes chiefly on the subjects of home, children and friends. During the evening she gave two groups of readings in order to accommodate all the guests who came to the reception.

Guests were received the first floor of Fellowship House, where Mrs. Fannie Howard introduced them to a line headed by Mrs. Lena K. Lee, president of the League.

• • •

IN THE receiving line also were: Mrs. Rosalie McGuire, Mrs. Flossie Dedmond, Dr. Effitee Payne, Mrs. Gwendolyn Lee, Emma Dudley;

Mrs. Emma Michaels, Mrs. Virgie Waters, Mrs. Pearlie Pennington, Mrs. Mary McKim, Mrs. Bernice Buckner, Mrs. Anethia Williams, Mrs. Ethel Harris; Beryl Williams;

Mrs. Wilhelmina Garner, Mrs. Queenie Lane, Mrs. Serena Mann, Dr. Delores Hunt, Mrs. Agnesea Browne Mrs. Beryl Williams, and Mrs. Marion Ransom.

• • •

THE LEAGUE honored women who have been appointed to state and local agencies.

These included Dr. Payne Mrs. Michaels, Mrs. Audrey Norris, Mrs. Waters Mrs. Bernice Harden, Mrs. Mrs. Bertha Winston;

Mrs. Lillian Lottier, Dr. Hunt, Mrs. Vivian Cook; Mrs. Ethel Harris, Mrs. Betiye Phillips, Mrs. Gwendolyn Lee, Sgt. Violet Whyte and Mrs. Jimmie Laforest.

Among guests were:

Mesdames Lillian B. Wolfe, Gwendolyn B.Walker, A. Agnesa Browne, Margaret H. Jackson, Louise G. Robinson, Amelia B. Williams Virda W. Waters, Rosalie M. Hunt;

Mesdames Willie Mae Roberts; Joan E. Belcher, Frances D. Martin, Chequita A. Williams, Cordinah L. Brown William Parker, Virginia Champ, A. Bernice Jones;

Mesdames Ethel Woodson, Cleopatra Mahoney, Martha Pope, Velma Ferguson, Abbie N. Agnilla, Estell C. Surrey, Lucretia Brown, Blanche Wheeler;

Mesdames Florence Keen, Gwendolyn Lee, Mamie Campbell, Virda Williams, Lucille M. Brooks, Dorothy Ward, Ramie M. Kelly;

Mesdames Lila Boyce, Colonia Walden, Minnie Dagg, Jean E. Brewerson Lizzie Williams, Vestbrook Adams, Mary F. Smith, Irene S. Woodson,

Mesdames Ethel Smith, Josephine Crowner; Harriett Dunnery, Mae Barnes, Mrs. Goodman, Minnie Hogan, Mary F. Smith, Irene Woodson;

Mesdames Blanche S. White, Florence Knox, Ethel Rich, Rosalie Kelly, Mary Hurt, Reed Jarvis, John T. Oliver, Eva Wedeman.

Mesdames Lennie Dent, Minnie Patterson, Gertrude Jones, Blanche Gaine, Doris Collins, Margaret Ross, Clarice Norton, Bernadetta Taylor, Charlie Sanders;

Mesdames Lula Patterson, Anna M. Williams, Charlotte Mebane, Charlotte Sherrington, Georgiana Wimer, Alvesta Bowie;

Dr. Therese E. Brown, Dr. Alice Tyler, Misses Nina Scott, Una Cornet, Vivian Young, Ruth Russell, Frankie Hatcher, Stella Tildeman, Patia Holloway, Edna Walker, Clarice L. Brooks;

Lena, Marion A. Hanson, Gladys V. Prentezglia, Mary E. McKinnon;

Mesdames Lillian S. Waity, Gwendolyn B.Walker, A. Agnesa Browne, Margaret H. Jackson, Louise G. Robinson, Amelia B. Williams Virda W. Waters, Rosalie M. Hunt;

Mesdames Willie Mae Roberts; Joan E. Belcher, Frances D. Martin, Chequita A. Williams, Cordinah L. Brown William Parker, Virginia Champ, A. Bernice Jones;

Mesdames Ethel Woodson, Cleopatra Mahoney, Martha Pope, Velma Ferguson, Abbie N. Agnilla, Estell C. Surrey, Lucretia Brown, Blanche Wheeler;

Mesdames Florence Keen, Gwendolyn Lee, Mamie Campbell, Virda Williams, Lucille M. Brooks, Dorothy Ward, Ramie M. Kelly;

Mesdames Lila Boyce, Colonia Walden, Minnie Dagg, Jean E. Brewerson Lizzie Williams, Vestbrook Adams, Mary F. Smith, Irene S. Woodson,

Mesdames Ethel Smith, Josephine Crowner; Harriett Dunnery, Mae Barnes, Mrs. Goodman, Minnie Hogan, Mary F. Smith, Irene Woodson;

Mesdames Blanche S. White, Florence Knox, Ethel Rich, Rosalie Kelly, Mary Hurt, Reed Jarvis, John T. Oliver, Eva Wedeman.

Mesdames Lennie Dent, Minnie Patterson, Gertrude Jones, Blanche Gaine, Doris Collins, Margaret Ross, Clarice Norton, Bernadetta Taylor, Charlie Sanders;

Mesdames Lula Patterson, Anna M. Williams, Charlotte Mebane, Charlotte Sherrington, Georgiana Wimer, Alvesta Bowie;

Dr. Therese E. Brown, Dr. Alice Tyler, Misses Nina Scott, Una Cornet, Vivian Young, Ruth Russell, Frankie Hatcher, Stella Tildeman, Patia Holloway, Edna Walker, Clarice L. Brooks;

MR. AND MRS. HARRY LEE WALLACE were married in Baltimore, Sunday. Mrs. Wallace is the former Miss Norma Jean Askins.

Miss Barbara Carter, Calvin Johnson wed

Miss Barbara Marie Carter, daughter of Mrs. Doris W. Carter and Calvin Johnson, son of Mr. and Mrs. Leon Bailey, were married recently at St. Marks Catholic Church, Catonsville.

Given in marriage by her uncle, the bride wore a white gown of peau de soir with a fitted bodice and a sweeping bell bottom of chantilly lace, adorned with white roses.

Her bouffant finger tip veil was held in place with a crown of flowers and she carried a white prayer book of roses.

Miss Patricia Griffin, cousin of the bride, was maid of honor. She wore a short forman of emerald green satin with fitted bodice and half bell skirt accented with flowers and matching accessories.

Miss Frieda Greer and misss Estelle Gross, who served as maids wore similar dress of antique gold.

Otto Kearine served as best man. The ushers were: Barton.

• • •

THE BRIDE'S mother chose a short forman of cerise satin encrusted with seed pearls, with matching accessories.

The bridegroom's mother chose a dress of turquoise blue with matching accessories.

The reception was held at the home of her great aunt, Mrs. Aurelia W. Bush.

• • •

AMONG RELATIVES and friends passed through the line of receiving:

Mr. and Mrs. Cleveland Williams, grandparents; Mr. and Mrs. Daniel C. Palmer, Mrs. Rheda F. Spelles, Mrs. Corrine Taylor, Mrs. Doris Kane, Mr. Herman T. Tatman, Mrs. Twilah Grant, Mrs. Delores South, Miss Sylvia Taylor,

Mrs. Clarice Williams, Mrs. Yolande Johnson, Miss Octavia Griffin, Mrs. Regina Griffin, Mr. Kenneth Wright, Mr. Leon Brooks, Lewis Keene, Frieda J. Greer, Jo-Ann Greer, Mr.

Mrs. J. Wilkins, Mr. and Mrs. Otto Kearine, Mr. and Mrs. Leon Bailey, Mr. and Mrs. Edwin E. Kees, Mr. and Mrs. Wilson E. Curry, Royce W. Barton, Jr.,

Mr. and Mrs. Harlee B. Hamm, Jr., Mrs. Janie Greer, Mrs. Odessa Lee, Mrs. Elizabeth Carson, Mrs. Lucy Lewis, Mrs. Annie Harris, Mr. and Mrs. Howard Taylor, Alexander Thomas, Ila Pendleton, William N. Johnson, Christine Lane, Zelma Underdue.

Jimmie Underdue, Henry C. Orr, Mrs. Helen Dodson, Bailey Dodson, Mrs. Beatrice Lee, Thomas M. Boone, John D. Wilson, Minerva Porter, Elouise Mills, Daisy Goodwyn, Mrs. James Pair, Mrs. Bettp Turner.

Mrs. Fannie McCullough, Mrs. Leon Freeman, Mrs. Lillian St. Rose, Mrs. Louise Green, Junius L. Simmons, Katie J. Hunter, Beulah M. Caldwell.

Mr. and Mrs. Irvington Williams, Mr. and Mrs. Walter Johnson, Mrs. Marie Savage, Estelle Gross, and Mrs. Sarah Newton.

Mrs. Edith Saunders hostess for Falcon Gun Auxilliary

Mrs. Edith Saunders graciously hosted the Falcon Gun Club Auxiliary for their Christmas celebration at the Me-De-So Club.

Alice Ford and Betty Fry appropriately began the evening with Christmas devotionals. There was caroling and scripture reading. Following was a secular section. Each member read a line from "Twas The Night Before Christmas." All were delighted by the novel games that were played. Winners received prizes from Santa's table.

Thankful for the providence of 100 per cent attendance of the Baltimore members, the auxiliary summarized their Christmas giving. They will purchase for distribution food for twenty-two children from four families plus a basket for one of their inactive members. This is a one-family increase over last year's giving.

MRS. SAUNDERS maintained par in selecting a tasty cuisine. Members really dined on chunky chicken salad, chiffon fruit pudding, hot rolls, good coffee, apple sauce raisin cake, and confectioners ice cream garnished with mixed nuts and floral mints.

Baltimore members present were Mrs. Edith Saunders, president; Myrtice Bennett, Gwendolyn deCecilio,

Post Office sets schedule

On Tuesday, January 1, 1963, New Year's Day, (a National Holiday) the Executive Division, Office of the General Superintendent of Mails, Accounting Division, Administrative Servie Division, Claims and Inquiry Section, Patron Service Unit Permit Section, Main Office Window Service, General Delivery, Parcel Post Counter, Customs Mail Bureau, and all classified carrier and non carrier stations and branches will be closed.

The Registry Window at the Main Post Office will be open for the sale of stamps; acceptance of special delivery, special handling, air mail, air parcel post; registration of mail, and emergency mailing of medical supplies at all hours. First - class mail may be dropped in the mail slot in the lobby of the Main Post Office at all hours.

Lock Boxes at the Main Post Office will be accessible at all hours.

There will be no delivery of mail other than special delivery matter.

All business with the public will be suspended at the Parcel Post Station.

There will be no delivery of mail on rural routes.

There will be a city-wide collection at 5 p.m.

REGISTER today so you can vote in the forthcoming primary election on March 5, 1963. If you are NOT registered Republican or Democrat, you can NOT vote in a Primary. However, you can change your party affiliation and qualify to vote. You must also advise the Supervisors of Elections Gay and Fayette Sts.

Miss Finney named 'Debutante of year'

Miss Jacqueline Finney, daughter of Mrs. Albert Laforest and Dr. James Finney, will reign as queen of the Me-De-So Cotillion, this year.

Miss Finney made her debut last year. Her attendants will be Miss April Henson, daughter of Mr. and Mrs. James Henson; and Miss Marilyn Moore, daughter of Dr. and Mrs. Marcus Moore.

• • •

ANNOUNCEMENT of the selection was made at the Christmas party given by Me-De-Sos and their wives to introduce the present group of debutants who will bow in the spring.

The party, on Sunday, was in the Me-De-So Club, which is at its gayest this season by the social decorations arranged by wives of the club members.

• • •

WHEN THIS YEAR'S debutantes arrived at the club on Sunday, they were pinned with identification corsages, and presented hand brochures of instructions.

They later formed a receiving line, were introduced by the chairman of the cotillion, Dr. Albert Laforest, and greeted by the club president Dr. Bruce Alleyne; and the president of the wives, Mrs. Bernard Christmas.

The debutantes, whose parents were also guests, include:

Misses Constantia Reckling, Elizabeth T. Scott, Sondra E. Banfield, Yvette Myers, Wilhelma Garner, LaVerne Lockwood, Edwina Watkins,

Misses Angela Roseboro, Laura Jude, Vanda Lee, Patricia Greene, Marsha Jordan, Maria Clark, Doris Wilson, Jill Collins, Constance Carroll, Cecelia Chatman and Janice Marrow.

ALSO ANNOUNCED were the list of sub-debs, who will automatically be presented by the club at later cotillion.

They include:

Eugenie Anderson, Dana Brewington, Yvette Barnes, Veronica Clark, Jacqueline Costa, Charline Cephas, Debra Hunter, Harriett Lee, Mary Ann Lassiter, Eva Marie Lassiter.

Michell Michaels, Tama Myers, Marilyn Oliver, Elizabeth Parker, Barbar Prestwidge, Nanecte Smith, Alice Sykes, Edna Mae Jackson and Joan Sessoms.

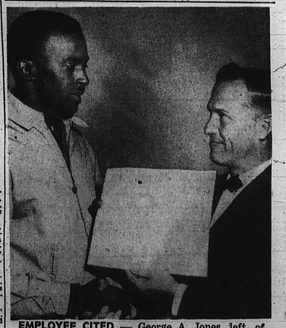

EMPLOYEE CITED — George A. Jones, left, of 711 Ashburton St., a grading equipment operator in the post engineer section at Fort Meade, receives an outstanding and sustained performance award certificate from Francis E. Young Jr., deputy post engineer. Mr. Jones is a 1945 graduate of Brooks High School in Calvert County.

Mr. and Mrs. Robert Fields celebrate 52nd anniversary

Mr. and Mrs. Robert Fields of 1024 N. Gilmore St., celebrated the 52nd anniversary of their marriage, Saturday.

The celebration, a family dinner party, was in their home, and attended by their five sons, two daughters, 17 grandchildren and six great grandchildren.

The couple's children hosted at the affair.

They are James, Norvell, Earl, Laurence and Howard Fields; and Mesdames Evelyn Weems and Mildred Shaw.