GREETINGS TO ALL

OUR FONDEST WISHES FOR A VERY MERRY CHRISTMAS TO ALL AND SINCEREST THANKS FOR YOUR PATRONAGE

WALBROOK BOWLING CENTRE
2104 WEST NORTH AVENUE
Baltimore 16, Maryland
Bus. Phone: LO. 6-9761 Home Phone: CE. 3-3456
LEAGUES AND OPEN BOWLING
INSTRUCTIONS FOR BEGINNERS
Miss Fern Scotland, Mgr.
Mrs. Estella Finks, Prop.

Lord, grant that I may seek rather to comfort, than to be comforted--to understand, than to be understood--to love than to be loved. For it is by giving that one is forgiven--by dying, that one waken to eternal life.
St. Francis of Assisi

THE ANNA MAE HUNTER FOUNDATION

HOME FOR THE BLIND 1321 EUTAW PLACE

We wish all of our many friends a Merry Christmas and a Happy New Year

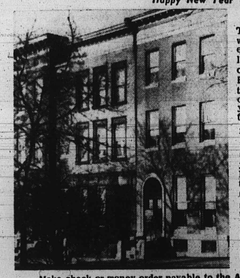

The above words, though they were spoken many years ago, express a beautiful thought of love and human kindness. We of the Anna Mae Hunter (Home For the Blind) Foundation feel that this year as we address our letter of appeal to you, that you are endowed with that love for which St. Francis was praying.

This year our need for funds is as great as they were last year. The Urban Renewal and Housing Agency has demanded that we do major renovations to our building if we wish to remain. You have helped us in the past and we are counting on your help now. We who cannot see the needs of the home ask you to please help us to keep it.

Make check or money order payable to the Anna Mae Hunter Foundation.
(Mailing Address P.O. Box. 1184 Baltimore 3, Md.)
1321 Eutaw Pl. Baltimore 17, Md.

O Lord, who lends me life, lend me a heart replete (filled to capacity) with thankfulness. — Shakespeare

We wish to thank every one for their generosity this past year. The continued help given by the many churches, fraternal, social and civic organizations along with many generous individuals of the colored and white community makes us both humble and happy.

The Anna Mae Hunter Foundation
MRS. ANNA MAE HUNTER, President

THE EAST SIDE HELPING HAND CLUB:
MRS. BEULAH HINES, President

Board of Directors:
MRS. ANNA MAE HUNTER, President
JOHN H. THORNTON, Vice-President
MRS. GLADYS TAYLOR, Secretary
MRS. NAOMI MILLER, Treasurer
MRS. YOUIS PALMER
MRS. WILLIE MAE PERRY

We wish to take this opportunity to wish you cheer...and to thank you for letting us serve you.
Radio Station WEBB
1360 ON YOUR DIAL

Season's Greetings...

Sealtest TRADE MARK DAIRY PRODUCTS

DIVISION NATIONAL DAIRY PRODUCTS CORPORATION

Christmas Greetings from your
4th DISTRICT CITY COUNCILMEN

MAXWELL ALPERT WALTER T. DIXON MAURICE J. SOYPHER

"May the Christmas promise of Peace on Earth, Good Will to Men—inspire us all to even greater endeavor to bring full Civil Rights, Equal Employment Opportunities and Equal Justice for all people—regardless of race, color or creed."

We Thank You For Your Kind Patronage.

Exchange FURNITURE STORES 2110 WEST PRATT ST. 2213-19 E. MONUMENT ST.

Season's Greetings

C. HOFFBERGER CO.

JOHN C. CATLIN
Registered Master Plumber
PLUMBING — HEATING — MAINTENANCE
Telephone 675-7020
1612 E. Biddle St. Baltimore 13, Md.

A Joyous Christmas
Warmest wishes to all.
DR. ADA A. LEE
Chiropodist
2501 LIBERTY HGTS. AVE.
LA. 3-4726 - By Appointment

Season's Greetings
For Christmas, With Our Thanks To Your Patronage. Have A Wonderful Holiday Season.

MR. ROLAND WHEATLEY, Sales Supervisor
MR. AARON ELLIS, Route Salesman

Hauswald's BAKERY

MERRY CHRISTMAS GREETINGS TO ALL

HOME MUTUAL LIFE INSURANCE CO.
PARK AVE. & CENTRE ST.

CHRISTMAS

Time to wish all our loyal friends and customers a Christmas season filled with joy and happiness, and express our sincere gratitude for their patronage.

BISMARCK INSURANCE AGENCY
1543 APPLETON ST. — at Baker and Monroe
LAfayette 3-1131
*** Auto * Fire * Home-Owner * Life * Health * Accident**
Life Insurance Up To 85 Years — No Medical Examination

Merry Christmas
This Christmas, we sincerely wish for you all the joys and blessings of the season. May abiding peace and happiness be yours.

Best wishes for Christmas

Southern Life Insurance Co.
1841 PENNSYLVANIA AVE. PL. 2-2604
Branch Office: 1237 N. Caroline Street
Complete Insurance Service

ROBERT A. LEE,
Seasons GREETINGS
TO OUR MANY PATRONS
We wish you a MERRY CHRISTMAS and a HAPPY NEW YEAR in YOUR NEW HOMES. We have ENJOYED solving your home problems.
Better Homes for Better Living in 1963
Super Realty Co.
CE. 3-8524 LA. 3-3368

what's ahead
We hope, a successful year for you, and an opportunity for us to serve you!

GOOD YEAR
Mt. Royal at Oliver SA. 7-7711

GREETINGS
As we celebrate the day of His birth, may its inspiration bring you the peace and love He wished for the world . . . may all the blessings of Christmas dwell in your home and your heart aways.

Lipman ELECTRIC COMPANY
2013-23 W. NORTH AVE. (Rear) Baltimore 17, Md.
NO. 9-4090

RICE INN
1306 PENNSYLVANIA AVE.
Open Daily and Sun., 3 P.M. - 3 A.M.
Fri. and Sat. 4 P.M. - 4 A.M.

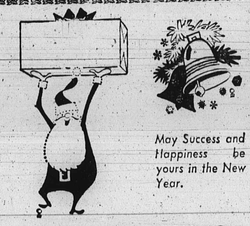

May Success and Happiness be yours in the New Year.

CHAS. H. MULLENBERG CO.
PLUMBING — HEATING — ROOFING
511 W. LAFAYETTE AVE. NO. 9-1577

QUAKER CITY LIFE INS. CO.
529 W. FRANKLIN ST.

Peace On Earth

SEASON'S GREETINGS AND BEST WISHES
To all my customers and friends. A sincere Thank You for your patronage during the year.
MARY F. BURNS
FLORIST
2336 PENNA. AVE.
nr. Cumberland
NO. 9-3377
Member of Allied Florists of Md.

Merry Christmas
SEASON'S GREETINGS
to
MYRA GRAND CHAPTER, O.E.S.
P.H.A.
MARYLAND and JURISDICTION
and its
SUBORDINATE CHAPTERS
MADELANE B. WILLIAMS, G.W.M.
TRAVIS W. VAULS, G.W.P.

Season's Greetings
"BERTIE" BROOKS says play pool for exercise and stay young.
Compliments of
BERTIE'S BILLIARD PARLOR
2424 Annapolis Avenue
Mt. Winans
VE. 7-4570

Sincere Good Wishes

We want to take this opportunity to wish you cheer ...and to thank you for letting us serve you.
W. M. DUNHAM, Movers
NO. 9-7262 1947 PENNSYLVANIA AVENUE LO. 6-8165

Friendly and bright as the glowing flame of a candle are our Christmas greetings and warm wishes for you. May good health and good cheer be yours.

Christmas Joy

KOCH OFFICE SUPPLY CO.
108 SOUTH ST. SA. 7-8730

Seasons Greetings
TOMMY TUCKER STORES
1705-09 PENNSYLVANIA AVE.
YOUR DISCOUNT "5 & 10"
Thank You and Warm Wishes

Seasons Best
GILBERTS SHOE STORE
1548 Pennsylvania Avenue
FOOTWEAR AND ACCESSORIES FOR THE ENTIRE FAMILY
CHARLES MERCER, Sales Representative
MRS. MARION HUTCHINSON, Assistant Manager
GILBERT ALLEN, Mgr.

GARRISON LOUNGE
3403 CLIFTON AVENUE
OPEN ALL NITE NEW YEAR'S EVE
Delicious Food Served Around The Clock
Wilkens 7-2849
PROMPT FREE DELIVERY THROUGHOUT

From . . .
SCOTT & GEIGER, INC.

SEASON'S GREETINGS
from
John T. Nicholson, Prop. Lillie B. Nicholson, Mgr.
PHILADELPHIA HOUSE
Air Conditioned
2051 Fitzwater St.
Phila., Pa. KI 6-3957
HOTEL PHain 2059 FITZWATER ST. PE 5-0476
Rooms by Day or Week
ATLANTIC CITY HOUSE 11 N. MARYLAND AVE. AC 5-6442