Season's Greetings

Season's Greetings

Triumphantly, the songs ring out, heralding the happiness, the glory of Christmas. We're wishing that the season will be a warm and merry one for you and yours.

SEARS

North Avenue • Mondawmin • Ritchie Hi-Way

FROM
MOST WORSHIPFUL HIRAM
GRAND LODGE A. F. & A. M.

Christmas Greetings

MY HOLLY TREE

I have a holly tree all my own
Deep in my heart is fully grown
I would like you to know that on my holly tree
Are presents for others — and not for me.

Seven hundred presents and more
For the faithful people who visit my door.
I wish you could see me as I stand by my holly tree
And hear the big Thank You for the joy you brought to me;

But for you my holly tree would be bare
For not a single present would be hanging there.
Your support of the Most Worshipful Hiram Grand Lodge which I call my door
Has made my tree bear seven hundred presents and more.

MOST WORSHIPFUL HIRAM
GRAND LODGE A. F. & A. M.

CLARENCE WYCOFF, Grand Master
JOHN H. THORNTON, Deputy Grand Master
HOLLAND POWELL, Grand Secretary

GREETINGS

MRS. VERDA F. WELCOME
STATE SENATOR
4th LEGISLATIVE DISTRICT

Mrs. Welcome extends greetings to her constituents and loyal friends with hearty thanks for their past, present and future support.
May the joy and peace of Christmas be with you always.

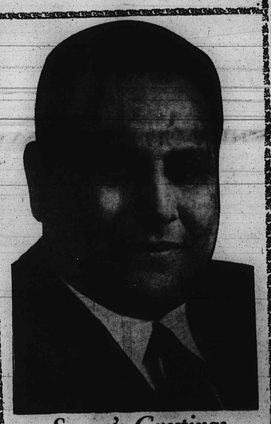

Season's Greetings
SOLOMON LISS
MEMBER OF THE CITY COUNCIL, FIFTH DISTRICT

With every good wish for your happiness this Christmas season and a hearty "Thank You" for your loyal and friendly support throughout the past years.

Christmas Greetings

ALEXANDER STARK
MEMBER OF HOUSE OF DELEGATES
5th LEGISLATIVE DISTRICT

SEASON'S GREETINGS

GEORGE H. FALLON
MEMBER OF CONGRESS
4th CONGRESSIONAL DISTRICT

Merry Christmas And A Happy New Year
FRIENDS AND NEIGHBORS
Federal Neighborhood Improvement Association
JOSEPH A. CHESTER, President
SARAH TRENT, Correspondent Secretary

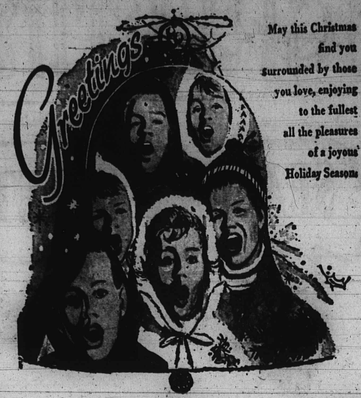

May this Christmas find you surrounded by those you love, enjoying to the fullest all the pleasures of a joyous Holiday Season.

Over 30 Years of
Prescription Know How
"Protected Prescriptions"

CAPLAN'S DRUG STORE
FAST — FREE — RADIO DISPATCHED DELIVERY
COR. CAREY and EDMONDSON
Phone: CEnter 3-0520 — CEnter 3-0521

SEASON'S Greetings

May the spirit of Christmas live in your heart and bring to you and your family enduring spiritual happiness... This is our wish for all our many friends for now and always.

MILTON E. ELICKSON ALICE BAYSMORE MANNS ZORA T. ELICKSON

ELLIOT FUNERAL HOME
1129 N. CAROLINE ST.
ESTABLISHED 1902
EAstern 7-6590 EAstern 7-6591 EAstern 7-6592

A Very Merry Christmas

We take this happy time of year to wish you all the joys of the Holiday Season, and to join all men of good will in a prayer for worldwide peace and understanding.
May your Holidays be merry and bright!

SEASONS GREETING FROM FIVE STAR REALTY COMPANY, INC. ENTIRE STAFF

We take this opportunity to express our sincere thanks to all our friends. Each of us wish for each of you a joyous holiday season and a grand and prosperous New Year.

Realtors
3013 W. North Avenue LO. 6-1177

WHEN YOU FINISH READING YOUR AFRO PASS IT ALONG TO A FRIEND

THE BALTIMORE AFRO-AMERICAN DECEMBER 22, 1962

NO. 9-5539
NORTHWESTERN PHARMACY
Professional Pharmacists
HARLEM and FREMONT AVES.

FO. 7-0999 FREE DELIVERY
WABASH PHARMACY
WABASH & SEQUOIA AVES.
Prescription Specialist
COMPLETE LIQUOR DEPARTMENT

NO. 9-9574 PA. 8-9874
GROSSMAN'S DRUG STORE
1655 N. MONROE ST.
Corner Presbury

FO. 7-3000 Li. 2-7353
DUVALL PHARMACISTS
Prescription Pharmacists
L. TATTAR, Ph.C.
2906 GARRISON BLVD.

CE. 3-0816 CE. 3-0813
JOHNSON & REYNOLDS PHARMACY
Your Drug Store
Edmondson Ave. at Schroeder St.

WILkens 5-9819 LOngwood 6-0074
KELLOUGH'S
WALBROOK PHRAMACY
Accuracy Neatness and Dispatch
NORTH AVE. And ELLAMONT ST.

CE. 3-7474
HAPPY HOLIDAY
FELDMAN'S PHARMACY
Professional Pharmacists
CHARLES W. FELDMAN, Ph.C., B.S., R.Ph.
Prescriptions Our Specialty
FAST DELIVERY
1535 W. LEXINGTON ST. Cor. GILMOR ST.

NO. 9-7926
CITY CUT RATE DRUG STORE
1227 PENNSYLVANIA AVE.

NO. 9-2020
SACHS BROTHERS
Serving the Public Since 1930
PRESCRIPTION SPECIALISTS
COMPLETE LIQUOR DEPARTMENT
2423 Reisterstown Rd. near Bryant Ave.

EAstern 7-9625 OR. 5-9876
FRIEDMAN DRUG COMPANY
N.E. COR. GAY & MONUMENT STS.

DI. 2-4222
MERRY CHRISTMAS TO ALL
FEDERAL PHARMACY
Your Prescription Drug Store
A. ROSENFELD, Pharmacist.
N.E. Cor. Federal & Wolfe Sts.

WILkens 5-6544
REGAL PHARMACY
WE ARE QUALIFIED TO FILL ANY PRESCRIPTION FROM ANY DOCTOR
900 N. Gilmor St. (Cor. Lafayette Ave.)

MERRY CHRISTMAS TO ALL
CE. 3-3800
LEYKO PHARMACY
GREGORY W. LEYKO, Proprietor
2501 W. BALTIMORE STREET

GOOD CHEER CLINIC
FOR Everyone
℞ Season's Greetings
FROM YOUR FRIENDLY NEIGHBORHOOD DRUGGIST

PA. 8-9551
SOLOMON BROS.
PHARMACISTS
1342 PENNSYLVANIA AVE.

WI. 7-1885 WI. 5-9872
FIBUS DRUG STORE
BARRY S. LEVIN, Phg. NORMAN L. LEVIN, B.S
FREE DELIVERY SERVICE
BEER-WINES-LIQUORS
GARRISON and CLIFTON AVES.

1900 1962
Beginning 62nd Year of Service
When there's illness in the family and the Doctor says, "I'll send some medicine," tell him to call us.
YOUNG'S PRESCRIPTION LABORATORY
VE. 7-8717 VE. 7-8718 VE. 7-8719
1340 DRUID HILL AVE. at DOLPHIN
FRED R. WEST, Proprietor

EA. 7-8864
KIRSON DRUG COMPANY
GAY ST., Corner CENTRAL AVE.

WI. 5-6719
DICKMAN'S PHARMACY
Serving Northwest Baltimore
PRESCRIPTIONS - LIQUORS - LUNCHEONETTE
FAST FREE DELIVERY
BENTALOU ST. and EDMONDSON AVE.

LAfayette 3-7511
BERN PHARMACY
Your Prescription Center
DRUGS, LIQUORS, BEER, WINE
DELIVERY SERVICE
2217 N. FULTON AVE.
TOYS -- RECORDS

WI. 7-0600
HANLON DRUGS
Drugs - Prescriptions - Liquors
2601 N. HILTON ST. (Cor. Piedmont)

Make This a Safe Holiday Season

NO. 9-0880
SEASON'S GREETINGS
ALLEN'S PHARMACY
Prescription Specialists
FREE SHUTTLE TRANSPORTATION
24 HR. PRESCRIPTION SERVICE
FREE PROMPT DELIVERY
1654 N. Smallwood St. (Cor. Presbury)

LA. 3-0554-5-6
THE MANHEIMER PHARMACY
Free Delivery
2502 EUTAW PLACE

LO. 6-4444
KRIGER DRUG STORE
Prescription Service at Fair Prices for Over 30 Years
FREE DELIVERY SERVICE
Poplar Grove St. and Lafayette Ave.

MERRY CHRISTMAS TO ALL OUR FRIENDS
BROOKFIELD PHARMACY
Brookfield Ave. & Whitelock St.

MUlberry 5-1740
FUTTERMAN'S PHARMACY
"The Prescription Store"
NORTH And HARFORD AVES.

PE. 2-3418
RUTLAND PHARMACY
LOUIS GEORGE TANKELOFF
1801 E. EAGER ST. Cor. Rutland Ave.

MERRY XMAS TO ALL OUR FRIENDS
HILTON-COURT PHARMACY
Liberty Heights Ave. and Hilton St.
Baltimore, Md.
Phone MOhawk 4-2091