Zoning prohibits poultry business

An appeal to operate a poultry killing establishment in the basement at 712 Poplar Grove St. was rejected Tuesday by the Board of Municipal and Zoning Appeals.

— Mrs. Santa

(Continued from Page 13)

and 3, and I have a seven-month-old baby.

My husband works but does not make much money. Please send us a basket of food and some clothes.

CASE NO. * — I am begging you to please help me to have a happy Christmas for my children. I have with me four kids and one grand child. I had a stroke not too long ago and I suffer from a virus infection which paralyzed the whole right side of my face. I am alone with my kids and they need clothing and shoes. I get a little help from the welfare. But it is of little help. I have to go back and forth from the hospital and that takes my money.

I cannot work because my blood pressure is high and sugar high.

CASE NO. 336 — I have four children ages from 3 to 8. I am on the welfare. But I don't get enough money to really take care of my needs.

I would appreciate anything you can do for us.

CASE NO. 337 — I am writing this letter in hopes that you might lend us a helping hand for Christmas.

We have four children ages 2, 7, 9 and 10. Due to illness and large hospital bills, we will be unable to give them a nice Christmas and would really appreciate a basket and a few toys for the kids.

CASE NO. 338 — We are a family of ten. Please help us to have a Merry Christmas.

My husband earns a very small salary and the only means we have of support is by a gas range, so we don't have a lot out of his pay. We would be very grateful if you would remember us and send us a Christmas basket.

CASE NO. 339 — I am the mother of six children, three girls ages 11, 8 and 5, three boys ages 4, 2, and 1. I am asking you for something this Christmas because my husband is sick in the hospital.

Please send us something for Christmas.

CASE NO. 340 — I am writing and asking that I and my family have a basket for Christmas. I have nine children, five of them go to school.

I don't have much money. The little that I get is from the Welfare Department and after rent and gas is paid I don't have anything left.

I would be very happy to receive a basket this Christmas.

CASE NO. 341 — I have four children ages 5, 8, 4 and 9. I would like very much to be included in your Christmas list.

I have two boys and two girls. My husband is not working and I would like for them to have a happy Christmas. * * *

CASE NO. 342 — I am writing for a Christmas basket and some toys for my children.

I have three of them, their ages are 3, 2 and 1. The two boys would like to have a truck and for the girl send her a doll, please.

CASE NO. 343 — I am writing you for my family. I would like you to give us something for Christmas.

I want them to have a Merry Christmas like other people. There are seven of us besides my mother and father.

We would like anything and would be especially thankful for a basket.

CASE NO. 344 — I have a sister who has eight children. Their ages are from 16 months to 14 years.

All the kids are really looking forward to Christmas and believe in Santa Claus. It is a pity that they are not fortunate enough to have one. Children never understand these things, especially when they see their friend with something at Christmas. Please help them.

CASE NO. 345 — I am a mother of two children. I won't be able to give them anything for Christmas as I'm on welfare, and that isn't enough to pay bills and buy toys. Please send us a basket.

CASE NO. 346 — I am writing you because I need help very badly. I have five small children and my husband has been out of work for 3 months.

I hardly have enough food to feed them, and of course, like children, they want something for Christmas. Please send us something.

CASE NO. 347 — I'm the mother of 11 children. My husband is out of work, because he got hurt on his job. I have no way of getting the children any toys.

The children sizes start at size 4 and goes up to 16. I have ten girls and one boy age 6. He wears size 6 clothes and 11½ shoes.

CASE NO. 348 — I don't need help as much as my daughter and her six children. Her husband has been out of work more than a year. Their children's ages are 12, 7, 4, 3, 2 and 1 month.

Clothes and shoes, coats, under clothing and food. I'm having a hard enough time as it is. I just can't feed eight people.

CASE NO. 349 — I need some food and underclothing. I have been paralized. I can talk and write a little but not much, and for the past three months I have been living alone.

Please send me some food and clothes for Christmas.

CASE NO. 350 — I have two children on Christmas they won't get a thing. I don't have any income whatsoever.

Whatever I can get for them will be deeply appreciated.

CASE NO. 351 - Will you please send me a basket at Christmas. I am not able to have a nice dinner at Christmas so I will be very grateful if I could get one of those baskets.

CASE NO. 352 - Will you bring me and my brother some toys for Christmas I will be grateful to you.

Please bring me any kind of toy and a Christmas basket.

CASE NO. 353 - I am writing this letter to ask a favor of you. Please see if you can make arrangements to get me a bike for Christmas. I don't have money to buy one. But I have a sister and brother. But I am not trying to ask for much, so if you find me a bike, I will be very glad.

CASE NO. 354 - I am writing for something for my children. Such as food and fruit.

I am the mother of seven children and I am on welfare. Please give us a basket.

CASE NO. 355 - Will you help me out of a spot. My husband is in jail, and I have two children, who are expecting something for Christmas.

I'm working but received but a very little, hardly enough to pay bills and eat. Will you send us a basket and some clothes and toys.

CASE NO. 356 - I am writing you about a man I know who is alone since his wife died. He has seven children.

He is not well and has to go back to the hospital. I will be taking care of the children while he is gone. He has three boys, 15, 12 and 6, and four girls, 11, 9, 4 and 3.

Any thing you can do will be appreciated. Especially food, clothes and toys.

CASE NO. 357—I am writing for my family. If you have any more of those tickets I'll be grateful. But if you could, would you please send us a basket of food.

CASE NO. 358 — I am the mother of six children. I don't have any income at all for the time being.

My husband is sick and not able to work for a while. We were getting social security checks but they have stopped sending them to us.

We need winter clothing, shoes and food. Please help us have a nice Christmas.

The children's ages are 8, 6, 5, 4, 3 and 1.

CASE NO. 359 — My girls need the Christmas spirit. They feel badly when I tell them that they won't be getting anything this year, because I can't afford it.

My husband has been laid off. But I believe in God, and I'm sure He will work it out somehow. The girls are 8 and 10 years old.

CASE NO. 360 — I have just left the hospital and I am too weak to work. I have seven children and I am in great need.

I am asking you to help me, to help my children have a good Christmas. * * *

CASE NO. 361 — I am writing asking you to send us a basket for Christmas. I have three children. Their ages are 8 and 3 years and 11 months.

CASE NO. 362 — Not for me but for my grandson, I am writing this letter to you.

My Grandson and his wife have three children, one is 3 years old

ROOSEVELT
512 W. BIDDLE STREET LE. 9-4375
DOORS OPEN DAILY 10 A.M. – SUNDAY 1 P.M.
SUNDAY—MONDAY DECEMBER 23-24
1. BILL TRAVERS in "GARGO"
2. KENT TAYLOR in "THE FIRE BRAND"
3. RICHARD BEYMER in HEMINGWAY'S "ADVENTURE OF A YOUNG MAN"
TUESDAY THRU THURSDAY DECEMBER 25-27
A Merry Xmas To All
1. KIRK DOUGLAS TONY CURTIS ERNEST BORGNINE JANET LEIGH The Vikings
2. Burt Lancaster in "TRAPEZE"
3. "THE BIG WAVE"
FRIDAY—SAT DECEMBER 28-29
1. "UNDERWATER CITY"
2. "TARZAN'S GREATEST ADVENTURE"
3. Steve Reeves in "HERCULES UNCHAINED"

Perfect Holiday Gift Coming Up!
OLD STAGG
NOW FULL 7 YEARS OLD

Today, Kentucky's top bourbon — Old Stagg — is aged a full 7 years. Mellowed 3 years longer than most other leading bourbons, it tastes better yet costs no more. Out of its handsome carton* comes the perfect bourbon for great holiday gift list. Ask for Old Stagg. *Fifth gift-wrapped at no extra cost.
4.43 to Qt. $2.84 Fifth

13 lucky tips for a safe Christmas

Here are thirteen hints, concerning use of electricity and Christmas decorations.

The Gas and Electric Co. suggests yours will be a safe and happy holiday if you remember the following:

1. Be sure to buy a fresh tree. Bring it indoors as short a time before Christmas as possible.
2. Place tree in a water-filled, non-tippable container. Add water daily to lessen drying out.
3. Do not place tree near fireplace, heater or stove; nor where it will block a stairway or exit.
4. Use fire-resistant artificial snow under the tree, not inflammable cotton.
5. Use metal and glass ornaments which will not burn, not paper and cotton ornaments.
6. Do not use lighted candles on tree or smoke near a tree.
7. Use only electrical equipment with UL seal.
8. Check light sets for frayed wires, loose connections and broken sockets.
9. Do not overload electrical circuits with lights or decorations.
10. Use only 15-ampere fuses in fuse box for Christmas lighting circuits.
11. Have switch for turning tree lights on and off easily accessible and away from base of tree.
12. Turn the lights out before leaving the house.
13. Use weather-proof wiring cord for outdoor lights.

TALIAFERRO'S 4th DAUGHTER ARRIVES

An 8-pound girl, their fourth daughter, was born to ex-Colt George Taliaferro and his wife, Viola, this morning (Friday) at 2:35 a.m. at Provident Hospital.

KELSON "CHOP-CHOP" FISHER
7:30 P.M. - 1 A.M.
WWIN
RADIO 140

MET ★ North and Penna. LA. 3-3700 NOW PLAYING
OUR XMAS TREAT

The RIVER'S EDGE Starring RAY MILLAND ★ ANTHONY QUINN DEBRA PAGET
2ND HIT ★ RAY MILLAND "THREE BRAVE MEN"

RITZ
1607 N. WASHINGTON ST. OR. 5-1776
MOVIE CALENDAR
FOR WEEK OF DECEMBER 23, 1962
Sunday, Monday December 23-24
Theatre Closed
Tuesday, Wednesday Thursday December 25-26-27
JERRY LEWIS in "DELICATE DELINQUENT" and THREE STOOGES in "SNOW WHITE AND THE THREE STOOGES"
Friday, Saturday December 28-29
TONY CURTIS in "TRAPEZE" and KIRK DOUGLAS in "THE VIKINGS"

REGENT - STARTS CHRISTMAS DAY
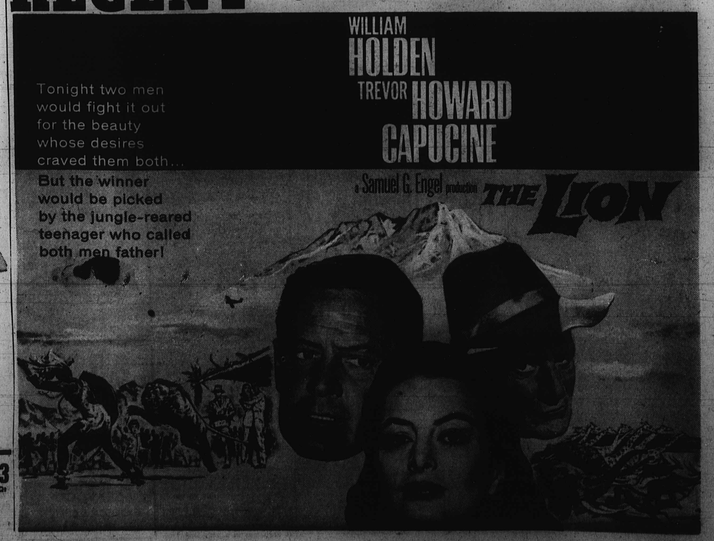

TB survey by VA hospitals

Dr. David Marine, chief, Medical Service of the Veterans Administration Hospital, Baltimore, said this Week the VA is surveying its hospitals and clinics to determine the incidence of newly diagnosed, previously untreated tuberculosis of the lungs due to drug-resistant TB microbes.

Dr. Marine said the survey is expected to provide a national picture of how often drug-resistant TB is spread from treated patients to others, and in what areas of the country this is occurring among veterans.

Dr. William B. Tucker, director of the VA medical service in Washington, said tests for the VA survey will be conducted at the East Orange, N.J., VA Hospital.

Yule window display at Md. National Bank

Colorful scenes from Charles Dickens' "A Christmas Carol" are to be displayed in 10 windows of the Maryland National Bank Building at Baltimore and Light Streets, from now until Friday, January 4.

The nineteenth century figures and props are the result of months of work and preparation by Mrs. Elizabeth C. Silcting of Still Pond, Md.

LENOX 2115 PENNA. AVE. LA. 3-1527 OPEN 12:30 DAILY OPEN 1 P.M. SUNDAY CHILDREN 15c ADULTS 35c
SUN.-MON. DEC. 23-24
"SHORT CUT TO HELL" ALSO "YOUNG JESSE JAMES" ALSO "DEATH IN SMALL DOSES"
TUES.-WED.-THURS. DEC. 25-26-27
"STAGE COACH TO DANCER ROCK" ALSO "BAD SEED" ALSO "WEST BOUND"
FRI.-SAT. DEC. 28-29
"300 SPARTANS" ALSO "UNTAMED WEST" "HOT ANGELS"

COLUMBIA WASHINGTON BLVD. at FREMONT. MU. 5-3771 OPEN 12:30 DAILY OPEN 1 P.M. SUNDAY CHILDREN 15c ADULTS 35c
SUN.-MON. DEC. 23-24
"HIGH HALL" ALSO "GO JOHNNY GO" ALSO "VILLA"
TUES.-WED.-THURS. DEC. 25-26-27
"STAGE COACH TO DANCER ROCK" ALSO "UNTAMED WEST" ALSO "JUNGLE GODDESS"
FRI.-SAT. DEC. 28-29
"I MARRIED A MONSTER" "WEST BOUND" ALSO "THE BLOB"

7 DAYS 6 NIGHTS MIAMI, FLA.
HAMPTON HOUSE MOTEL and VILLAS
Outstanding Pool and Patio • All Rooms with Private Tile Bath • Cocktail Lounge • Coffee Shop and Restaurant • Recreation Hall • Air Conditioned • FREE PARKING
only $44.95 Per person, double occup.
Fabulous Continental Breakfast and Dine FREE Each Day for each person.
Please send me more information
Name ..... Address ..... City ..... State .....
CONTACT YOUR TRAVEL AGENT
SOCIAL CENTER OF THE SOUTH

Christmas Week Only
Dec. 23 thru Dec. 30
SEE AND HEAR IN PERSON
MARION WILLIAMS and the Stars of Faith
ALEX BRADFORD and the Bradford Singers and
PRINCESS STEWART IN
THE INTERNATIONAL GOSPEL SENSATION
BLACK NATIVITY
LINCOLN CENTER PHILHARMONIC HALL
Broadway & 65th Street, New York • TR 4-2424
EVGS. Dec. 23 thru 30 (except Dec. 28) at 8:30: $4.85, 4.30, 3.75, 2.65, 1.55.
MATINEES. Dec. 25, 29, 30 at 2:30: $3.75, 2.90, 2.10, 1.55.

MET NORTH and PENNA. LA. 3-3700 COMING
NOW... ADD A MOTION PICTURE TO THE WONDERS OF THE WORLD!
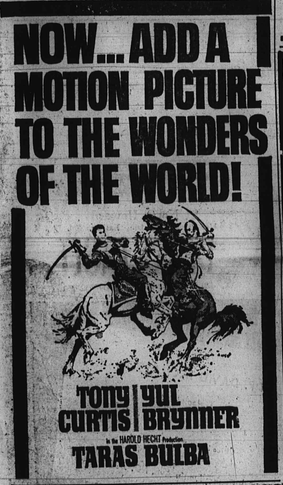
TONY CURTIS | YUL BRYNNER in the HAROLD HECHT Production TARAS BULBA

HARLEM NOW PLAYING
SHOCKING AND ADULT

ROBERT BIODMAK'S PORTRAIT OF A SINNER starring NADJA TILLER WILLIAM BENDIX
2 BIG HITS
STRANGE AND SENSUAL... a teen-age boy and a mature woman each searching for a special kind of love!
Lola ALBRIGHT
A COLD WIND IN AUGUST

NEW CARVER 1329 PENNA. AVE. LA. 3-2965 OPEN DAILY 10:30 A.M.
DELUXE LINCOLN 936 PENNA. AVE. ON OUR GIANT SCREEN OPEN DAILY 10 A.M. MU. 5-5948
3 PICTURES EVERY DAY
SUN.-MON. DEC. 23-24
1. John Saxon in "WAR HUNT"
2. Elvis Presley in "FOLLOW THAT DREAM"
3. "BUD OF THE ARROW"
☆ MERRY XMAS ☆
TUES.-WED.-THURS. DEC. 25-26-27
1. "JACK THE GIANT KILLER"
2. "CRIME IN THE STREETS"
3. "TALL STRANGER"
FRI.-SAT. DEC. 28-29
1. "TWO LITTLE BEARS"
2. "RING OF TERROR"
3. "MONTANA BELLE"
SUN.-MON. DEC. 23-24
4. Richard Widmark in "LOST WAGON"
2. "SOMETHING WILD"
3. "LIONE JUNGLE GODDESS"
☆ MERRY XMAS ☆
TUES.-WED.-THURS. DEC. 25-26-27
1. "MIGHTY URSUS"
2. "GOLE YOUNGER"
3. "DAY THE EARTH CAUGHT FIRE"
FRI.-SAT. DEC. 28-29
1. "BLONDE WITCH"
2. "HEROD THE GREAT"
3. Rory Calhoun in "PANCHO VILLA"
4. "CARTOON JAMBOREE"

SHOWCASE INTERVIEWS
BROOK BENTON
★ POPULAR SINGING STAR ★

FRI., DEC. 21, 9:00 A.M.-9:15 A.M.
WEBB
DIAL 1360

First Run Films

APOLLO — Starts Christmas Day—Jerry Lewis in "THE DELICATE DELINQUENT" also "STAGE-COACH TO DANCERS ROCK."

BRIDGE — Fri. Sun. "THE VIKINGS" also "NIGHT CREATURES"

CAPITOL — Starts Christmas day Steve Reeves in "HERCULES UNCHAINED" also "STAGE-COACH TO DANCERS ROCK"

CARVER — Sun. Mon. John Saxon in "WAR HUNT" also Elvis Presley in "FOLLOW THAT DREAM" also "RUN OF THE ARROW"

COLUMBIA — Sun. Mon. "HIGH HELL" also "GO JOHNNY GO" also "VILLA"

HARLEM — Starts Christmas Day "REPTILICUS"

LENOX — Sun. Mon. "SHORT CUT TO HELL" also "YOUNG JESSE JAMES" also "DEATH IN SMALL DOSES"

LINCOLN — Sun. Mon. Richard Widmark in "LAST WAGON" also "SOMETHING WILD" also "LIONE JUNGLE GODDESS"

MET — Starts Christmas Day Tony Curtis in "TARAS BULBA"

PARK — Fri. Sat. "SON OF SIMBAD" also "PHANTOM OF THE GIN" Sun. Mon. "HERCULES UNCHAINED" also "THE BAD SEED"

REGENT — Starts Christmas Day William Holden in "THE LION"

ROOSEVELT — Starts Christmas Day Burt Lancaster in "TRAPEZE" also "CARNIVAL"

ROYAL — Starts Christmas Day on stage — Gene "Duke of Earl" Chandler and all star show

RITZ — Tues. Wed. Thurs. Jerry Lewis in "THE DELICATE DELINQUENT" also "SNOW WHITE AND THE THREE STOOGES"

WALBROOK — Mon. Tues. Burt Lancaster in "TRAPEZE" also Kirk Douglas in "THE VIKINGS"

BIDDLE — Fri. Sat. Richard Conte in "THE BIG COMBO" also "SERENGITTI" also "HEADLINE WOMAN"

Miles in "THE ROSE BOWL STORY" also Lewis Hayward in "THE ROYAL AFRICAN RIFLES"

DES schedule

The Department of Employment Security will be closed Christmas Day and unemployed persons who usually get their checks on Tuesday should pick them up at the same hour on Monday, Dec. 24. They will be able to file continuation claims then.

Offices of the employment service division will be closed both Dec. 24 and Dec. 25 and new claims for benefits will not be accepted either day.

Season's Greetings To All
BIDDLE THEATRE 1235 E. BIDDLE ST. PE 2-3791
FRI.-SAT. DEC. 21-22
RICHARD CONTE in "THE BIG COMBO" "SERENGITTI" "HEADLINE WOMAN"
SUN.-MON. DEC. 23-24
VERA MILES "THE ROSEBOWL STORY" LEWIS HAYWARD in "THE ROYAL AFRICAN RIFLES"
XMAS DAY - TUES.-WED.-THURS. DEC. 25-26-27
MARLON BRANDO "SAYONARA" "RODAN THE FLYING MONSTER"

BRIDGE THEATRE EDMONDSON & PULASKI Phone: CE 3-5420
THUR.-SUN. DEC. 20-23
THE SCREEN'S MIGHTIEST CONQUEST! The Vikings TECHNORAMA TECHNICOLOR KIRK DOUGLAS TONY CURTIS ERNEST BORGNINE JANET LEIGH
ACTION — THRILLS — CHILLS
Night Creatures PETER CUSHING in Eastman Color
CLOSED MON. DEC. 24
TUES.-THUR. DEC. 25-27
the miracle worker A FLASH OF ANTICIPATED PERSONAL DRAMA
DRAMA & HORROR COMBINE
HORROR THAT CAME IN THE NIGHT! BURN WITCH BURN

Retires after 26 yrs. service

Mrs. Margaret Warwick, 66, 325 Bruce St., when recently retired after 26 years of working for a private family, said I have been working since I was 9 years old, and that's too long.

Now I'm just going to enjoy life.'

Since retiring Mrs. Warwick has made trips to Philadelphia and California to visit relatives, and plans to spend Christmas with her relatives in the city of brotherly love.

Born in Howard County, Md., Mrs. Warwick came to Baltimore at the age of five with her parents.

As a teenager Mrs. Warwick moved to New York, where she worked 17 years before returning to Baltimore.

Needy to get baskets, party

Oscar Savage, commander, Walter Green Post No. 14, American Legion, said the post will fill Christmas baskets for the needy 8 p.m. Saturday at 1308 McCulloh St. James E. Johnson is adjutant and Andrew Hodsdem is information officer.

The post will hold its annual Christmas Party at the Met Theatre, North and Pennsylvania Aves. Monday, Christmas Eve., from 9 a.m. to 1 p.m.

PARK Broadway and Gay St. BRoadway 6-6176
FRI.-SAT. DEC. 21-22
"SON OF SIMBAD" IN COLOR PLUS "PHANTOM OF THE RUE MORGUE" IN COLOR PLUS RORY CALHOUN "HIRED GUN"
SUN.-MON. DEC. 23-24
STEVE REEVES "HERCULES UNCHAINED" IN COLOR PLUS "THE BAD SEED"
TUES.-WED.-THURS. DEC. 25-26-27
All Color Christmas Show!
"300 SPARTANS" PLUS "FIVE WEEKS IN A BALLOON"

WALBROOK Your Uptown Theatre 3100 W. NORTH AVE. WI. 7-1225 Open Daily - 1 P.M. Sundays - 1:30 P.M.
SUN.-MON. DEC. 23-24
Burt Lancaster in "TRAPEZE" PLUS Kirk Douglas in "THE VIKINGS"
TUES.-WED.- DEC. 25-26
"WAR OF COLOSSAL BEAST" PLUS Richard Egan in "THE 300 SPARTANS"
FRI.-SAT.-SUN. DEC. 27-28-29
"GORGO" AND "SWORD OF CONQUEROR" SEASON'S GREETINGS

CARLIN'S PARK BALTIMORE
GRAND OPENING ON XMAS DAY! CHRISTMAS DAY MATINEE AND EVENING SHOWS ONLY—ALL SEATS $1.00
FRANK SINATRA AND DEAN MARTIN in OCEAN'S 11
AND ROBERT MITCHUM in TO HELL AND BACK
ELECTRIC BLANKET RAFFLE—GREATEST GIFT OF THE KING!

SEE A THRILLING MOVIE
CINEMASCOPE COLOR by DE LUXE 20th Century-Fox
THE LION featuring KING
At Your Neighborhood Theatre
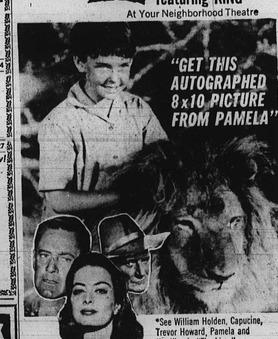
"GET THIS AUTOGRAPHED 8x10 PICTURE FROM PAMELA"
*See William Holden, Capucine, Trevor Howard, Pamela and the King in "The Lion."
WIN $1,000
SWING to KING!
Just guess the weight (in pounds) of the Lion, Pamela's jungle playmate. Send it in with a label from a King Syrup or any other King Product (or reasonable facsimile). Use the coupon below. It entitles you to Pamela's picture autographed for you. It also enters you in the $1,000 contest.
PHOTO REQUEST AND $1,000 ENTRY BLANK
Mangels, Herold Co., P.O. Box 1111, Balto. 3, Md.
Please send me my 8" X 10" autographed photo from Pamela. This coupon is also my entry in the King $1,000 cash contest.
I think King weighs ....lbs. ....ozs. I'm enclosing one label (or reasonable facsimile) from King Syrup or any other King Product. In case of a tie, winner will be selected by a drawing.
(Please Print)
NAME ....
STREET ....
CITY .... ZONE ....
Contest closes January 31, 1963.
*See the Lion at: The Boulevard, Edmondson Village, Northwood Patterson, Regent, Trans-Lux Little, Uptown, Circle Theatre (Annapolis) starting Dec. 25th.

TAKE IT FROM OSCAR!
Oscar Haynes is Washington District Manager for the sale of The Christian Brothers Wines and Brandy. When it comes to brandy, take it from him—take it straight and see! Brandy is the spirit of the grape, it's the better drink. It has more character, straight or in your favorite highball, on-the-rocks, or manhattan. At home or in your favorite bar. A change to brandy is a change for the better. To The Christian Brothers Brandy, a change for the best.
80 PROOF. SOLE DISTRIBUTORS: FROMM AND SICHEL, INC., NEW YORK, N.Y.

WSID RADIO ACE FAT DADDY "HOLIDAY FROLIC"
ROYAL
GENE CHANDLER "YOU THREW A LUCKY PUNCH"
★ THE JARMELS "ONE BY ONE"
OPENS XMAS DAY—8 DAYS THRU NEW YEAR'S DAY—MIDNITE SHOW FRI. DEC. 28
★ THE EXCITERS "TELL HIM"
★ TIPPY AND THE CLOVERS "BOSSA NOVA"
★ JUNIOR LEWIS "TUMBLING DOWN"
★ GLADYS KNIGHT "I WANT THAT KIND OF LOVE"
★ FRANKIE LOVE "FIRST STAR"
★ TRACY McCLEARY'S ROYAL MEN OF RHYTHM