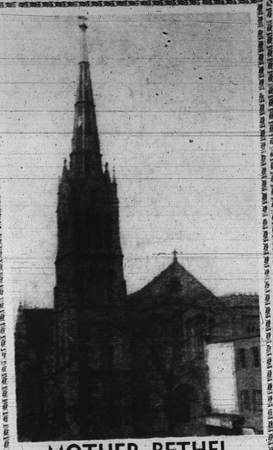

MOTHER BETHEL AFRICAN METHODIST EPISCOPAL CHURCH

DRUID HILL AVE. and LANVALE ST.

Extends A

Merry Christmas and Happy New Year to All

SERVICES SUNDAY, DECEMBER 23

8:00 A.M.—Morning Service. Christmas Sermon by the Pastor

9:30 A.M.—Sunday School, Mr. Paul Holtclaw, Supt.

11:00 A.M.—Morning Service. Identical to the 8:00 Service

6:00 P.M.—A.C.E. League Discussion

Everyone is invited to Watch Night Service December 31st-Beginning at 10:00 PM.

Holy Communion and Candle Light Service

A HEARTY WELCOME TO ALL

REV. HARRISON J. BRYANT, Pastor

THE CHURCH OF DELIVERANCE OF THE APOSTOLIC FAITH

1600 N. Broadway

SUNDAY, DECEMBER 23, 1962

MISSIONARY DAY SPEAKER

EVANGELIST SISTER PEACOCK

11:30 a.m. Morning Service

8 p.m. Evening Service

WEEKLY SERVICE EVERY NIGHT—8 P.M.

You Are Cordially Invited To Attend These Services.

Pastor—ELDER M. T. MITCHELL

Season's greetings

. . . and best wishes for a Merry Christmas from the ministry, officials, and members of . . .

PENNSYLVANIA AVENUE A.M.E. ZION CHURCH

"The Church Of The Burning Heart"

1116-1126 Pennsylvania Ave.

SUNDAY, DECEMBER 23, 1962

9:30 A.M.—CHURCH SCHOOL

11:00 A.M.—WORSHIP. Sermon: "Wise Men Seek Christ" by the pastor. Music by the Sanctuary Choir and Gospel Chorus No. 2

4:00 P.M.—Christian Endeavor Christmas Program.

CHRISTMAS SERVICE

TUESDAY, DECEMBER 25th

7:30 A.M.—WORSHIP. Sermon: "Don't Die Until . . ." by the pastor. Music by the Sanctuary Choir, Gospel Choruses, and Youth Choir.

A FRIENDLY WELCOME TO ALL

CLINTON B. COLEMAN, Minister

JOHN E. GOLDEN, Assistant Minister

Thanks Be To God — St. Ann Marches On

We of St. Ann wish to thank our wonderful friends for their heart warm support in our 25th Anniversary service. May your Christmas be glorious and bright and your New Year be full of love and light. Pray for us.

ST. ANN SPIRITUAL TEMPLE

936 RIDGELY STREET

Sunday Dec. 23, 1962—Missionary's Day

10:00 A.M.—Sunday School.

11:00 A.M.—Lesson by Rev. Obie Thompson. Sermon by the Rev. Lillian Thompson.

8:00 P.M.—Junior Missionary in charge.

TUESDAY DEC. 25, 1962

8:00 P.M.—Christmas night. Blessed Candle Light Service. Mid-Week service, Wed and Friday night, 8:00 P.M.

Rev. Mrs. Elizabeth Bowie, Church Clerk

Revs. Lillian and Obie Thompson, Pastors

Outdoor caroling set

By GERTRUDE M. PARKER

A program of carols will be presented by [illegible] choir directed by Miss Ada E. [illegible]

Watts on the lawn of the home of Mr. and Mrs. Corne[illegible] at 2500 Hollins Ferry [illegible]

Mr. and Mrs. William Johnson, 2602 Pierpont St., celebrated their 40th wedding anniversary.

Mrs. Sadie Blocker of 2607 Puget St., secretary of Christ[illegible] Stations of the [illegible] Washington Conference [illegible] tended a meeting held at St. Mark Methodist Church, Charleston, West Va.

The Sarah O. Collins Guild of Mt. Winans Methodist Church will present its Christmas program this Sunday, at 6 p.m.

JOYCE VICKERS of Huron St. celebrated her 11th birthday.

Robin Parker attended a birthday party given for Stephanie Fullen, 702 N. Carrollton Ave. on last Saturday evening.

Remember the sick and shut in at Christmas, send a message of cheer to Mrs. Lucy Williams; Mrs. Annie Monroe, William Gardner, Clinton Shorts, Howard Patterson and Danzel Cook.

SEASON'S GREETINGS FROM KNOX UNITED PRESBYTERIAN CHURCH

Broadway, Gay and Biddle Streets

SUNDAY, DECEMBER 23, 1962

9:30 A.M.—Sunday Church School

11:00 A.M.—Musical Worship Service. Excerpts from the Messiah by the Etude Octett
Carols for the Season of Christmas by the Sanctuary Choir

Sunday Dec. 30
Recognition Service for all members who have joined doing 1962.

A Hearty Welcome Awaits You — Come

REV. H. OCTAVIUS GRAHAM, Pastor

SEASON'S GREETINGS ST. JOHN A.M.E. CHURCH

THE FRIENDLY CHURCH WITH THE OPEN DOOR

CARROLLTON AVENUE NEAR LANVALE STREET

SUNDAY, DECEMBER 23, 1962

9:30 A.M.—Sunday School.

11:00 A.M.—Morning Sermon by the Pastor. Subject: "Light For A Dark World"

Beginning of Youth Church in The Upper Chapel

You Are Invited And Welcome

REV. I. M. GRAY, Minister

Rev. I. M. Gray

Season's Greetings MOUNT OLIVET CHRISTIAN CHURCH

DISCIPLES OF CHRIST

Fulton and Penrose Aves.

CHRISTMAS SERVICES

SUNDAY, DECEMBER 23, 1962

9:45 A.M.—Church School For All Ages.

11:00 A.M.—Christmas Message, Minister Whitfield. Music By The Senior And Junior Choirs.

2:30 P.M.—Sunday School Program And Distribution Of Gifts.

MONDAY, DECEMBER 24, 1962

7:30 P.M.—Christmas Eve Fellowship Service
Free Movies And Refreshments

YOU ARE INVITED TO WORSHIP WITH US

CLINTON L. WHITFIELD, D.D.—MINISTER

DOUGLAS MEMORIAL COMMUNITY CHURCH

"The People of the Way"

LAFAYETTE and MADISON Aves.

MARION CURTIS BASCOM, MINISTER

JAMES S. HAMMOND, MINISTER OF MUSIC

SUNDAY, DEC. 23, 1962

8:30 & 11 A.M.

"THE BABY THAT MADE A DIFFERENCE"

REV. BASCOM, Preaching

ANNUAL CHRISTMAS VESPERS — Sunday, 6:00 P.M.

MUSIC

SANCTUARY CHOIR
"JESUS, JOY OF MAN'S DESIRING" —Bach
"LEY ALL MORTAL FLESH KEEP SILENCE" —Bach

CHANCEL CHOIR
"FROM HEAVEN ABOVE" —Bach
"BEHOLD THAT STAR" —Arr. Burleigh

GOSPEL CHOIR
"THE BABE IN BETHLEHEM'S MANGER" —Arr. Mark

Church School—9:30 A.M.

Catonville

By SAMUEL TORSELL

The Rev. C. E. Johnson was rendered a birthday party Saturday night by his wife, Mrs. Irene Johnson.

Emma Williams Temple Elks held the annual Christmas party Tuesday night at [illegible]

The new organized club known as the 4 o'clock Club, Leonard Ridout, president, will sponsor a Christmas party at 106 Fusting Ave. Samuel Torsell and the Unknown Club will be special guests.

The Jackson and Johnson Post and Unit American Legion will hold a Christmas party at The Morning Star Baptist Church Hall at 3 p.m. Dec. 22; children up to the age of 10 are invited. Lawrence Pollack is chairman.

Grace AME Sunday School will render its Christmas program Sunday night Dec. 23. Eugene King is superintendent.

A delegation of the nurse Unit of Emma Williams Temple will sponsor a Christmas party for Miss Mamie Williams, who is a patient at Plaza Manor, Sunday.

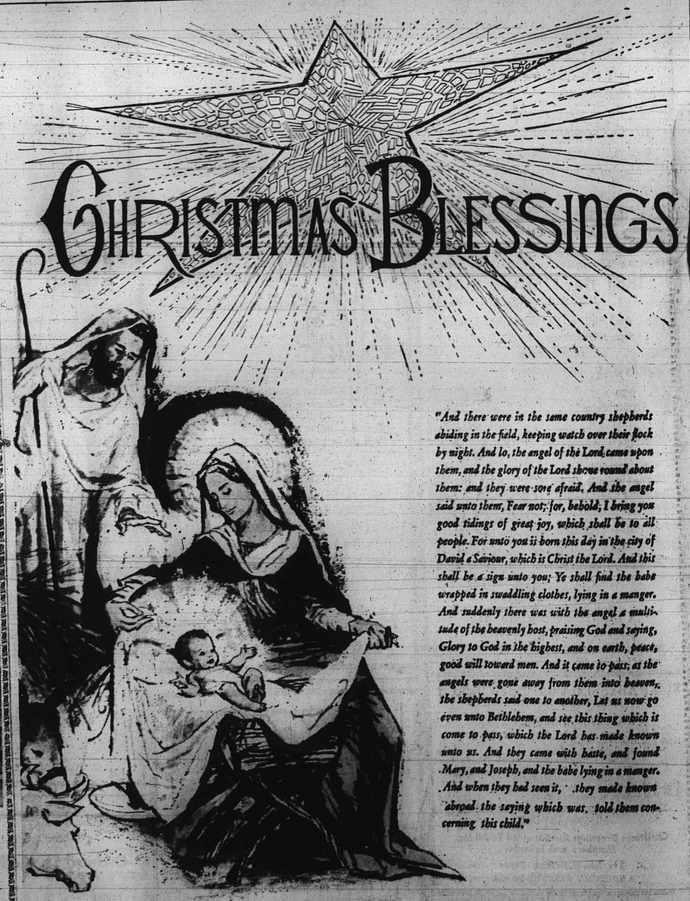

CHRISTMAS BLESSINGS

"And there were in the same country shepherds abiding in the field, keeping watch over their flock by night. And lo, the angel of the Lord came upon them, and the glory of the Lord shone round about them: and they were sore afraid. And the angel said unto them, Fear not; for, behold, I bring you good tidings of great joy, which shall be to all people. For unto you is born this day in the city of David a Saviour, which is Christ the Lord. And this shall be a sign unto you; Ye shall find the babe wrapped in swaddling clothes, lying in a manger. And suddenly there was with the angel a multitude of the heavenly host, praising God and saying, Glory to God in the highest, and on earth, peace, good will toward men. And it came to pass, as the angels were gone away from them into heaven, the shepherds said one to another, Let us now go even unto Bethlehem, and see this thing which is come to pass, which the Lord has made known unto us. And they came with haste, and found Mary, and Joseph, and the babe lying in a manger. And when they had seen it, they made known abroad the saying which was told them concerning this child."

St. James' Episcopal Church

LAFAYETTE SQUARE

CHRISTMAS EVE — DECEMBER 24

11:00 P.M.—Prophacies and Carols

11:30 P.M.—Festival Choral Eucharist

CHRISTMAS DAY — DECEMBER 25

9:00 A.M.—Holy Eucharist

11:00 A.M.—Holy Eucharist

ST. STEPHEN, DEACON AND MARTYR

WEDNESDAY, DECEMBER 26, 1962

5:30 P.M.—HOLY EUCHARIST

SAINT JOHN, APOSTLE AND EVANGELIST

THURSDAY, DECEMBER 27, 1962

10:00 A.M.—HOLY EUCHARIST

HOLY INNOCENTS

FRIDAY, DECEMBER 28, 1962

5:30 P.M.—HOLY EUCHARIST

REHOBOTH EDUCATIONAL and WELFARE CENTER

Eldersburg, Carroll County, Maryland

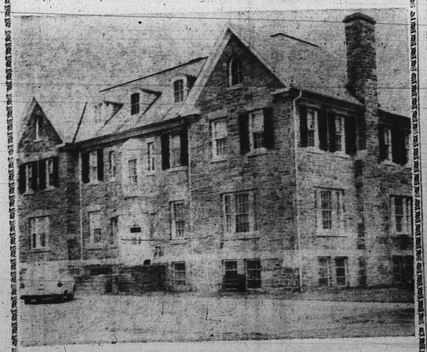

Church of God in Christ Jesus (Apostolic)

Rehoboth Educational and Welfare Center is the attempt of the Church of God In Christ Jesus (Apostolic) to help meet the educational and basic welfare needs of our citizens — the aged — children and youth.

DO YOU CARE?

We need your help! We cannot accomplish this noble vision, this great undertaking, without it. Remember, this is a non-profit venture. Every penny you give to the Rehoboth Educational and Welfare Center is tax deductible and will be used exclusively to further this cause and this cause alone.

Please accept our thanks and the thanks of the many untold hundreds who will be the beneficiaries of your generosity and whom you will be helping with your gift. Give generously.

Send your contributions to:

Church of God in Christ Jesus (Apostolic)
700 Poplar Grove St.
Att.: Bishop M. R. Saunders

'Christmas Cup' adds spark to safe and sane Yuletide party

Our English Christmas Cup recipe stirs remembrance of Medieval England . . . of the pungent fresh scent of evergreens, of crackling great fires, lovely ancient carols and the traditional Cup of Christmas Cheer.

The tradition of the Christmas Cup goes on, with each season bringing new recipes. This new recipe was developed by Carnation Company's home economists . . . using instant nonfat dry milk crystals, chocolate and coffee for a felicitous blending of flavors . . . for a fine, nourishing punch that is simple and economical to make.

• • •

ENGLISH CHRISTMAS CUP is a richly dark punch, shadowed with white floating clouds of whipped instant crystals . . . stunning in a bowl of white china, silver or crystal.

Use four cups instant nonfat dry milk crystals, three cups chocolate - flavored quick milk mix, three quarts coffee, six eggs, slightly beaten, two tablespoons vanilla, and two and one half cups whipped instant nonfat dry milk crystals.

• • •

STIR INSTANT crystals and chocolate - flavored mix into coffee in saucepan. Heat to just below a boil.

Gradually add about one cup hot mixture to beaten eggs, stirring constantly; stir into remaining hot mixture and cook, stirring constantly, until slightly thickened. Stir in vanilla. Fold in half of whipped instant crystals.

Serve topped with remaining whipped instant crystals.

To whip instant nonfat dry milk crystals: (Makes about two and one half cups)

1. Mix one half cup instant nonfat dry milk crystals with one half cup ice water in bowl.

2. Whip until soft peaks form (3 to 4 minutes). Add two tablespoons lemon juice.

3. Continue whipping until stiff peaks form (3 to 4 minutes longer).

Gradually add one fourth cup sugar.

• • •

OF COURSE TO SOME, the spice of Christmas is a potent eggnog . . . and if this is what you must have, read on . . .

EGGNOG that will take care of the average couple's needs during the week (about six quarts) requires 12 eggs, separated, two cups sugar, one fifth brandy, one fifth bourbon, three quarts heavy cream and freshly grated nutmeg.

Beat yolks and one cup sugar until light yellow and fluffy. Gradually beat in brandy, bourbon and two quarts cream.

Beat whites in a separate bowl until they hold soft peaks. Beat in one cup sugar, a tablespoon at a time. Beat until very firm. Fold egg whites into remaining cream. Stir lightly into liquor mixture.

Allow eggnog to stand in a cool place for six to twelve hours. Serve eggnog sprinkled with grated nutmeg.

NEW ENGLAND MAPLE NOG makes a marvelous cold punch for holiday parties. For a warming winter drink there is our Hot and Merry Nog, made with instant crystals, cider and spices.

This nog is made with twelve eggs, separated, one cup maple syrup, one half teaspoon salt one fourth teaspoon ginger, six cups instant nonfat dry milk crystals, and ten cups water.

Beat together egg yolks, syrup, salt and ginger. Stir in instant crystals and water; blend until smooth. Beat egg whites until stiff but not dry; fold into milk mixture. Chill.

For Hot and Merry Nog use ten eggs, one half cup sugar, one half teaspoon salt, one half teaspoon allspice, one half teaspoon nutmeg, ten cups water, five cups instant nonfat dry milk crystals, four teaspoons vanilla, two and one half cups apple whipped instant nonfat dry milk crystals, and Thin apple slices.

Beat together eggs, sugar, salt, allspice and nutmeg in large saucepan; stir in water and instant crystals. Cook over low heat, stirring until slightly thickened and hot. Stir in vanilla. Serve hot in punch bowl, topped with apple whipped instant crystals, given below. Garnish with apple slices.

FOR CHRISTMAS CHEER serve English Christmas Cup, a richly dark punch made with instant milk crystals, chocolate and coffee topped with whipped crystals.

7268

7137

EASY TO KNIT — Practical, handsome. Protect and please the men in your life with these sets.

Easy - knit, snug fit helmet, nose - protecting ski mask, mitten sets are ideal for winter wear. Pattern 7137 comes in sizes small, medium and large.

• • •

THEY REALLY stay on thanks to the ankle - hugging cuff. Mom will appreciate these.

Jiffy - knit slippers with horse trim — girls and boys love them. One flat piece plys 1963's Biggest Needlecraft Show stars smocked accessories. It's our new Needlecraft catalog. Plus over 200 fresh-to-you designs to knit, crochet, sew, weave, embroider, quilt. Plus free pattern. Send 25 cents now.

Pattern 7268 includes chart and directions. Size four to 12 included.

SEND 35 CENTS in coins for each pattern. Add 10 cents for each pattern for first-class mailing.

Send to Alice Brooks, care of AFRO - AMERICAN Pattern Department, P.O. Box 163, Old Chelsea Station, New York 11, N. Y.

Print plainly name, address, zone and pattern number.

Virginia Miller's natal party gift to needy

HOUSTON, Texas — Miss Virginia B. Miller, retired teacher of this city, celebrated a birthday, recently.

But in the true Christ-like spirit, her birthday she made a time for giving to the needy.

Scores of guests invited to the party came at the appointed time, sat and chatted and then dined.

Throughout the time, though, there was deep suspense, because Miss Miller had bid her guests dispense with the usual party plans, particularly the bringing of gifts.

Following dining there came a speech by the hostess.

Said Miss Miller:

• • •

"I HAVE BEEN . . surrounded for a life - time by people who have been down and out; some confined to the bed and home; couples caring for large families; wives and children sick; neighbors in distress, and some who were giving sacrificial service caring for others, and I wanted to do something about it.

"I wanted to do it while I could see it; God is good to you for a purpose, and the purpose is for you to be good to someone else. He reaches the people he wants to reach through you."

• • •

AFTER HER . . message Miss Miller passed out envelopes.

Some of those who received them were the receivers while others were bearers of the gift. Miss Miller in her humble way gave checks to all present.

Only those who were to receive or bear gifts were present. Miss Miller remembered several divisions of her church, Antioch Baptist Church; a man who lives in her neighborhood, who had reared a successful family without the aid of a mother.

• • •

SHE ALSO . . remembered sick neighbors confined to bed; a bed - ridden church worker, a woman who had given her all in helping her own family; a former co-worker for "unexcelled kindness"; a minister who impressed her as "Preaching the Word"; a tenant who had gone "beyond the call of duty to help her at various times."

• • •

LATER, Miss Miller explained that she did not want to dispose of her savings by will, but wanted to give money to persons who needed it now and whom she could see use it.

She added the decided feminine touch by explaining that she also wanted to do something "different." She did.

Two Special Holiday Treats Dairy Fresh and Dairy Good

DAIRY FRESH SEALTEST EGG NOG! Blended with pure cream, eggs, and flavorings. Treat the family at mealtime. Give it your favorite spice touches and let guests gather. Sealtest Egg Nog—traditionally the freshest and finest!

SEALTEST DIP 'N DRESSING! Serve Sealtest Dip 'N Dressing as a delectable "dip" with crackers. It also adds excitement to salads, hot vegetables, meats. For that special festive note—just add the "magic touch" of Sealtest Dip 'N Dressing!