PASS IT ALONG TO A FRIEND
WHEN YOU FINISH READING YOUR AFRO

COME TO Church ON Christmas

BAPTIST BAPTIST BAPTIST BAPTIST BAPTIST BAPTIST BAPTIST BAPTIST

BAPTIST

Season's Greetings

MEMORIAL BAPTIST CHURCH

PRESTON and CAROLINE STREETS

SUNDAY, DECEMBER 23, 1962

Wishing you all the joys of Christmas and a New Year of Increasing Happiness

REV. WM. H. SHIPWITH, D.D.

9:30 A.M. Church School

10:30 A.M. Prayer and Praise Service

11:00 A.M. Morning Worship Sermon by REV. WM. H. SHIPWITH, D.D. International Evangelist

6:00 P.M. Baptist Training Union. Christmas Carols by the Choirs

Mr. Edward McCready Minister of Music

REV. A. A. SMITH, Asst. Pastor

A Hearty Welcome Awaits You

Pastor C. EDWARD BROWNE

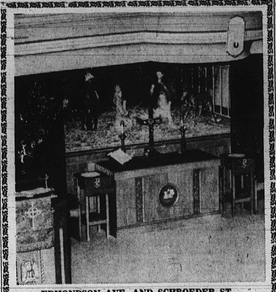

EDMONDSON AVE. AND SCHROEDER ST.
THE PASTOR, OFFICERS AND MEMBERS OF

ENON BAPTIST CHURCH

EXTEND TO YOU

SEASON'S GREETINGS

During This Christmas Season, May Joy, Peace, and Goodwill be yours, not only for this special occasion but, throughout the years to come.

WE invite you to worship with us on

SUNDAY, DECEMBER 23, 1962

6:30 A.M.—Early Prayer Service

9:30 A.M.—Sunday School. Christmas Program

11:00 A.M.—Worship Service. Candlelight Procession of all choirs

ISADOR B. OGLESBY, Choirmaster
KATHRYN BOSTON, Organist
DR. ARTHUR J. PAYNE, Minister
Enon Baptist Church

Edmondson Ave. and Schroeder Sts.
Reached by No. 21 Bus or No. 15 Car

Christmas Blessings

May the joys and blessings of Christmas abide with you.

TO OUR MANY MEMBERS AND FRIENDS

SOUTHERN BAPTIST CHURCH

Preston and Bond Streets

SUNDAY, DECEMBER 23rd

9:30 A.M.—Church School

11:00 A.M.—Morning Worship, Christmas Message by Pastor. Music by combined Choirs and Choruses, under the direction of Rev. Vernon Drake and Mr. Alvin Cannon

6:00 P.M.—Baptist Training Union, Mrs. Marie C. Smith, Director

8:00 P.M.—Evening Worship, Gospel Chorus in charge of service

TUESDAY DECEMBER 25TH 8:00 A.M.

"THE BIRTH OF CHRIST" will be presented by the Senior Choir No. 1

9:00 A.M.—Breakfast will be served in Lower Church

MRS. SUSAN BRANCH, President
REV. VERNON DRAKE, Director
MRS. MARIE C. SMITH, Church Clerk
REV. J. R. GRANT, Pastor

FAITH BAPTIST CHURCH

"The Praying Church"

ASHLAND AVE. and BOND ST.

Merry Christmas To All

REV. WALTER E. PAIGE, Pastor

Season's Greetings

May the manger-born Child of Bethlehem be your Light, your Hope, your Life now and throughout the coming year.

SUNDAY, DECEMBER 23, 1962

9:15 A.M.—Sunday School
10:45 A.M.—Morning Worship, Sermon by the Pastor. All Choirs of the church with special Christmas Music.
4:00 P.M.—Christmas Exercises of the Sunday School. This Is The Last Service for the Day.

MONDAY, DECEMBER 24, 1962

10:00 P.M.—Christmas Eve Praise Service. Music by the Senior Choir No. 1. The Gospel Chorus, Male Chorus and Paige Choralaers

SEASON'S GREETINGS from

"The Church With A Vision and Hope"

THE MT. HOPE BAPTIST CHURCH

Gwynns Falls Parkway and Reisterstown Rd.

SUNDAY, DECEMBER 23, 1962

REV. A. D. NANCE

9:30 A.M. Sunday School
10:30 A.M. Devotional Service
11:00 A.M. A Special Christmas service sermon by Rev. A. D. Nance. Carols sung by the 8 choirs of the church.
6:00 P.M. B.T.U.
8:00 P.M. A Christmas Cantata Entitled: Search for Something and Exchange of Gifts

MON. DECEMBER 31ST
9:00 P.M. Old Fashioned Back-Home Hour. Grand Gospel Fest.
FREE TRADITIONAL FOOD SERVED
11:00 P.M. Watch Night Services. Revival beginning watch night through Jan. 4, 1962

A Hearty Welcome To All
REV. A. D. NANCE, D.D Pastor
MRS. SUSIE HASKIN Church Secretary

Season's Greetings

LITTLE ARK BAPTIST CHURCH

1263 E. NORTH AVE.

SUNDAY DEC. 23

9:30 A.M. — Sunday School. Matthew Marcus, Jr., Supt.

11:00 A.M.—Morning Worship. Christmas Music by the Combined Choirs. Sermon by The Pastor. Message: "Christmas Without Christ."

3:00 P.M.—Holy Communion. Message: Rev. James Donaldson.

6:30 P.M.—Christmas Program.

DECEMBER 31 — 10:00 P.M.
WATCH NIGHT SERVICE

REV. MATTHEW MARCUS, Pastor

Season's Greetings

God Bless Your Home
God Bless Your Days
God Bless Your Future

ST. PAUL BAPTIST CHURCH

GUILFORD AVE. AND LANVALE STREET

SUNDAY, DEC. 23, 1962

9:30 A.M.—Church School

11:00 A.M.—Morning Worship. Subject: Goft of Gifts

7:00 P.M.—Christmas Musical ABC Choir

Monday, December 24, 1962
11:00 P.M.—Christmas Eve Services

Monday, December 31, 1962
10:30 P.M.—Watch Meeting

GEORGE L. MOORE, Church clerk
GEORGE A. CRAWLEY JR., Minister

BAPTIST

SEASON'S GREETINGS FROM

BEREAN BAPTIST CHURCH

DENMORE AND PATON AVES. (Pimlico)

REV. E. A. BROWN, Pastor

SUNDAY, DECEMBER 23, 1962

REV. and MRS. E. A. BROWN

9:00 A.M.— Sunday School Bro. Thomas Austin.

11.00 A.M.— Christmas message by the pastor. Christmas Music by the Choirs of he Church.

3:30 P.M.—Communion Service.
6:00 P.M.—Pre-Christmas Program. Musical iDrector, Mr. Donald Cary.

MONDAY, DECEMBER 31, 1962
WATCH MEETING SERVICE BEGINS 9:00 P.M.
WE WELCOME YOU

THOMAS BEVERLY, Church Clerk

DIRECTIONS TO CHURCH: Take Bus No. 5 to Belvedere and Park Heights; then walk one block north to Paton Ave.

Season's Greeting's

CONCORD BAPTIST CHURCH

FRANKLIN and POPPLETON STREETS

SUNDAY, DECEMBER 23, 1962

9:30 A.M.—Sunday School Bruce Spence, Supt.

11:00 A.M.—Morning Message by the pastor. Subject: "God's Unspeakable Gift."

5:00 P.M. — Christmas Party by the Youth Department.

7:30 P.M.—Special Musical Program Sponsored by The Nurses Unit

REV. M. R. SILVER
ALL ARE WELCOME

REV. MATTHEW R. SILVER, Pastor

Season's Greetings

THE MORNING STAR BAPTIST CHURCH

1000 BLOCK W. FAYETTE ST.
near Carrollton Ave.

SUNDAY, DECEMBER 23, 1962

9:00 A.M.—Sunday School

10:40 A.M.—Worship Service. Music by Combined Senior Choirs Nos. I and II rendering special Christmas selections

3:00 P.M.—The pastor and congregation will visit New Shiloh Baptist Church. Rev. J. T. Boddie, Minister

6:00 P.M.—Baptist Training Union

7:30 P.M.—Evening Worship

TUESDAY, DEC. 25—5:00 A.M.
Praise and Singing by Senior Choirs Nos. I and II

MONDAY, DEC. 31—10;30 P.M.
WATCHNIGHT SERVICE

WE WELCOME YOU

REV. NATHANIEL H. WICKS, Pastor

"We Extend SEASON'S GREETINGS TO The Officers, Members, Visitors and Friends of Fountain Baptist Church"
DR. and MRS. DENNIS BARROW

FOUNTAIN BAPTIST CHURCH

EAST MONUMENT ST. near GAY ST.

"The Friendly Church"

SUNDAY, DECEMBER 23, 1962

9:30 A.M. Sunday School

11:00 A.M. Special Christmas Message

6:00 P.M. Church School Christmas Program

7:00 P.M. Evening Worship Christmas Carol Singing by the Choirs.

Tuesday, Dec. 25 — Early Morning Service beginning at 6:30 A.M.

Monday, Dec. 31 — Watch Night Services beginning at 10 P.M.

WE WELCOME YOU

REV. DENNIS BARROW, Pastor

THE GRACE MEMORIAL BAPTIST CHURCH
EDEN AND CHASE STREETS
Pastor: REV. JOSEPH BROWN

Wishing ALL A BLESSED CHRISTMAS and A HAPPY NEW YEAR

9:30 A.M.—Sunday School
11:00 A.M.—Sermon: The Implications of Christmas Pastor Brown Preaching
7:00 P.M.—Sermon: No room in the Inn Pastor Brown

"THE CHURCH WITH A FRIENDLY WELCOME FOR ALL"

BROWN MEMORIAL BAPTIST CHURCH
2000 N. FULTON AVENUE

SUNDAY, DEC. 23, 1962

Xmas Service at 6:00 A.M.
9:30 A.M.—Sunday School
11:00 A.M.—Morning Devotion
8:00 P.M.—Sermon by the Pastor

Old - Fashioned Prayer Meeting Each Friday at 8 P.M.
All Are Welcome

REVEREND PAUL A. HARRIS, B.Th. MINISTER

WORSHIP AT THE BEAUTIFUL

FIRST MOUNT CALVARY BAPTIST CHURCH

FULTON AVE. And WINCHESTER ST.

REV. W. LYNDSAI PITTS, SR., Ps. D., Minister

A Church With A Program — A Minister With A Message

SUNDAY, DECEMBER 23

8:30 A.M.—Early Morning Worship

11:00 A.M.—Christmas message by Pastor Pitts Christmas fellowship coffee hour following worship service

7:00 P.M.—Candlelight Service by the Sunday School Mrs. Claretta Hyman, supt.

MON., DEC. 26TH

8:00 P.M.—Pre-Christmas Communion

MONDAY, DECEMBER 31

10:00 P.M.—Watch Meeting Services, Rev. Theodore Pitts, speaker.

SEASON'S GREETINGS

CORNERSTONE BAPTIST CHURCH

1702 LAURENS STREET

SUNDAY, DECEMBER 23, 1962

11:00 A.M.—Sermon by the Pastor

8:00 P.M. — 24th ANNIVERSARY OF THE MALE and FEMALE USHERS

TUESDAY, DECEMBER 25

6:00 A.M.—Sunrise Services
All Choirs and Choruses singing

EVERYONE IS WELCOME

REV. JUNIUS H. LOGAN, Pastor

Season's Greetings

From the Pastor of

FRIENDSHIP BAPTIST CHURCH

MULBERRY AND DENISON STS.

SUNDAY, DECEMBER 23, 1962

9:45 A.M.—Sunday School
11:00 A.M.—Morning Worship
3:00 P.M.—Sunday School Exercise

ALL ARE WELCOME!

REV. PRESTON E. JOHNSON, Pastor

BAPTIST BAPTIST

Season's Greetings

WHITESTONE BAPTIST CHUCH

3005 BAKER STREET

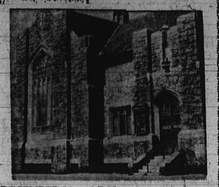

SUNDAY, DEC. 23, 1962

9:30 A.M.—Church School
11:00 A.M.—Christmas message by the pastor.
Songs by All the Choirs
6:00 P.M.—Baptist Training Union
8:00 P.M.—Singing of Christmas Carols

TUESDAY, DEC. 25

8:00 A.M.—Early Prayer and Song Service

WEDNESDAY, DEC. 26

7:30 P.M.
Sunday School Pageant
Mrs. Mae Moody, President

MONDAY, DECEMBER 31 — 9 P.M.

WATCH NIGHT SERVICE — All choirs are singing, message by the Pastor. The Public Is Invited—The Pastor Wishes Everyone a Joyous Christmas and A Prosperous New Year

MRS. L. M. DAVIS, Church Clerk REV. W. H. THOMPSON, Pastor

Prayer of the Week

Fom kindergarten to the university, O Lord, we have studied the arts and sciences.

But we have not earned a bachelor's degree in kindness, a master's degree in generosity, or a doctor's degree in humility.

Yes, these are life's highest virtues and we practice them during the Christmas season.

Help us to hold on to them after Christmas and make them so much a part of us that we can be kind and generous and sweet the year 'round. Amen.

NASHVILLE, Tenn. —The Community Facilities Administration announced in Washington last week that **Tennessee State University** has been granted a $2.7 million loan to build two six-story dormitories — one for men and the other for women.

BAPTIST BAPTIST

NEW HOPE BAPTIST CHURCH

DOLPHIN ST. AND HARLEM AVE.

JOYOUS CHRISTMAS GREETINGS TO ALL

SUNDAY, DECEMBER 23, 1962

REV. W. N. STOKES

6:00 A.M. Prayer and Praise Service

10:00 A.M. Sunday School

11:00 A.M. Sermon by Pastor.

SUNDAY, DECEMBER 23, 1962

4:00 P.M.—Sunday School Program

6:00 P.M.—Candlelight Light Program. Christmas Carols Sung by All Choirs

MONDAY, DECEMBER 31—9:00 P.M.
NEW YEAR'S EVE SERVICE
WE WELCOME YOU

REV. W. N. STOKES, Pastor

Season's Greetings

FULTON BAPTIST CHURCH

1624 W. North Avenue

Sunday, December 23, 1962

5:00 P.M.—THE COMING OF THE CHRIST CHILD presented by the Sunday School and Senior Choir

Miss P. E. Holloway, Superintendent
Mrs. Edith Waters, President

REV. B. F. JACKSON, D.D. Pastor

SIMMONS MEMORIAL BAPTIST CHURCH

CUMBERLAND ST. AND PENNSYLVANIA AVENUE

Joyous Greetings

May the spiritual inspiration of Christmas Day bring you much joy.

SUNDAY, DECEMBER 23, 1962

9:30 A.M.—Sunday School
11:00 A.M.—Morning Worship Sermon—Pastor
6:00 P.M.—Baptist Training Union
7:30 P.M.—Baptizing. Sermon, Pastor

Monday, December 24-12:00 Midnight
A CHRISTMAS PAGEANT
"Glory To the New Born King"

Thursday, December 27-7:30 P.M.
Sunday School Christmas Program

Monday, December 31 - 10:00 P.M.
Watch Meeting Night Service

ALL ARE WELCOME

REV. WILLIAM KING, Pastor
MRS. EDITH BOOKER, Clerk
DEACON ROBERT A. LEE, Founder

FIRST BAPTIST CHURCH

1620 BRADY AVE. (Fairfield)

Rev. and Mrs. E. W. WILLIAMS Extend Season's Greetings To All Members and Friends

SUNDAY, DECEMBER 23, 1962

9:30 A.M. Sunday School

11:00 A.M. Christmas Message Subject:

"The Stable Sign"
By The Pastor. Music by the Senior Choir, Gospel Choirs, Youth Choir.

3:00 P.M.—Christmas Program under the auspices of the Sunday School: Miss Bertie Gallum, Miss Mamie Quickly in charge.

7:45 P.M.—Special Music Program by the Senior Choir.

MISS SMITH, Pianist
DEACON MAJOR JONES, Supt.
E. L. SANFORD, Asst. Supt.

A HEARTY WELCOME TO ALL
REV. E. W. WILLIAMS, Pastor

FIRST ABYSSINIA BAPTIST CHURCH

ARUNAH AND WARWICK AVES.

SUNDAY DECEMBER 23, 1962

9:30 A.M.—Church School Rev. E. White, Supt.
11:00 A.M.—Morning Worship
Sermon by he Pastor
Subject: "What Christ Is To Us In Our Christmas Greetings"—Christmas Carols by The Six Choirs of The Church
6:00 P.M.—B.T.U. Sister Helen Watts, Pres.
8:00 P.M.—Regular Evening Service

The Fifth Sunday, December 30th Will Be MISSIONARY DAY

Christmas Greetings Are Extended To All My Members and Friends

Rev. John W. Robinson, Pastor

A FRIENDLY WELCOME TO ALL

Joyous Greetings

REV. MR. and MRS. JOHN H. MASON
wish all the officers, members and friends of the
FIRST CORINTHIAN BAPTIST CHURCH
3112 POWHATAN AVE.
A MERRY XMAS AND A PROSPEROUS NEW YEAR

SEASON'S GREETINGS
To Our Members and Friends

ZION BAPTIST CHURCH

CAROLINE AND LANVALE STS.

SUNDAY, DECEMBER 23, 1962

9:30 A.M.—Church School.

11:00 A.M.—Morning Worship. Sermon by Pastor. Message: There's A Star to Guide the Humble.

6:30 P.M.—A Christmas Drama. Entitled: "The Christmas Story."

8:00 P.M.—Annual Christmas Carol Service. Wednesday Dec. 26, 1962.

7:30 P.M.—Christmas Drama. Entitled: "Songs of Christmas."

REV. R. M. WILLIAMS, Ministers

BAPTIST BAPTIST

SEASON'S GREETINGS

PERKINS SQUARE BAPTIST CHURCH

"The Friendly Church — Organized 1881"
2500 EDMONDSON AVE.

SUNDAY, DECEMBER 23, 1962

Baptist Training Union Day

8:00 A.M.—Early Morning Worship.
9:15 A.M.—Sunday School.
10:30 A.M.—Open Heart Service.
11:00 A.M.—Morning Worship, Sermon By The Pastor.
3:30 P.M.—Sunday School Program.
6:00 P.M.—B.T.U.
7:00 P.M.—Christmas Song Festival.

MISSIONARY WEEK
Mon. Dec. 24th. thru Sun. Dec. 30th.
FRIDAY, DECEMBER 28, 1962

8:00 P.M.—Matthews Jewels Presents "A Light In My Window."

Adults—$.75 Children under 12 - $.35

ALL ARE WELCOME
REV. WARD D. YERBY, Pastor

FIRST BAPTIST CHURCH

CAROLINE AND McELDERRY STREETS
"First Colored Baptist Church in Maryland"

SUNDAY, DECEMBER 23, 1962

9:30 A.M.—Sunday School
11:00 A.M.—Morning Worship, Rev. Harold W. Dawson, Speaker
6:00 P.M.—B.T.U.
7:30 P.M.—Evening Worship
The Rev. Harold W. Dawson, Speaker

A CORDIAL WELCOME TO ALL

SEASON'S GREETINGS from

Sharp St. Mem. Methodist Church

ETTING AND DOLPHIN STREETS
Rev. KELLY L. JACKSON, Pastor

SUNDAY, DECEMBER 23
1962

WORSHIP SERVICES
8:30 A.M.
11:00 A.M.—Morning Worship Sermon By The Pastor. Subject: "In The Fullness Of The Time." Special Music Combined Choirs. Morris Queen, Director Of Music.

5:00 P.M.—Christmas Play—"The Small One." Mrs. Charlotte Hackett, Dir.

6:00 P.M.—The M.Y.F. will visit the N.M. Carroll Home and carry a program of Christmas Carols.

SEASON'S GREETINGS

At Christmas

May your heart reflect the joy of the true Christmas spirit.

MT. ZION METHODIST CHURCH

RIGGS AVENUE AND GILMOR STREET

SUNDAY, DECEMBER 23, 1962

9:30 A.M.—Sunday School
10:00 A.M.—Testimonial Service
11:00 A.M.—Sermon by the Pastor, Subject: "The 4th Wise Man"

MONDAY, DECEMBER 31, 1962

Union Watch Night Service
With Mt. Pisgah C.M.E. Church
At Mt. Zion

WE WELCOME YOU

O. ST. CLAIR FRANKLIN, Minister

Season's Greetings from

Orchard St. Methodist Church

Orchard St. near Druid Hill Ave.

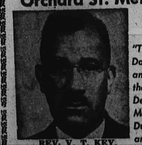

REV. V. T. KEY, Pastor

"The People Which Sat in Darkness Saw Great Light and to them Which sat in the Region and Shadow of Death, Light is sprung up." May this Light Be Your Guide During This Holiday Season and Through the Coming Days.

SUNDAY, DECEMBER 23, 1962

9:45 A.M.—Church School Exercise.
11:00 A.M.—Christmas Sermon by the pastor.
6:00 P.M.—Christmas Service.

A CORDIAL WELCOME TO ALL

AMES MEMORIAL METHODIST CHURCH

CAREY AND BAKER STS.

SUNDAY, DECEMBER 23, 1962

9:30 A.M.—Church School.
10:45 A.M.—Sermon by Pastor, Theme "The Music of Christmas"
Carols and Special Music by All Choirs
4:00 P.M.—Church School Christmas Program
6:30 P.M.—Christmas Communion.

A CORDIAL WELCOME TO ALL

Greetings For A Blessed Christmas and Properous New Year

ERNEST P. CLARK, Minister

SEASON'S GREETINGS

ST. JAMES METHODIST CHURCH

LEXINGTON AND MONROE STS.

SUNDAY, DECEMBER 23rd

9:30 A.M.—Sunday School
11:00 A.M.—Sermon by the pastor Subject: "Spirit of Christmas" Special music by the combined choirs.
Mrs. Evelyn Dyson Johnson Organist - Director
5:30 P.M.—Church School Christmas Program

MONDAY, DECEMBER 31st
10:00 P.M.—WATCH NIGHT

Rev. ALBERT H. HAMMOND, Sr. Pastor

Christian Community Church of God

1115-17 W. SARATOGA ST.

SUNDAY, DECEMBER 23, 1962

9:00 A.M.—Sunday School.
10:30-11:00 A.M.—Station WSID
11:00 A.M.—Sermon By The Pastor
4:00 P.M.—Communion Service
8:00 P.M.—Christmas Program and Christmas Tree

CHRISTMAS DAY SERVICES

6:00 A.M.—Early Morning Prayer Service.
11:00 A.M.—Sermon By The Pastor.