WHEN YOU FINISH READING YOUR AFRO PASS IT ALONG TO A FRIEND

OPEN FOR BUSINESS
SAT. ONLY 6 A.M. TO 2 P.M.
THE
SLAUGHTER HOUSE
735 S. WARWICK AVE.
PLENTY OF
SPECIALS!

MISS SOPHIE CLARK
Murder victim

—Boston strangler

(Continued from Page 1)

attractive young lady were held Tuesday at the Shiloh AME Zion Church in Englewood with the Rev. T. Blackman officiating. Burial was in the Hackensack Cemetery.

The body of the young technician was found by one of her two roommates, Miss Gloria Todd, upon her return from work about 5:3 p.m. She was practically nude, police reported. Boton medical examiners said she had been sexually attacked.

Miss Todd told police that Sophie waslying on her back in the living room of their small apartment with a silk stocking tied around her neck.

She said the stocking was so tight that police had to cut it off with scissors.

Police said there was no evidence that the lock on the Clark apartment had been forced and there was no sign of a major struggle. However, police found a house painter's scaffolding outside the house.

Police said they found several similarities with the previous strangle murders.

* * *

MISS CLARK worked as a hospital technician by day and attended classes at Carnegie Institute of Medical Technology at night. Three of the previous victims also had ties with medicine and one a semi - retired physiotherapist.

Still another similarity was the use of a piece of the victim's clothing as the weapon. At least three previous victims were killed this way — two with stockings, one with the cord of her housecoat.

Boston police at presstime were searching for a young man who earlier that day, had been annoying other neighbors in the building.

The man was described as being about 5 - foot - 9 and 160 pounds with honey - colored hair.

* * *

MISS CLARK was born in Hackensack, but spent most of her life in Englewood.

She went to Boston in 1961 just after graduating from the Dwight Morrow High School in Englewood. She was due to graduate from the medical technology school in January.

Mrs. Clark, the victim's mother, is a former secretary and model, and once conducted a charm school in Englewood. She has been under the doctor's care since the tragedy.

The victim's father, Frank Sr., owns a floor waxing business in Englewood and also is an employee of Alford Cartons in Ridgefield Park.

Miss Clark had three brothers, Frank Jr., Kelvin and Barry; and four sisters, Marcia, Valorie, Helen and Claudia.

Intra-mural club formed at No. 106

The Intra-mural Oficals' Club recently formed at Harvey Johnson Junior High School for girls interested acting as coaches or officials at sports events, elected Miss Myra Talbot as president.

Other officers are Miss Sheila Robinson, vice-president; Miss Martha Dingle, secretary, and Misses Harriette Eppa and Josephine Owens to the assignment committee.

The 8th and 9th grade soccer - kickball tournament recently was won by home rooms 8205 and 9305.

Coaches for the 7th grade volley basketball tournament are: 7105, Willie Mae Robinson and Frances Griffin; 7201, Lutisia Robinson ad Delores Williams; 7206, Glyese Vaughn and Delores Carolina; 7203, Saudra Marshall and Rose Grimes, and 7305, Beatrice Spivey and Claudia Harris.

* * *

OFFICIALS for the 7th grade "Fine Pin Bowling and 8th grade 'Goal Shooting" conducted at both time, are: bowling, Misses Yvonne Johnson, Beatrice Spivey, Myra Talbot, Virginia Glover, Delores Williams and Madeline Morton.

For shooting: Misses Estelle Jackson, Sheilla West, Evelyn Taylor and Marsha Brown.

—U.S. labor

(Continued from Page 1)

its policy and planing departments as well as official admissions that placement service workers had coded job order forms so that colored Job-seekers were bypassed.

The DES office in Baltimore has only 136 colored workers out of a total 1,020 employees and only four of them are supervisors. The articles also pointed out the slowness with which long-term colored employees have won promotions.

Stephen Cromwell, director of DES, his personnel director John B. Henry and other officials have denied that racial discrimination exists in this agency or has been a determing factor in its service to the tax-payers or regarding staff policy.

DES is administered by the state but receives all of its support from Federal funds which last year totaled $6 million.

Minister's son held as suspect

BOSTON — a 22 - year-old son of a Cambridge minister, on Monday surrendered himself to Boston police for questioning in seven strangulation murders in that area.

Police said the man, who was not identified, had not been charged in connection with the murders, but was under intensive questioning.

SOUTH BALTIMORE NOTES

70 at dance given by Junior Teen Council

By WALTER W. E. HILL
The Council of Religious Education and the Sunday school of Ebenezer AME Church are presenting Christmas Carols at 1:30 p.m. to 2:30.

The Lex-Poe-Barbour Rek Center observed the following activities: The Junior Teen Council held its Social in the club room. Some 70 youngsters attended. The annual can goods dance for the senior members was held at School 103.

The Golden Age Club was presented on Radio Station W E B B on Wednesday at 10 a.m. Dec. 17 the music and dance class will sponsor its Christmas program.

A Christmas program and candle light service are in the making at Star of Bethlehem AME Church and possibly, community caroling.

Expression of sympathy is extended to: Mrs. Trilby Wicks of 2613 Puget St. in the passing of her sister, Mrs. Bettie Ash. To Mrs. Maggie Ewils of 633 West Barre St., in the passing of her husband, Selenacius (Bud) Wells. To the family of the late Mrs. Ellen Miller of 228 South Green St.

* * *

THE HAGERSTOWN District Council met on Dec. 8 at Union Bethel AME Church, Randallstown. Md. The Rev. L. C. Brown was host pastor.

Dr. A. Wayman Henry, presiding elder, opened the session. Mrs. Cecilia B. Green for the children; Mrs. Viola Fleming for the adults and Mrs Melvine Offutt for the league.

The missionary group had as leaders the Rev. Mrs. Cardoza and Mrs. Gladys Bryan

The noon message was delivered by the Rev W. H. Anderson of Cowdensville.

The next meeting will be held at Cowdensville AME Church.

On the sick list are Hosea J. Newby, Stephen Lawrence, Mrs. Ola Simms, Paul Thomas, William Gardner, Mrs. Ardella Chinn and Mrs. Gladys Gantt.

REGISTER today so you can vote in the forthcoming primary election on March 5, 1963. If you are NOT registered Republican or Democrat, you can NOT vote in a Primary. However, you can change your party affiliation and qualify to vote. You must also advise the Supervisors of Elections (Jay and Fay, etc Sts., if you have changed your address since the last election.

AMERICA'S No. 1 SELLING SCOTCH WHISKY!
SCOTLAND'S BEST DISTILLERIES PRODUCE
CUTTY SARK
THIS QUALITY SCOTCH WHISKY
THE BUCKINGHAM CORPORATION
ROCKEFELLER CENTER • NEW YORK
IMPORTERS • BLENDED 86 PROOF

PROUD of your baking?
You can stake your baking reputation on SELF-RISING Washington FLOUR
Baking Powder and Salt Already Added
QUICKER MIXING · BETTER BAKING!

FRESH BREAD CAKES PIES
HOT ROLLS EACH SUNDAY
MAXSON'S BAKE SHOP
528 W. NORTH AVE — LA. 3-1878

Cook's secret for Christmas dinner:
Onions
prepared by
Superfine
Mouth-watering Superfine Onions have a wonderful way with a bird ... and with the cook! Such a time-saver ... all peeled and cooked, ready to use. Buttered, glazed, creamed, or baked, your family will love them.
ALWAYS REACH FOR Superfine ... THE TASTIEST!
Sold at All Leading Food Stores

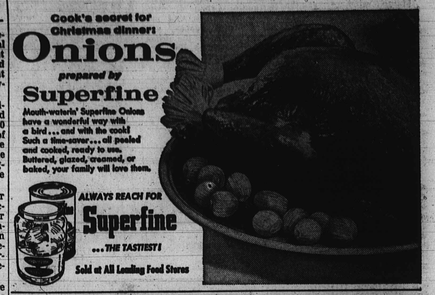

Susie says...
lots of interesting things about homemaking hints ... child care ... recipes ... beauty tips ... as the home economist for FOOD FAIR STORES, INC.
"THE SUSIE STROTHER SHOW"
Monday through Friday
10:15 to 10:30 A.M.
WEBB
1360 on your radio dial
FOOD FAIR

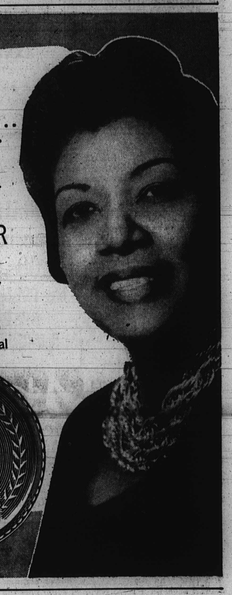

FREDDY'S BAKERY
3823 Garrison Blvd.
MO. 4-9807
Baked Fresh Everyday
White bread - Rye bread - Rolls - Buns
Danish Pastries
BRING THIS AD IN AND SAVE 10%

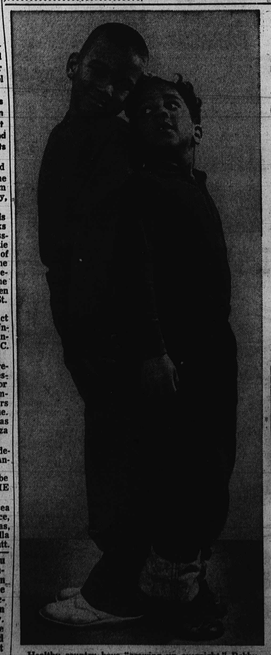

Healthy country boys "growing up overnight." Bobby and Francis Higginbotham, aged 7 and 4, were both Carnation babies—and they're both Carnation boys! Mother is an artist, Daddy is a doctor.

STARTED ON CARNATION —STAYED ON CARNATION
the milk with extra Vitamin D for sound teeth and strong bones!
"Bobby grows out of his clothes so fast I can hardly keep him in jeans," says their mother. "But Francis is growing right into them."
Their father, Dr. Robert Higginbotham, is physician for the Midland, Pennsylvania High School. His private practice takes him many miles through neighboring country.
Mrs. Higginbotham left her art-teaching career several years ago. But she is still an artist in the kitchen—with an eye to nutrition. "I get extra Vitamin D into this family by using Carnation as the milk in puddings and pies and cocoa—and on cereals!"
Carnation is the healthy family milk—with *extra* Vitamin D to help build sound teeth and bones. No wonder this milk in the red-and-white can is the world's favorite evaporated milk, by far.

"I get the creamiest cream pies—just by using Carnation," Mrs. Higginbotham declares (See recipe below.) Even when you add an equal amount of water, Carnation is richer than sweet, whole milk—for smoother results in all your cooking!
recipe:
CARNATION'S EXTRA-CREAMY CHOCOLATE CREAM PIE (*Makes one 8-inch pie*)
1 package chocolate pudding-and-pie filling mix
1 cup undiluted CARNATION EVAPORATED MILK
1 cup water
1 baked 8-inch pie shell
Combine the pudding and pie filling mix with Carnation Evaporated Milk and water in saucepan. Cook according to label directions on mix. Pour into 8-inch crust. Cool. Top with toasted coconut or sliced bananas.
Carnation EVAPORATED MILK
"from Contented Cows"

Invite Esskay to your party...
and your guests will never know how little work went into your party spread. When they taste the hickory-smoked goodness of Esskay's American Canned Ham, they won't believe that all you did was open the can, slice and serve. But, be a sport and tell them about the time-saving convenience of Esskay's American Canned Ham. And tip them off to that other party-time favorite . . . Esskay's Boneless, Cooked, Pressed Chicken Breasts. Like all of Esskay's wonderful meats, these worksavers are made *up to a standard, not down to a price.* That's why you and your guests can really taste the difference Q-wal-ity makes!
ESSKAY QUALITY
Schluderberg-Kurdle Co., Inc.

COOKING IS FUN:

Serve the 'brothers' to get Yule spirit

Candlelight and Wine — what a romantic setting! True, such a scene is not an every day occasion. It is quite possible, though, to lend more enchantment to daily meals by using Wines in many dishes. This recipe with Christian Brothers rich-flavored Burgundy, is a real Taste-Tempter:

ROAST CHICKEN BURGUNDY

About 4 lb. roasting chicken
seasonings
½ cup soft butter
½ teaspoon dry mustard
½ teaspoon powdered ginger
1/8 teaspoon powdered garlic
dry bread crumbs
1 cup buttered mushrooms
1 cup Christian Brothers Burgundy

Season chicken well inside and out. Mix dry mustard, ginger, and garlic with soft butter. Spread this over bird inside and out. Truss with skewers, or tie legs and wings into place. Dust into face with fine dry crumbs. Place in roasting pan, breast side up. Roast uncovered at 350 degrees F, adding wine and mushrooms at end of first half hour. Baste every 20 min. Continue roasting about 20 min. to the lb. until chicken is tender and well cooked. Serves 6 to 8.

A dish that is a long-standing favorite is "Sweet Potato Pie." Give it that "pomph" by flavoring it with Christian Brother's Sherry. The very next time you make it, add about 4 tablespoons Sherry or wonderful Port, yourself.!

For those who prefer a gentle fruit - flavored, naturally sweet Wine, Chateau La Salle is it! The delightful essence of this fine Wine, makes plain dishes fit for a banquet.

* * *

HAM WITH ORANGES

This Ham recipe can be a Trump Card in your "Game" or Holiday entertaining!

1 center slice ham, 3/4 inch thick
1 medium orange, peeled and sectioned
2 tablespoons butter
½ cup Chateau La Salle

Brown ham in butter over moderately high heat. Add orange slices, cook about one minute in butter. Push ham aside. Add wine, turn heat low, braise ham in the wine for 10 min.

If wine cooks away, add just a little water, enough to capture essence in the pan. Remove ham, arrange on platter with orange slices; simmer for about 30 seconds, the natural juices remaining in pan for use as sauce. Ordinarily, no salt is needed in sauce, but taste to sure.

Pour unthickened sauce over ham. 2 to 5 servings.

PARTY - TIME CALLS FOR A refreshing Punch. Here is one that is "Super" because of Christian Brothers Sauterne and Champagne.

CHAMPAGNE PUNCH

6-oz. can frozen orange juice concentrate
½ cup lemon juice
1 No. 2 can pineapple juice
1 cup sugar
1 4/5 qt. bottle Sauterne
2 4/5 qt. bottle Christian Brothers Champagne

Mix fruit juices and sugar; stir to dissolve sugar; chill in refrigerator several hours.

shop ACME MARKETS
You're Dollars Ahead With Acme's Low, Low Prices plus S&H GREEN STAMPS
WE GIVE S&H GREEN STAMPS
Acme Markets

PRINTED PATTERN

4551
SIZES 10–18

INSTANT SMARTNESS — This casual goes on in a second, thanks to step-in buttoning.

Button detail draws eye to handsome shoulder seaming.

Printed pattern 4551 comes in Misses' Sizes 10, 12, 14, 16, 18. Size 16 requires two and seven-eights yards of 45-inch fabric.

* * *

IT'S THE WESTERN look all the girls favor in this shirt and slack set that's sure to make a big hit on Christmas morn.

Choose cotton or wool.

Printed Pattern 4667 comes in Girls' Sizes 6, 8, 10, 12, and 14. Size 10 shirt takes one and five-eights yards of 35-inch fabric and the slacks, take two yards.

* * *

SEND 35 cents in coins for each pattern. Add 10 cents for each pattern for first-class mailing.

Send to Anne Adams, Department, 243 West 17th Street, New York 11, N.Y.

Print plainly name, address with zone, size and style number.

* * *

OVER 100 answers to "what-to-wear" in our new fall color pattern catalog. Casual, dressy, school — all sizes.

Send 35 cents now.

PRINTED PATTERN

4667
SIZES 6–14

Sollers Hi to give Yule play

Sollers Point Higr School at Sollers Point Rd. and Dundalk Ave. is presenting, the mystery of the nativity in pantomine and carols of many countries. Featured in the leading roles will be Sybil Cooke and Lacey Brown.

The pageant will take place in the scrool auditorium on Sunday, Dec. 16, 1962, at 6 p.m. Admission to the public is free.

Pork Chops

With pork in plentiful supply, thus striking a favorite note with the housewife, try this new recipe to equally entrance family diners.

Make pork chops extra special by cooking them in a rich creamy smooth sauce made of canned condensed cream of vegetable soup, sour cream; chopped parsley and a dash of Madera wine.

A crunchy vegetable molded salad and apple pie for dessert will make this a meal to be remembered.

* * *

USE four pork chops (about one pound), one medium onion, sliced, one four-ounce can of sliced mushrooms, drained, one-fourth leaf thyme, crushed,

Also one 10¾ ounce can condensed cream of vegetable soup, a half cup sour cream, a fourth cup of water, two tablespoons chopped parsley and one tablespoon Madera.

Service denied in Howard County

Sit-in demonstrotors of the Howard County NAACP reported at a recent meeting in Hopkins Chapel, Holland, Md., that most of the restaurants in that area refused service to colored citizens.

During the meeting a suggestion was offered that a committee be formed for the purpose of visiting parents this summer to encourage them to register and send their children to the nearest schools in their various communities.

The next meeting of the Howard County NAACP has been scheduled for Dec. 17, at Elkridge Hall, Elkridge.

Here is Clabber Girl's contribution to Happy Holidays, especially designed for the small fry . . . a Christmas stocking special.

CHRISTMAS CARD COOKIES

Yields: 5 dozen cookies

1½ *cups sifted all-purpose flour*	1 ½ *teaspoons ground ginger*
1½ *teaspoons Clabber Girl Baking Powder*	½ *cup sugar*
½ *teaspoon salt*	½ *cup shortening*
	½ *cup molasses*
	1 *egg, beaten*

Sift together flour, Baking Powder, salt, ginger, and sugar into a mixing bowl. Cut in shortening until mixture is fine. Add molasses and egg; mix until well blended. Roll out to ⅛-inch-thickness on lightly floured board. Cut into squares or rectangles. Place on ungreased cooky sheet. Bake in a 350° F. (moderate) oven about 8 to 10 minutes. Cool. Decorate to simulate Christmas cards.

It's the Balance that Counts...

Only Clabber Girl provides the balanced double action that guarantees uniform rising action in the mixing bowl plus that final uniform rise to light and even texture in the oven ... balanced double action means better baking.

CLABBER GIRL ... Exclusively known as the baking powder with the BALANCED Double Action!

The Christian Brothers Brandy
The CHRISTIAN BROTHERS OF CALIFORNIA
80 PROOF
4/5 QUART

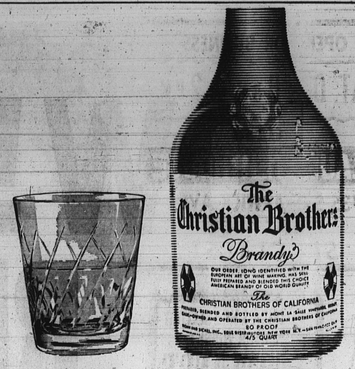

IT'S BETTER WHEN IT'S BRANDY
BEST WHEN IT'S THE CHRISTIAN BROTHERS BRANDY
TAKE IT FROM OSCAR!

Oscar Haynes is Washington District Manager for the sale of The Christian Brothers Wines and Brandy. When it comes to brandy, take it from him—take it straight and see! Brandy is the spirit of the grape, it's the better drink. It has more character, straight or in your favorite highball, on-the-rocks, or manhattan. At home or in your favorite bar. A change to brandy is a change for the better. To The Christian Brothers Brandy, a change for the best.
80 PROOF. SOLE DISTRIBUTORS: FROMM AND SICHEL, INC., NEW YORK, N.Y.

Be a "good mixer" with Suburban Club...
King where friendly elbows rub!
Pale Dry Ginger Ale
Bubbles (Club Soda)
Tom Collins Mixer
Uptown (Lemon-Lime)
Schweppes Quinine Water
Squirt
Maryland's first line of mixers . . . products of
Suburban Club Carbonated Beverage Co., Inc.

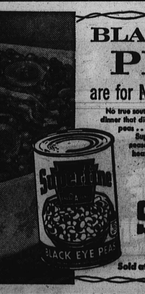

BLACK EYE PEAS are for New Year's Luck!
No true southerner would eat a New Year's dinner that didn't include a dish of black eye peas ... and northerners like them too! Superfine has cooked, seasoned and canned them for you ... ready to heat and serve, with a few slices of bacon and onion if you like. Instructions are on the can. Try them, get some today.
ALWAYS REACH FOR Superfine ... THE TASTIEST!
Sold at All Leading Food Stores

MANGER'S
LEXINGTON MARKET
STALLS H - I — 6 - 7 — NEAR PACA ST.
HOME SLAUGHTERED PORK PRODUCTS
ALL MEAT
BOLOGNA lb. 31¢
PORK ROASTS
BOSTON BUTTS lb. 39¢

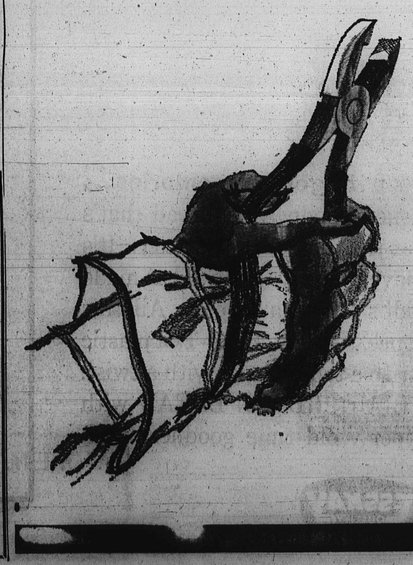

THE DAY THESE WIRE PLIERS CUT THROUGH ROPE
It was a quiet day in a quiet Baltimore neighborhood. Not that telephone lineman Clarence Bivens particulary noticed. He was absorbed in work, at his high perch atop a utility pole.
Suddenly Clarence heard the frightening sound of a child choking. He looked in all directions and at first saw nothing. Then, some hundred yards away, he spotted a small boy hanging by his neck, from a rope tied to a tree limb.
Hardly believing his eyes, Clarence clambered down the pole, dashed to the tree and severed the rope with his pliers.
Happily, the four-year-old boy escaped with just mild rope burns on his neck. Lineman Bivens had prevented a tragic ending to a child's game that had toyed with danger.
For five years, Clarence Bivens has been using his skill and tools to provide depenaable telephone service. But his lineman's pliers never performed a more important service than on the day he cut the rope.
THE C P TELEPHONE COMPANY OF MARYLAND
Serving You Well Is Our Business