Real Estate For Sale 47 Real Estate For Sale 47 Real Estate For Sale 47 Real Estate For Sale 47 Real Estate For Sale 47 Real Estate For Sale 47 Real Estate For Sale 47 Real Estate For Sale 47 Real Estate For Sale 47

MANNING - SHAW

A Selection of the greatest CHRISTMAS GIFTS Available for her, the family and yourself, A gift that will Last a Lifetime.

DOWN PAYMENTS START AT $50

4015 CARLISLE AVE.
1 family stucco house — 8 rooms and bath, 3 bedrooms, Sun Parlor — Porch front. Price $12,300. G.R. $120.

4304 KATHLAND AVE.
1 family shingled house — 8 rooms, 3 bedrooms, oil heat. Front yard—sun porch. Price $11,900. G.R. $90.00.

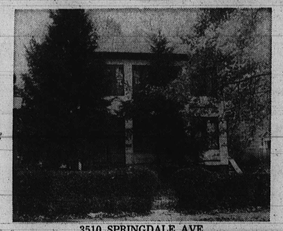

3510 SPRINGDALE AVE.
Completely modern throughout Duplex. 6 rooms and bath on each floor. Asbestos shingled. 2 tile baths. Stall showers, Wall-to-wall carpeting. Price $12,900. G.R. $120.

4411 ELDERON AVE.
1½ story Cape Cod Cottage—detached—partially finished basement and w/flush. Unit kitch. Alum. storm windows on front and side of house. Large lot 50 x 150 with fruit trees. Price $14,500. G.R. $120.00.

5604 ELDERON AVE.
2 story semi - detached brick house. Porch front, lg. living rm. w/picture window. PANELED WALL in L. Room, partial club basement, powder rm. on 1st floor.—Glass enclosed shower. Heat, gas hot air. Price $11,750 G.R. $120.

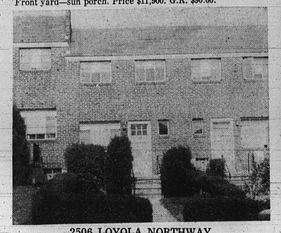

2506 LOYOLA NORTHWAY
2 story brick house, modern porch front lg. living room. Club cellar, storm doors, powder room on 1st floor. Modern tile bath, heat, gas hot air. Price $9,450.00. G.R. $90.00. $350.00 down FHA

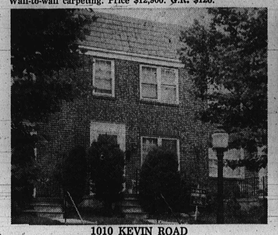

1010 KEVIN ROAD
2 story brick house, 6 rooms and bath. Gas heat, storm windows, doors, club basement w/bar, venetian blinds, tile bath, hardwood floors. Price $10,500. G.R. $96.00.

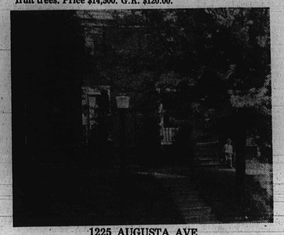

1225 AUGUSTA AVE.
6 rooms and bath, 2 story porch front, modern throughout, steel back porch. Fenced in rear yard, awnings, ALL Furnishings in basement, auto washer and dryer, oil heat. Price $10,500. G.R. $90.00.

2446 WEST COLD SPRING LANE
2 story brick house, 6 rooms and bath, front porch, back porch, unit kitchen, screens and blinds. Price $8,200. G.R. $90.00.

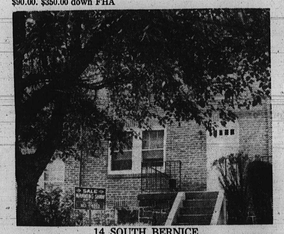

14 SOUTH BERNICE
6 rooms and 2 baths, Porch front large living room, bedrooms, club cellar. Full bath in basement. Tile bath on second floor. Price $10,950. G.R. $96.00.

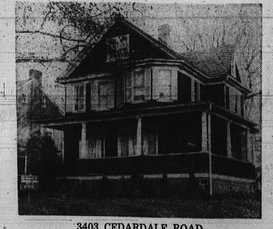

3403 CEDARDALE ROAD
Distinctive Ashburton Cottage. 7 rooms and bath plus large unfurnished walk-up attic, log burning fireplace. In process of complete decoration. $750 Down.

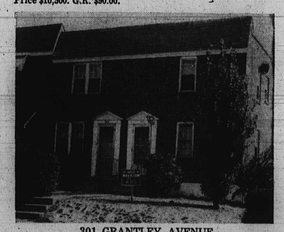

301 GRANTLEY AVENUE
BRICK CORNER HOME, 6 rooms and bath, hot air gas heat. CLUB CELLAR WITH BAR. Alum. storm doors and windows. King fence. New hot water heater. Price $10,500 G.R. $96. FHA $400. EDMONDSON VILLAGE.

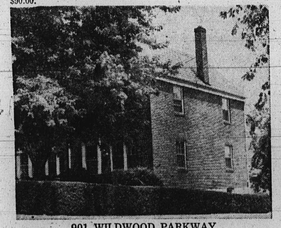

901 WILDWOOD PARKWAY
Brick Corner, MODERN THROUGHOUT 6 rooms and bath. All painted walls, gas range, PANELED CLUB CELLAR. Steel back porch. Large fenced yard area. Storm windows and doors. Oil heat. Down Payt. FHA $400. EDMONDSON VILLAGE

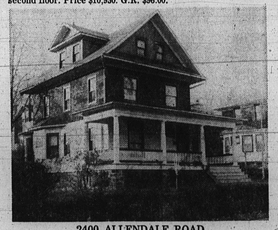

2400 ALLENDALE ROAD
Frame cottage, 10 rooms, 2 baths, oil heat. Property will be completely renovated. We will pay settlement cost.

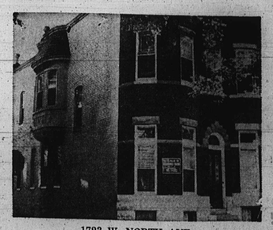

1723 W. NORTH AVE.
SUITABLE FOR DOCTORS' OFFICE OR DENTISTS' OFFICE OR OTHER SMALL BUSINESS. End of group, 6 rooms 1½ baths. UNI KITCHEN. POWDER ROOM ON 1st FLOOR. Oil Heat. NEW PORCHES.

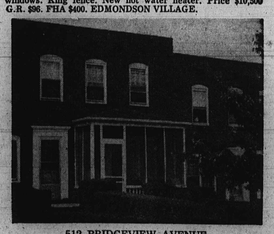

512 BRIDGEVIEW AVENUE
2 story group home with 5 rooms and bath. Full Basement Extremely Clean, Screened in Front Porch. Price $7,600 in fee simple. CHERRY HILL

INVESTMENT PROPERTIES

GIVE US YOUR BEST OFFER

2901 ARUNAH AVENUE
Porch front, 6 rooms and bath, oil heat. G.R. $75.00.

504 BRIDGEVIEW AVE.
2-story brick, 2-bedroom home, Cherry Hill, $6,500 in fee.

2320 DRUID PARK DRIVE
2-story brick end of group. 6 rooms tile bath, club basement. G.R. $96.00.

111 DUKELAND STREET
2-story, end of group. Porch front. 6 rooms and bath, 1-car garage. G.R. $90.00.

3313 BATEMAN AVENUE
DUPLEX — 5 rooms and bath in each apartment, plus large 3rd floor for storage or for use as a third apartment. VACANT AND NEWLY REDECORATED. READY FOR IMMEDIATE OCCUPANCY. Owner will pay the settlement costs. FOREST PARK.
Total investment of $50 will put you into this property if you are a VETERAN. SPECIAL THIS WEEK $11,500 G.R. $120.

1755 DARLEY AVENUE
Brick group home. 7 rooms, 2 baths. CLUB BASEMENT. Modern Kitchen, Storm windows and doors. Auto. Washer. Excellent Condition. NORTHEAST

INVESTMENT PROPERTIES

GIVE US YOUR BEST OFFER

117 N. PINE STREET
3-story commercial building. 1st floor, store front plus 2 large rooms. 2nd floor, 1 room and bath. Fee simple.

4117 MOUNTWOOD ROAD
Modern, 6 rooms and bath, club cellar, G.R. $90.00.

1131 N. STRICKER STREET
3-story, 8 rooms and bath oil heat. G.R. $65.00.

2925 WESTWOOD AVENUE
3-story 7 rooms and bath, club cellar, oil hot water heat. G.R. $96.00.

120 OTHERS TO SELECT FROM

DAY NO. 9-6262
EVE. FO. 7-9281

TRADE YOUR PRESENT HOME
SPECIALS FOR G.I.'s

MANNING-SHAW REALTY

EXCLUSIVE SALES AGENTS

Real Estate for Sale 47 Real Estate For Sale 47 Real Estate For Sale 47

There is a difference...

IN BUYING A HOUSE
and
BUYING A HOME!

COTTAGES and BUNGALOWS

4000 CARLISLE AVE.
3804 NORFOLK AVE.
2809 WOODLAND AVE.
3407 GWYNNS FALLS PKY.
3702 CHATHAM RD.
3904 DORCHESTER RD.

BRICK GROUP HOMES

119 ALLENDALE ST.
3212 NORMOUNT AVE.
821 ALLENDALE ST.
729 EDGEWOOD ST.
2127 MT. HOLLY ST.
712 LINNARD ST.
2827 EDMONDSON AVE.
3135 GWYNNS FALLS PKY.
3704 HARLEM AVE.
821 LYNHURST AVE.
1919 DUKELAND ST.
824 WILDWOOD PKWY.
2230 WALBROOK AVE.
2019 SINCLAIR LANE
1216 E. LAFAYETTE AVE.
35 N. ABINGTON AVE.

MANY OTHERS TO CHOOSE FROM

Call For Our Courteous Door To Door Service. Your Personal Inspection Will Reveal More Than We Can Describe.

Call LO. 6-2300

WARD & STULL

3029 W. NORTH AVE.

Real Estate For Sale 47

NORTHWEST FOREST PARK
3611 FAIRVIEW AVE.
Duplex (Nr. Lib. Hts. Ave. and Hanlon Pk.) — Spacious Grounds. Each apt. like private daylight home. 2nd floor apt. will bring rental of at least $110.00 per month. Price $15,900. G.R. $150.
M. S. GOLDBLOOM, Atty.
Owner LI. 2-6131

EDMONDSON VILLAGE
703 LYNDHURST — 7-room group with 3 baths. Beautiful home at $9,500.00, G.R. $90.00. Call Mr. Lewis — MU. 5-4084 or 448-0190.
W. BURTON GUY AND CO., INC.
Realtors
WE MULTIPLE LIST
MU. 5-4084

617 LYNDHURST ST.
FOR SALE BY OWNER
2 story, 8 rooms, 2 baths, 2 complete apartments. Separate gas and electric meters. Inspection by appointment.
LO. 6-8943 after 5:30 P.M.

Houses For Rent 42

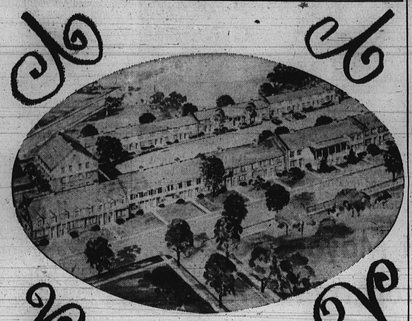

NEW DOLFIELD TOWN HOUSE APARTMENTS

Colonial Styled Apartment Homes!

Now you can enjoy all the conveniences and services of modern apartment living PLUS have the advantages and privacy of a home. With Dolfield's new 2 - level planning . . . you have no one living overhead.

Dolfield Apartment-Homes are nestled on quiet, tree-lined Dolfield Ave. in an established suburban residential community, yet centrally located near work, schools, shopping centers, churches, movies and transit lines.

☆ 1, 2 or 3 BEDROOMS
in a variety of plans to suit your needs
☆ MODERN KITCHEN
featuring up-to-date work-savers, natural wood cabinets and modern gas range.
☆ ROOMY DINING AREA
☆ LARGE LIVING ROOMS
☆ MODERN TILE BATH
☆ ADDITIONAL BONUS FEATURES:
Include private entrance to each apartment. Prestige location. Ample storage space throughout. Off street parking. Free janitor service. Laundry facilities. Individual heat control.

from $21.50 weekly
1 bedroom apt.

2 bedrooms from $26
3 bedrooms $32
All rates plus G and E
Monthly plans available

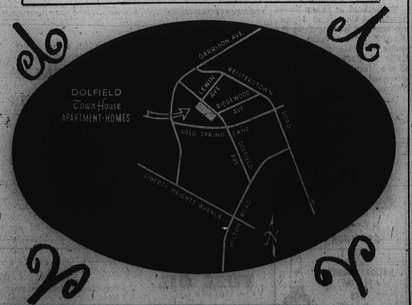

MODEL APARTMENTS, 3700 Dolfield Ave.
Open Daily 11 to 6, except Wednesday & Friday to 8 P.M.
RENTAL OFFICE: PHONE 542-0134
EDWARD A. MYERBERG CO. 711 St. Paul St. VE.7-2900

Real Estate For Sale 47

4416 TOWANDA AVENUE — needs repairs. Best offer. LI. 2-6893.

A CHRISTMAS PRESENT
For The Family. Your Home For $100 Down. All Parts of City. Cheaper than rent. Agent, ID. 3-2013.

$50 DOWN-VACANT
NEAR DRUID HILL PARK
826 BROOKS LANE
2 apartments each 5 rooms and bath. Oil heat. Excellent condition.

COLD SPRING LANE & REISTERSTOWN RD.

2516 QUANTICO AVE.
7 rooms and bath, oil heat, completely renovated.

AMERICAN REALTY
SA. 7-0646

ROBERT A. LEE
BRING US - YOUR HOME PROBLEMS. SALES - RENTAL - FINANCING and LISTING HOUSES FOR SALE ALL SECTIONS CITY and SUBURBAN.

4000 BLK. FURLEY AVE. near 4600 blk. Belair Rd.—5-room semi-detached cottage. Conveniently located. Open for offer.

2700 BLK. COLUMBUS DRIVE Duplex — 4 rooms and bath each.

2600 BLK. W. FAYETTE STREET — 6 rooms and bath, club cellar, laundry tray, fenced-in yard. Take over G.I. Mortgage.

2300 BLK. GUILFORD AVE.— 5 bedrooms, oil heat. Bargain.

4400 BLK. KATHLAND AVE- 4-bedroom cottage. Porch front, oil heat.

4400 BLK. KATHLAND AVE.— Duplex. Porch front, hardwood floors, club cellar, hot water, oil heat.

3800 BLK. PENHURST AVE. 1½ story bungalow, 4 bedrms., porch front, hardwood floors, 2 baths, oil heat.

4300 BLK. GROVELAND AVE. —Duplex, 2 bedrooms, porch, oil heat.

2900 BLK. LOYOLA SOUTHWAY — Porch front 6 rooms, modern kitchen and bath.

MANY OTHERS TO SELECT FROM

Ranch Styles, Bungalows, Apartment Houses and Country Homes.

Houses and apartments — East and West Baltimore, Windsor Hills, Forest Park and Ashburton.

SUPER REALTY CO.
CE. 3-8524
Call Mr. Lee, LA. 3-3368 — 24 - Hour Service
Sundays and Holidays

Houses Wanted

CASH FOR YOUR HOME IN 24 HOURS
G.I. or Non-G.I.
CITY REALTY BROKERS
CEnter 3-6446

Lots For Sale 46

LOT FOR sale — 100 x 150 near Falls Road. Reasonable. SO. 1-3129.

Real Estate For Sale 47

HILTON STREET — 4 bedrooms, papered and painted. Easy terms. WI. 7-4825. H. Steinberg.

WHAT A BARGAIN
You'll see when you inspect this Kennison Ave. 3 bedroom all brick group home with 1st floor powder room and full club basement. Washer and dryer included in sale. Mr. Primer
RO. 4-6600
Eves. WI. 4-1390

MAL SHERMAN, INC.
RO. 4-6600

FIRST TIME OFFERED!!!
BRICK DETACHED HOME IN FOREST PARK

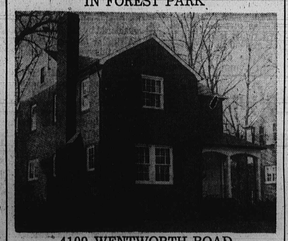

4109 WENTWORTH ROAD
Buy Now — Move In The Spring
This is a well kept modern home on a Beautiful Suburban Street.
First Floor Contains: Foyer, Large Living Room with Natural Fireplace, Spacious Dining Room, Breakfast Room, Large Modern Unit Kitchen and Powder Room. Second Floor Contains: 3 Bedrooms and 1½ Bath. Basement contains: Panelled Clubroom and Recessed Bar, Extra Bath, Laundry and Furnace Room, Playroom and 2 Large Storage Closets.
Slate Roof, Copper Spouting, Hot Water Oil Heat, Hardwood floors Throughout. Brick Garage with Private Driveway. Lot size 50 ft. by 150 ft. This sale includes Carpeting, Drapes, Cornices, Venetian Blinds, Washington Machine, Gas Ranges, Etc.
Only $700.00 Down F.H.A. Plus Settlement
G.I. & Conventional Financing Also Available. Trade-Ins Considered

HENRY E. CAPLAN
669-1260 Night & Weekends FL 8-0357
BROKERS' COOPERATION INVITED

'CLEAN BLOCK LADY' MOURNED — Relatives of Mrs. Francis Mackay, AFRO Clean Block director, who died suddenly Monday, are shown at final rites Thursday. Seated (l to r) Miss Katherine Shephard, Cliff W. Mackay, husband; Mrs. Virginia Williams, sister-in-law; Mrs. Libby Jones. Standing, from left, Clyde Shephard, father; Mrs. Dorothy Gibson, Miss Dora Mackay, and W. L. (Skip) Gibson.

BEREAVED CLEAN BLOCKERS — Clean Blockers from three schools were among the hundreds of children who mourned the passing of Mrs. Francis Mackay, Clean Block director. These students from schools No. 122, 125, and 103 attended funeral services Thursday. To the left is Mrs. Lena K. Lee.

—Mrs. Mackay

(Continued from Page 1)

the proper guidance into useful citizens.

"She became a queen to those children, and they obeyed her because they were her subjects.

"It was not enough just they must attend Sunday school every Sunday, to strengthen them spiritually and morally.

* * *

Walking in their midst, but not in a superior manner, Mrs. Mackay identified herself with the children, who could be heard to shout when they saw her approaching, "Here comes Mrs. Mackay!"

The Rev. Edward G. Carroll, of D.C., former pastor of Sharp St., and the Rev. N. B. Carrington, pastor of Union Memorial Methodist Church, read the Scriptures.

Burial was in Arbutus. The Charles Law Funeral Home was in charge.

* * *

AS DIRECTOR of the AFRO Clean Block campaign since 1953, Mrs. Mackay saw the number of blocks and workers doubled.

When she took over in 1953, 86 blocks were registered. Under her direction, the number increased to 359. Five thousand workers grew to 19,909.

* * *

A FOUR-PAGE obituary, edited and printed by her co-workers and distributed at the funeral, noted that Mrs. Mackay was "a person who had room in her heart for all the children of a great city."

And, further that she was to have clean streets, but you must also have a clean body," the pastor remembered Mrs. Mackay told the children—and she always insisted of her captains that a career woman, active in civic and church organizations, an exceptional homemaker and considerate wife,

And, a warm and human person who always remembered friends with cards and gifts.

When she recently received an AFRO service pin, associates observed that through her clean Block work she had became the "mother symbol for thousands of children throughout the city."

* * *

Born in Jasper, Ala., Mrs. Mackay was the daughter of Mr. and Mrs. Clyde Shepherd. Her father survives.

She was graduated from Walker County High in Jasper. Later, she took courses at the Apex Beauty College, and practiced her profession until she moved to Baltimore in 1945.

She also studied at Cortez Peters Business School and Morgan State College.

Mrs. Mackay received many honors, and was active in a number of endeavors.

She was appointed in 1953 by Gov. Theodore R. McKeldin to the Governor's Committee to Keep Maryland Beautiful.

In 1958, she was one of the honorees cited by the Women's City-wide Citzens Auxiliary as outstanding woman of Baltimore.

A year later, she was named one of Baltimore's Ten Outstanding Women by the Women's Civic League.

In appreciation of her devoted service to Baltimore and the State of Maryland, Gov. J. Millard Tawes in 1960 awarded her a special citation of merit.

* * *

Her interests were varied. She was past president of the Alpha Wives, a member of Trinity Chapter No. 5, Order of Eastern Star, Kappa Chapter, Iota Phi Lambda Sorority, the Maryland Mental Hygiene Society.

And, the Maryland League of Women Voters, Americans For Democratic Action, the Madison Ave. YWCA, Cortez Peters Alumni Asociation and the Mondawmin Neighborhood Association.

She was financial secretary and member of the Crownsville Hospital Auxiliary board and active in the Iradelle Williams Chapter of the WSCS at Slearp St. of the WSCS at Sharp Street Memorial Methodist Church.

In addition to her husband and father, Mrs. Mackay is survived by a sister, Miss Catherine Shepherd, Jasper, Ala., a brother, James Shepherd, Milwaukee, Wisconsin; an uncle and aunt, Mr. and Mrs. Luke Shepherd, Jasper, Ala., the godmother, who reared her, Mrs. Libby T. Jones, Jasper, Ala., and a niece, Miss Verda Williams, Morgan student.

Real Estate For Sale 47 Real Estate For Sale 47

JAMES CROCKETT, Inc.

Realtors
"BETTER HOMES FOR BETTER LIVING"
1920 W. NORTH AVE.
728-0666 WI. 5-5053

1323 WINSTON AVE.
2-story brick row. 1st floor: Living room, dining room, modern unit kitchen. 2nd floor — 3 bedrooms, tile bath, club basement. Venetian blinds, shrubbery, storm windows and doors. Vacant. Owner transferred.

3300 TIOGA PKWY.
DUPLEX—1st floor: Living room dining room with wall-to-wall carpeting. Bedroom, sun parlor, unit kitchen, tile bath. 2nd floor: Living room, dining room, 3 bedrooms, sunparlor, unit kitchen, tile bath, 2-car garage.

706 BEAUMONT AVE.
2 story, shingle cottage. Living rooms, sun parlor, unit kitchen, and foyer on 1st floor; 4 large bedrooms and bath on 2nd floor. Extra large rear yard. No money down. Low monthly payments.

3001 PIEDMONT AVENUE
Corner. 2-story brick. 3 bedrooms, living room, dining room, unit kitchen and bath, Hardwood floors throughout. Beautiful clubroom. Priced for quick sale.

4908 MIDWOOD RD.
2 story, Brown shingle cottage. 1st floor—Living room, dining room, unit kitchen. 2nd floor—3 bedrooms, bath. Full basement.

2508 WOODLAND AVE.
1½-story Cape Cod bungalow. 1st floor, living room, dining room, unit kitchen with wall oven. 3 bedrooms and bath. 2nd floor, 2 bedrooms. Vacant. No money down to vet. Just take over the mortgage and pay transfer charges.

4218 FLOWERTON RD.
2 story, brick row duplex. 1st floor—Living room, bedroom, unit kitchen, gas range. 2nd floor—Livingroom, bedroom, unit kitchen, gas range, tile bath with shower, club cellar with powder room, kitchen in rear, cedar lined closets, storm windows and doors, front and rear porches, beautiful shrubbery.

4247 FLOWERTON RD.
2-story brick. 1st floor—Living room, dining room, unit kitchen. 2nd floor 3 bedrooms and bath, ample closet space and club room. Storm windows, doors and screens.

4207 COLBORNE RD.
2-story brick. Excellent condition. Living room, dining room, unit kitchen, 3 nice-sized bedrooms, with ample closet space, tile bath, storm windows and doors, beautiful club basement with built-in bar.

4505 FAIRFAX RD.
Duplex 2 story, semi-detached. Living room, 3 bedrooms, unit kitchen, tile bath in each apt. Knotty pine club basement. 2 gas stoves, washing machine included plus many extras.

3625 GELSTON DRIVE
Semi-detached. 4 bedrooms and bath. 2-story brick. Living room, dining room, unit kitchen. Porch front, hardwood floors, automatic hot water heater, 2-car garage. Patio and lovely lawn. Vacant.

4808 LANIER AVENUE
1½-story shingle cottage. Only 10 years old. Living room, dining area. 2 bedrooms, tile bath, unit kitchen, finished basement, hardwood floors. Beautifully landscaped.