FROM $100 DOWN

NORTHWEST

917 MT. HOLLY STREET
PANELLED CLUBROOM. Two story, porch front home. Six rooms and modern tile bath. Modern kitchen. Metal rear porch. Hot water oil heat. Awnings. Storm doors and windows.

4002 CRANSTON AVENUE
STONE porch front, Brick home with awnings. Lovely front yard. Six rooms and bath. Unitized Kitchen. Modern tiled bath with built in shower. BUILT-IN GARAGE. Tiled floor basement. Extra flush in basement. Concrete rear porch with Wrought Iron Railing.

3804 HARLEM AVENUE
STONE and concrete porch front, two-story home. Hall, six rooms and bath. Daylight rooms. Rear porch. Extra basement flush. Hot water oil heat. Storm windows throughout.

804 N. HILTON STREET
STONE Porch front. Hall, six rooms and pantry. Two complete bathrooms and hot water oil heat. GARAGE IN REAR.

3808 WOODRIDGE AVENUE
FINISHED CLUBROOM WITH POWDER ROOM. Two story STONE porch with terrazzo floor. Six rooms and tile bath. Unitized Kitchen. Hardwood floors. Hot water oil heat. Aluminum storm windows. BUILT-IN GARAGE.

608 LINNARD STREET
FOUR BEDROOMS. Porch front, brick home with Wrought Iron Railing and Awning. First floor: Hall, living room, dining room, kitchenette and kitchen. Daylight bedrooms. Rear porch on second floor. Extra basement Flush.

NORTHWEST

1114 N. AUGUSTA AVENUE
Two story, modern patio porch front home. Lovely lawn. Six rooms and modern tile bath with built in tub and shower. Unit kitchen. Hardwood floors. Tiled floor basement. Oil heat. Fenced-in yard. Aluminum Awnings.

3300 W. MULBERRY STREET
Two story, porch front home. Six rooms and two baths. Two unitized Kitchens. Arranged as Two Apartments. Hot water oil heat. Storm doors and windows.

789 GRANTLEY STREET
STONE, porch front. Seven rooms and two baths. Hardwood floors. Concrete rear porch. Hot water oil heat.

3912 ROKEBY ROAD
PANELLED CLUBROOM WITH FIREPLACE. Modern patio porch front, brick home. Six rooms and bath. Unitized kitchen. Modern tile bath with built in tub and shower. Hardwood floors.

4105 MOUNTWOOD ROAD
Very modern. Patio porch front with Aluminum Awning. Six rooms and modern tile bath with shower. Steel rear porch. Fully tiled basement floor. Extra basement flush. Oil heat. Aluminum storm doors.

PARK HEIGHTS

4414 FINNEY AVENUE
Modern patio porch front, brick home. Six rooms and modern tile bath. Unit Kitchen. Daylight rooms. House has 220 Wiring. Oil Heat.

PARK HEIGHTS

3805 COTTAGE AVENUE
PANELLED CLUBROOM. Modern patio porch front home. First floor: Living room, dining room, and modern kitchen. Second floor: Has three daylight bedrooms and modern tile bath with shower. Hot water oil heat. Extra basement flush. Hardwood floors.

2911 NORFOLK AVENUE
FOUR BEDROOMS. Modern tile bathroom with shower. Pantry. Hot water oil heat. Powder room on first floor. Also extra complete bathroom.

CLIFTON PARK

2305 AIKEN STREET
Porch front. Two story home. Six daylight rooms and tiled floor bath. Unit Kitchen with tile floor and pantry. Hardwood floors. Complete bath in basement. Hot water oil heat. Metal Garage. Aluminum Storm doors and windows.

1658 NORMAL AVENUE
Porch front. Six rooms and bath. Large bathroom and closets. Extra flush in basement. Fenced in rear yard.

1335 HOMESTEAD STREET
STONE porch front, two story home. Six rooms and tile bath. Unitized kitchen. Hardwood floors. Hot water oil heat.

FOREST PARK

4117 NORFOLK AVENUE
Porch front. Hall, six rooms and tile bath. Pantry. Unit kitchen. Hardwood floors. Hot water oil heat. Fenced in Yard.

FIRST REALTY CO. 3132 W. North Ave.

CALL ANY DAY—INCLUDING SUNDAY—FROM 9 to 9

WI. 7-1500—WI. 7-1500

$90 DOWN ALL VACANT MOVE IN 2-DAYS

EVENINGS AND SUNDAYS CALL:
MR. STRAUGHN, NO. 9-4163
MR. UNDERWOOD, LA. 3-2096

FIVE STAR REALTY COMPANY *Homes of Distinction*

3013 W. North Ave.
CALL: LO. 6-1177
REALTORS

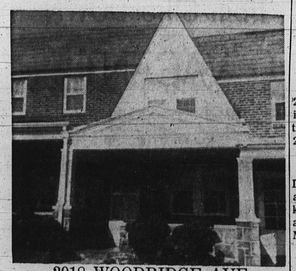

3918 WOODRIDGE AVE.
Very lovely 6-room home with unit kitchen, tile bath and garage, many extras.

3916 GELSTON
6 rms., bath, front porch and garage, unit kitchen, vacant.

3702 COLBORNE
3-bedroom home. Unit kitchen, large fenced yard.

822 ALLENDALE
Large corner lot, 3 bedrooms. Clubroom, garage.

919 AUGUSTA
Lovely 3 bedrooms, 2 baths, clubroom, oil heat.

920 MT. HOLLY
Corner home. Fireplace, garage, 6 rooms, tile bath.

4005 COLBORNE
Beautiful 4-room home in Edmondson Village.

307 MT. HOLLY
3 bedrooms, complete unit kitchen, hardwood floors.

2914 PRESBURY
Stone porch front, fireplace, oil heat. Completely decorated.

504 CHATEAU
Morgan Park. 3 bedrooms or 2 apts., clubroom.

3934 DOLFIELD
Lovely 6 rooms and bath. Hardwood floors, fireplace, front porch and garage.

314 AUGUSTA
Very large 3 bedroom home with garage and covered front porch.

1020 MT. HOLLY
Beautiful corner house in Edmondson Village. 6 large rooms and tile bath.

LEADER REALTY CO.
Not connected with any other company

Call LE. 9-7933 Today

Sun. & Eves. Mr. Anthony - VA. 3-0045 - Mr. Denver - OR. 5-3811

OPEN FOR Inspection — Attention professionals! 2301 Quantico Avenue corner Roland View Avenue off 4100 block Park Heights Avenue. 2 story, 6 rooms, brick and stone. Storm windows, insulated, finished basement. Second floor air conditioned. Visit Saturday, December 8—2-5 p.m. and Sunday, Dec. 9 — 2-5 p.m. Excellent condition.

2532 GARRETT AVENUE—Attractive sun room, 3 bedrooms, oil, beautiful ground, just redecorated—$100.00 down, $78.00 month. PL. 5-3014 NO. 4-7488.

2106 MT. HOLLY Street — Brick, Porch front. 4 bedrooms. Oil heat. Newly renovated. Low down payment. $23.00 per week. SA. 7-1966 9 a.m.-9 p.m.

2603 CHELSEA TERRACE (WINDSOR)
2½-story asbestos shingle cottage. (TRIPLEX) consisting of three complete apartments with separate entrances, separate meters, situated on double lot with 2-car garage. Price 12,900.00, $120.00 G.R.

3509 WHITE CHAPEL ROAD (ASHBURTON)
Located in the heart of beautiful Ashburton. 2-story all brick cottage. 1st fl., living room, dining room, kitchen and powder room; 2nd fl., 3 fine bedrooms and bath. Full basement with clubroom and bath. Many extras included in sale. CALL NOW.

3715 LIBERTY HEIGHTS AVENUE (FOREST PARK)
Lovely Corner — Ideal location for doctors or dentists. 2½-story duplex could be used as office and living quarters for professional. Presently arranged for 2 apartments. Separate entrances front and rear. Twin 2-car garage. Large lot, 87x122.

FOUR-APARTMENT HOUSE
3307 DORCHESTER ROAD (ASHBURTON)
RETIREMENT HOUSE. We are offering this wonderful investment to the very first person or persons looking for a fine home plus income security. A gorgeous Ashburton four-apartment house with five spacious rooms in each. Fully licensed; meets all requirements; TRULY A GOLD MIND FOR THE RIGHT PARTIES.

632 WILLOW AVENUE (NORTH EAST)
Another FIVE STAR SPECIAL. This immaculate small-family house; 1st fl., living room, dining room, kitchen; 2nd fl., 2 lovely bedrooms and modern bath. Full club basement. Oil hot water heat. Loaded with extras, including: Storm windows and doors. Price only $8,500.00 plus $74 ground rent.

3503 EDGEWOOD ROAD (ASHBURTON)
One of Ashburton's finest homes. Stucco Cottage — living room, dining room, kitchen, breakfast room, and den on 1st fl.; 3 lovely bedrooms and 2 baths on 2nd fl. Full basement with clubroom and bath. Large lot. 2-car garage.

3807 CHATHAM ROAD (ASHBURTON)
2-story masonry cottage. 1st. fl., foyer, living room, dining room, kitchen; 2nd fl., 4 bedrooms, modern tile bath, full basement with knotty pine club basement. 2-car garage. Many extras included.

3500 SEQUOIA AVENUE (ASHBURTON)
One of Ashburton's finest corner properties. All brick cottage. 1st fl., living room, dining room, large, beautiful unit kitchen and powder room. 2nd fl., 3 unusually large bedrooms, 2 baths, full basement, clubroom with bar. VACANT, immediate occupancy. CALL ANY TIME, we have key.

4107 WENTWORTH ROAD (FOREST PARK)
2-story stucco DUPLEX. 1st. floor, living room, dining room, kitchen, 2 bedrms. and den; 2nd floor, living room, dining room, kitchen, 2 bedrooms and den. Full basement with clubroom. 3-car garage. This is a fine home plus income.

3206 WINDSOR AVENUE (WALBROOK)
We are offering another fine DUPLEX with 2 spacious apartments. 1st fl. apartment consists of living room, dining room, kitchen, breakfast nook, 3 bedrooms and bath; 2nd fl., living room, dining room, kitchen, 2 bedrooms and bath. Full basement with laundry room. Oil hot water heat. Very nice. Call today to see. Price reduced.

4025 KATHLAND AVENUE
Another fine income property consisting of three separate apartments. 1st fl., entrance hall, living room, dining room, unit kitchen, bedroom and bath; 2nd fl., 4 rooms and bath; 3rd fl., 2 rooms and bath. Separate entrances, separate meters, storm windows and doors. Situated on large lot.

2854 EDGECOMBE CIRCLE (PARK LANE)
This is a small honeymoon house — immaculate throughout. 1st fl., living room, dining room, kitchen; 2nd fl., 2 bedrooms and bath. Many extras including carpeting, air conditioner, storm windows and doors. Price $8,250.00, G.R. $90.00.

3708 CHATHAM ROAD (ASHBURTON)
2-story frame cottage. 1st fl., foyer, living room, dining room, kitchen; 2nd fl., 4 bedrooms, tile bath. Full basement, 2-car garage. Price $10,500, G.R. $120.

3750 COLUMBUS DRIVE (ASHBURTON)
2-story brick, 6 rms., and bath. Full basement with clubroom. Many extras including carpeting, draperies, air conditioner, one-car garage. Price $10,500.00 G.R. $96.00.

2527 CECIL AVENUE (EAST)
2-story brick home. Ideal for small family. 1st fl. liv. rm., din. rm., kit. 2nd fl. 2 bedrms., modern bath. Price $7,900.00 G.R. $84.00.

3408 FOREST PARK AVENUE
A must see — This fine DUPLEX located 1 block from Lake Ashburton. 2 complete separate apartments. Liv. rm., din. rm., kit., 3 bedrms. in each apartment. Oil hot water heat. 2-car garage. Large lot 53 x 138. NOW HEAR THIS! Price ONLY $9,990.00 G.R. $120.00.

3517 SEQUOIA AVE. (ASHBURTON)
2-story fine cottage; 1st. fl. liv. rm., large kit. foyer; 2nd fl. 4 spacious bedrms. and bath. Full basement, lovely grounds. Included in sale: carpeting, drapes, cornices, chandelier, plus other extras. Only $10,990. G.R. $120.00.

4110 FOREST PARK AVENUE (FOREST PARK)
2-story brick home in excellent condition. 1st. fl., large dining room, kitchen, large pantry; 2nd fl., 3 extra large bedrooms and bath. Full basement with beautiful clubroom. Price $8,950.00 G.R. $90.00. Occupancy.

☆ MANY OTHER CHOICE SELECTIONS ☆ F.H.A. FINANCING ☆ VETS NO MONEY DOWN

ALL HOMES REDECORATED LIKE NEW

FROM $150 DOWN

TRADE IN YOUR OLD HOME TODAY

NORTHWEST

3931 ROKEBY ROAD
Two-story, porch front home. Six rooms and modern tile bath. Unitized kitchen. Wall to wall carpeting in living room and dining room. Storm widows.

715 N. DENISON STREET
Two story Porch Front. Large Bedrooms. Tile Bath. Hot water oil heat. Carpeting in living room and dining room.

3926 FLOWERTON ROAD
Porch front. Six rooms and modern tile bath, with shower. Unit kitchen. Hot water heat.

728 EDGEWOOD STREET
FOUR BEDROOMS. Two story, brick porch front home. First floor: hall, living room, dining room, kitchen and kitchenette. Units in kitchenette. Tile floor in kitchen and kitchenette. Bath has tile floor. Extra basement flush. Aluminum storm doors.

4006 W. FRANKLIN STREET
STONE and concrete porch front home. Two story. Six rooms and bath. Unit kitchen with tile floor. Hot water oil heat. Extra basement flush. Aluminum storm windows. Lovely yard.

310 ALLENDALE STREET
CLUBROOM. Concrete porch front. Thoroughly Modern. Six rooms and tile bath with shower. Storm windows and doors. Tile basement floor. Hardwood floors. Hot water oil heat.

769 GRANTLEY STREET
FOUR BEDROOMS. Two story, porch front. First floor: Hall, living room, dining room, kitchen and kitchenette. Bath. Extra basement flush. Fenced-in yard.

4230 COLBORNE ROAD
Porch front, two story home. Six rooms and bath. Unit kitchen. Modern tile bath. Hot water oil heat.

NORTHWEST

2735 WINCHESTER STREET
Two story, porch front home with large lawn. Six rooms and bath. All rooms are daylight. Extra basement flush. Aluminum storm windows and doors. Oil heat.

4127 MOUNTWOOD ROAD
Two story, porch front home. First Floor: Living room, dining room and Unitized Kitchen. Second Floor: Three large bedrooms and tile bath. Oil heat

4021 CRANSTON AVENUE
KNOTTY PINE CLUBROOM, POWDER ROOM. STONE PORCH FRONT home with tile floor. Six rooms and modern tile bath. Unitized kitchen. BUILT-IN GARAGE. Hot water oil heat. Storm doors and windows.

108 N. CULVER STREET
FINISHED CLUBROOM. Concrete porch front with Iron Railings. Four rooms on first floor. Den with Jalousie windows. Tiled walls in kitchen. Three bedrooms and modern tile bath. Oil heat. Storm doors and windows.

3336 CATON AVENUE
Two story, porch front home, Six rooms and bath. Modern unit kitchen. Modern tile bath. BUILT-IN GARAGE. Hot water oil heat. Storm doors and windows. Fibreglas awnings.

625 MT. HOLLY STREET
FOUR BEDROOMS. Two - story porch front. First floor: Hall, living room and dining room. Breakfast room and Unit kitchen. Hot water oil heat. extra bath in basement. Aluminum Awnings. TV Aerial. Storm doors and windows.

FOREST PARK

3824 FAIRVIEW AVENUE
CORNER, porch front, two story home. Six rooms and tile bath. Rear porch. Carpeting. Hot water oil heat.

CLIFTON PARK

2705 KIRK AVENUE
FINISHED CLUBROOM. Two story porch front with Iron Railings. First floor: Living room, dining room, and unit kitchen with tile floor. Second floor: Large Spacious bedrooms and custom tile bath with built - in shower. Hardwood floors. Hot water heat. Extra basement flush.

YORK ROAD

4445 WRENWOOD AVENUE
Two story, modern porch front home. First floor: living room, dining room and unit kitchen. Large Spacious bedrooms and modern tile bath. Storm doors. Fenced in yard.

4805 MIDWOOD AVE.
NEARLY NEW, two story, brick, Modern Patio Porch front home. First floor: living room, dining room and modern kitchen Spacious bedrooms and full tile bath with Built-in Tub and Shower. Hardwood floors throughout.

PARK HEIGHTS

2511 PARK HEIGHTS TERRACE
CLUBROOM. Two story, porch front home. Six rooms and modern tile bath. Modern kitchen. Hot water oil heat. Storm doors.

2911 ULMAN AVENUE
CLUBROOM. FOUR BEDROOMS. Four rooms on first floor. Porch front home. Modern kitchen. FIREPLACE. Hot water oil heat.

M. GOLDSEKER

Baltimore's Largest Selection of Quality Homes

218 W. FRANKLIN ST. NEAR HOWARD

CALL FROM 9 TO 9
MU. 5-3377

NORTHWEST SPECIALS

NEAR LIBERTY HEIGHTS AND GARRISON
White Stucco Duplex, $14,900 plus $120.00 G.R. Wonderful 3-bedroom home completely modern. Income from second floor — $100.00 month. Quick possession. See and submit your offer.

DOFIELD
Brick Duplex —$10,000 plus $96.00 G.R. G.I. No Money Down. F.H.A. $350.00 down—1st apartment vacant. Tenant on 2nd floor pays all expenses. Immediate Possession.

NEAR LIBERTY HEIGHTS AND ROGERS
Semi-detached brick, $10,500 Plus G.R. $108.00. Assume G.I. 4½ loan — $96.00 month. Darling house for small family. Wonderful neighborhood for children. Will help finance.

WINCHESTER ST. CORNER DUKELAND
Brick Row — $8,950.00 plus $90.00 G.R. beautiful home in excellent condition. 2 rooms and bath in basement. All offers submitted.

NEAR LIBERTY HEIGHTS AND ROGERS
White cottage. G.I. no money down. F.H.A. $450.00 down — Vacant — Will redecorate to suit buyer. Large rooms with real fireplace in living room. Club basement. Will help with settlement fee.

PIMLICO
$8,950.00 plus $96.00 G.R. G.I. no money down. No settlement fee. Like new 3-bedroom home near all conveniences. Owners want quick sale.

NO RED TAPE
IDA R. CAPLAN
RO. 4-3321 FL. 8-1527
J. L. Mann and Co., Rltrs.

I'M AS READY
As I'll ever be for an offer. In case you're wondering. I'm a beautifully kept stone and red wood 3 bedroom cottage across from Forest Park Golf Course. I'm so lonely for a nice family. Help us both by calling Mr. Goodman.
RO. 4-6600
Eves. MO. 4-0129
MAL SHERMAN, INC.
RO. 4-6600

WEST FOREST PARK
Lovely 2 story, 3-bedroom cottage on Ethland Avenue — immaculate condition. Large lot with garage. Many extras. F.H.A. Approved $400.00 down
RO. 4-7806

LOUDON AVENUE — 4 bedrooms, stone front porch home. $8500.00. Ground rent, $96.00. RI. 4-4100, RI. 7-2596.

Mrs. Moore says, "Lets select a House and move in before Christmas"
Down payment $95.00, $195.00, $495.00

DUPLEX SPECIAL IN ASHBURTON—10 rooms, 2 baths, separate meters. Porches front and rear. Newly renovated. Very spacious grounds. Vacant.

11-ROOM COTTAGE ON FOREST PARK AVE.—2 baths, club basement. Beautiful condition. Vacant. Move in Today.

LOVELY BUNGALOW ON FENHURST AVE. — 7 rooms, 2 baths. Beautifully Renovated. Immediate Possession.

$95.00 DOWN SPECIAL ON FLOWERTON ROAD—6 rooms, modern bath, modern kitchen, painted walls, automatic heat. This is a new house. Move in Today.

FLASH! LOVELY HOME ON BOARMAN AVE. FOR RENT—$30 per week Can be purchased after 6 months, if desire. All rent will be created toward down payment.

Mrs. Moore Specials for G.I. and F.H.A.
Call Today WI. 5-6296 WI. 7-3428

RADNOR AVENUE — Off York Road. Modern. Large bedrooms. $300.00 down. WI. 7-4825, H. Steinberg

CHERRY HILL — 3 bedrooms, modern, papered and painted. Easy terms. WI. 7-4825, Plaza Realty — MO. 4-6726.

JUST LISTED
For $7850 ground rent $65 is this Park Lane all brick 3-bedroom group home with club room, storm equipment and fenced-in yard. This is a wonderful opportunity to purchase a completely modern home below comparable market value. Mr. Jarvis
RO. 4-6600, Eves. WA. 2-6092
MAL SHERMAN, INC.
RO. 4-6600

OWNERS SALE
W. COLD SPRING LANE
Living room, dining room, kitchen, 3 bedrooms, club room 2 complete bathrooms, oil heat. Drapes, rugs, air conditioner, washing machine. Many extras. Reasonable.
FO 7-2331
Between 10 A.M. and 7 P.M
No Agents

Real Estate For Sale 47 Real Estate For Sale 47

Champion Offers

ALL SECTIONS FEDERAL BLDG. ASSN. MORTGAGES

3925 BAREVA ROAD
ASHBURTON. End of group. Covered concrete porch front. 3 bedrms, livingrm, diningrm, modern unit kitchen, tile bath, newly sanded beautiful hardwood floors. Tile cellar flr. Forced air oil heat. Automatic hot water heater. Anchor fence. Completely redecorated.

4019 BATEMAN AVENUE
WINDSOR HILLS. Beautiful cream shingled cottage. 1st flr. hall, livingrm, diningrm, modern kitchen with paneled walls. Pantry and Hardwood floors. 2nd flr. 3 bedrooms and tile bath. Steam oil heat. Automatic hot water heater. Storm windows. Beautiful suburban 50 x 145 lot. Completely redecorated. $11,950 - GR $120 - $700 down, $31.00 week.

4307 GROVELAND AVENUE
FOREST PARK. DUPLEX. Green shingle cottage. 1st flr. hall, livingrm, diningrm, 2 bedrms, modern kitchen and bath. 2nd flr. 3 rooms, kitchen and bath. Steam oil heat. Summer/winter hookup. Separate G and E meters. 2-car garage. Now being redecorated.

2507 LOYOLA SOUTHWAY
PARK LANE. Modern covered stone porch front. 3 bedrms, modern unit kitchen, livingrm, diningrm, hardwood flrs. Ceramic tile bath. Semi-CLUB CELLAR with tile flr and full bath. New hot water oil furnace. Automatic hot water htr. Fenced rear yard. Now being redecorated.

3916 WOODRIDGE ROAD
EDMONDSON VILLAGE. Modern covered porch front. 3 bedrms, livingrm, diningrm, modern unit kitchen, pretty tile bath. Hot water oil heat. Automatic hot water heater. Beautiful new hardwood floors and PANELED CLUB CELLAR. Complete with KNOTTY PINE WALLS AND CLEOTEX CEILING. 1-car block garage. Completely redecorated.

1117 N. AUGUSTA AVENUE
EDMONDSON VILLAGE. Magnificent corner, brick dwelling containing 3 bedrms, livingrm, diningrm with beautiful wall-to-wall carpeting, ultramodern unit kitchen, glamorous tile bath. GORGEOUS CLUB CELLAR COMPLETE WITH BAR, TILE FLOOR, AND CELOTEX CEILING. Storm windows and doors throughout. Venetian blinds. Spacious 41 x 90 anchor fenced yard. Forced air oil heat. Automatic hot water heater.

2926 OAKFORD AVENUE
PARK LANE. Modern covered porch front. 3 bedrms, livingrm, diningrm, beautiful modern unit kitchen, pretty tile bath. Hardwood floors. Forced air, gas heat. Automatic hot water heater. — Very clean house.

3801 CHATHAM ROAD
ASHBURTON. 3-story white clapboard cottage. 1st flr. reception hall with large guest closet, octagon shaped windows. Beautiful oak paneled livingroom with beamed ceiling, real fireplace, large diningrm, modern unit kitchen with many units, rubber tile flr., gas range, dishwasher and garbage disposer. Completely tiled bath and shower room and cedar closet also on 1st flr. 4 bedrms and tile bath with glass enclosed shower on 2nd flr. 2 extra bedrooms and storage room on 3rd flr. Automatic steam oil heat. Summer winter hookup. 4 finished rooms and bath in cellar. Extra gas range and pool table. Beautiful 60 x 160 lot.

3402 ELLAMONT ROAD
ASHBURTON. Green shingle cottage. Covered porch front. 1st flr. livingrm, diningrm, modern kitchen. 2nd flr. 4 bedrms, modern tile bath. Steam gas heat. Auto. hot water heater. Laundry trays. Flush. 2-car shingled garage.

G.I. NO MONEY DOWN
OTHERS FROM $300 DOWN

CHAMPION

79 OTHERS TO CHOOSE FROM

FO. 7-5679 LE. 9-4161

From $190 DOWN
VACANT—IMMEDIATE POSSESSION

3933 GRANTLEY ROAD
ASHBURTON — Modern Brick porch front. 6 Rooms (3 bedrooms) ceramic tile bath and unit kitchen, hardwood floors, painted walls, full basement with tile floor, oil heat, newly decorated.

3812 COLBORNE ROAD
EDMONDSON VILLAGE — Modern porch front, 6 rooms and ceramic tile bath, (3 bedrooms) unit kitchen, hardwood floors, painted walls, full basement with tile floor, hot water gas heat, storm windows. Excellent condition.

519 LOUDON AVENUE
EDMONDSON VILLAGE. — 4 bedrooms, porch front, living room, dining room, kitchen, knotty pine club cellar, oil heat. Excellent condition.

Brokers' Cooperation Invited
TIME REALTY
LA. 3-8810

FOREST PARK OWNER'S SALE
Suburban Living near all schools and shopping. Modern 3-bedroom, 2 story brick home; 2 panelled club rooms. Very reasonable.
LI. 2-9194

SACRIFICE BY Owner — Upper Liberty Heights. Brick home 6 rooms, 1½ baths. Slate roof. Quiet street. Newly painted in and out. Panelled club room, bar. Garage. Fenced. Many extras. Lovely Grounds. Near all schools, bus, shopping. MO. 4-3657

ASHBURTON COTTAGES — Vacant. Other sections. From $200.00 down. Mrs. Francis — ST. 8-3602 — PA. 5-0666.

DOLFIELD SECTION — Grantley Road. 3000 block, modern row, knotty pine club room, cedar closets, lots of extras. Clean house. WI. 7-4825, Plaza Realty—MO. 4-6726.

REPOSSED VA and FHA HOUSES
LOW DOWN PAYMENTS
CALL AGENT
RI. 7-0054

OWNER'S SALE — Forest Park, 2 story shingle cottage, 4 bedrooms, living room, dining room, 3 bathrooms, kitchen, knotty pine clubroom, basement with tile floor, hot water summer - winter hookup. $7,350.00 — ground rent $120.00. 4314 Norfolk Avenue—MO. 4-0640.

FOREST PARK — 2008 Forest Glen Road — 3 - bedroom bungalow — $57.00 monthly. Pimlico—3030 Rosalind Avenue, 4 bedrooms, semi-detached, 2-car garage, $88.00 monthly. Small down payments—Denny Realty. PL. 2-3014 — HO. 4-1488

CATON AVENUE — Modern, finished basement, garage, $250.00 down WI. 7-4825, Plaza Realty.