WHEN YOU FINISH READING YOUR AFRO PASS IT ALONG TO A FRIEND

DECORATORS' HOME

Duplex In Ashburton

For the Discriminating Buyer

1st floor has 2 bedrooms and 2 baths, 1 of which is 12 x 19 with built in Chinese modern all formica furniture. The other bedroom has its own dressing alcove. Living room has wood burning fireplace surrounded by a walnut storage wall and bar. Formal dining room has a 10-foot built in break front, modern kitchen and breakfast room with pantry and all wired with Hi-fi throughout. 2nd floor completely private, and finished clubroom. Exterior in new life time siding and slate roof. Close to shopping, transportation and all 3 schools F.H.A. Approved for quick sale by owner.

Call MO. 4-6398

ROBERT A. LEE

BRING US YOUR HOME PROBLEMS. SALES - RENTAL - FINANCING and LISTING HOUSES FOR SALE ALL SECTIONS CITY and SUBURBAN.

2600 BLK. W. FAYETTE STREET, near Franklintown Rd. — 6 rooms and bath. Modern kitchen, club cellar, fenced-in rear yard. Assume G.I. Mortgage. Excellent condition.

4000 BLK. FURLEY AVENUE, near 4600 blk. Belair Road — 5 rooms and bath, semi - detached cottage. Near schools, churches and transportation.

3700 BLK. COLUMBUS DRIVE — Duplex — 4 rooms and bath each.

700 BLK. LINNARD STREET —Duplex. Porch front, oil heat.

1000 MT. HOLLY STREET—Porch front, 6 rooms, modern kitchen and bath.

3800 BLK. PENHURST AVENUE — 1½ story cottage, 4 bedrooms, 2 baths.

2600 BLK. GREENSPRING AVENUE — 6 rooms, modern kitchen and bath.

2000 BLK. ALLENDALE ROAD — 3 complete apartments, hot water, oil heat.

4200 BLK. GROVELAND AVENUE — Duplex, 2 bedrooms, modern kitchen and bath each.

4400 BLK. KATHLAND AVENUE — 4-bedroom cottage, porch front, oil heat.

MANY OTHERS TO SELECT FROM

Ranch Styles, Bungalows, Apartment Houses and Country Homes.

Houses and apartments — East and West Baltimore, Windsor Hills, Forest Park and Ashburton.

SUPER REALTY CO.

CE. 3-8524

Call Mr. Lee, LA. 3-3368 — 24 - Hour Service Sundays and Holidays

---

5526 BOSWORTH

8 yr. old 3 bedroom ranch bungalow. Reduced to $9,950. G.R. $120. Unit kitchen and full basement. In Suburban Howard Park. Bob Goverman, MO. 4-9390, RO. 4-7766.

4219 CHATHAM ROAD

Fully air conditioned. Stone duplex Forest Park's finest 2 apt. Value Must be seen. Royce Courtney WA. 2-3604 RO 4-7766.

3201 HILLSDALE RD.

2 Luxurious Apts: For the discriminating buyer. This stone and stucco duplex cottage with 3 bedrooms and 2 baths, and den in each apt. Opposite Forest Park Golf Course, modern and charming with double garage, double lot and double value. Pauline Greenberg FL. 8-1688 RO. 4-7766.

2717 TALBOTT ROAD

All Brick Cottage: Just 10 years old; 3 bedrooms, unit kitchen and just vacated: Property redecorated throughout and reduced to sell. This dynamic value can be yours for $400 down V.A. Shows like a sample home on a lovely corner lot. Mrs. Tucker OL. 5-4954, RO. 4-7766.

4912 GILRAY DRIVE

4 Bed rm. Bungalow: This lovely 4 BR home near Morgan College, all brick, only 9 years old, has an excellent kitchen, 2 full baths, club room, priced to sell at only $450 down, FHA. This is a completely modern and loaded property. Mr. AL., NO. 8-7375, VA. 5-0125.

4401 ETHLAND AVE.

Golf course cottage in lovely residential section with large living room, fireplace, 4 bedrooms and corner lot. Royce Courtney WA. 2-3604 RO. 4-7766.

3860 DOLFIELD BLVD.

Luxurious Group Home: Dolfield Blvd., finest, just $350 down FHA; with club room, garage, unit kitchen and 3 double bedrooms, 20' wide and perfect condition.

DAN NATHANSON

RO. 4-7766 REALTOR LI. 2-0424 We Multiple List

BUY YOUR WIFE A HOUSE FOR CHRISTMAS

$300 DOWN

Group home with extra room in basement. Low price. Mrs. Marciano—Eves. ME. 4-5474.

2 APT. HOUSE IN EDMONDSON VILLAGE

$450 Down. Rent from apt. make this a good buy. Miss Marciano Eves. ME. 4-5474.

6 BEDROOM COTTAGE

in fine neighborhood. If you have a growing family this lovely home is for you. Mrs. Orndorff Eves. RI. 4-0103.

WINDSOR HILLS

There is a chance that you can live free in this beautiful 5 apartment cottage with 3 car garage enjoying 6 rooms, modern kitchen and bath and still get an income from apts. Mrs. Orndorff Eves. RI. 4-0103.

A 4 BEDROOM 2 BATH HOME

$300 down and payments like rent. Why pay rent when you can buy this house? Mrs. Vaughan HO. 5-2921.

Butler and Neale, Inc.

RI. 4-6500

ASHBURTON COTTAGE

Living rm., dining rm., 2 bedrms., bath and kitchen on 1st fl., 3 rooms on 2nd. Oil heat, beautiful ground.

DUPLEX COTTAGE FOREST PARK

2 modern 5-room apt.; separate gas and electric meters, separate entrances. 220 V, excellent condition. Close to golf course.

NORTHWEST

6 rooms, row house, close to all conveniences. In good condition.

GREEN MEADOW REALTY CO.

ROGERS 4-2176

OWNER WILLING

To sacrifice this beautifully kept Forest Park cottage with 3 large bedrooms and 1st floor powder room. Home is vacant and available for immediate occupancy. Mr. Goodman.

RO. 4-6600, Eves. MO. 4-0129

MAL SHERMAN, INC.

RO. 4-6600

NORTHWEST

3109 WALBROOK AVENUE

2-Story Brick Porch Front, 6 large rooms (3 bedrooms) Modern Tile Bath - unit Kitchen. Hot water oil heat —Club cellar. Excellent condition.

BUY LIKE RENT

TIME REALTY

1214 W. North Ave.

LA. 3-8810

DOLFIELD SECTION — Granbry Road. Modern row, 3 bedrooms. Clean home. Extras. Kitchen, pink cloth room. WI. 7-4825. Plaza Real Estate.

WEST BALTIMORE — 3 bedrooms. Papered and painted. Harlem Avenue. $190.00 down — $68.00 monthly. WI. 7-4825 or MO. 1-9720.

PIMLICO

4600 BLK.

REISTERSTOWN RD.

1st commercial, newly renovated. 6 rooms and bath, modern. Store on side.

2900 BLK. ROSLYN AVE. Duplex, 6 rooms and bath each apt. Perfect condition. Extras

3800 BLK. BECHLER AVE. Corner, 6 rooms, 2 baths. Modern club room. Extras. Can be used as 2 apartments.

3700 BLK. COLDSPRING LANE Duplex, 6 and 5, room apartments. Perfect condition. Extras.

LOUIS SOBEL

Realtor

RO. 4-2490

U.S. Government OFFERS FOR SALE REPOSSESSED HOMES

To Non-Vets and Vets In All Sections

$100 dn. — $69 month

In order to qualify purchase must be over 21, have good credit, must occupy home.

Mayfair Realty Co.

CH. 3-4002 Eves. WI. 4-1920

$150 FROM DOWN

ALL HOMES REDECORATED LIKE NEW

TRADE IN YOUR OLD HOME TODAY

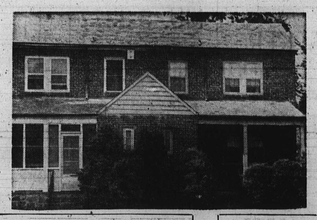

NORTHWEST

3931 ROKEBY ROAD

Two story, porch front home. Six rooms and modern tile bath. Unitized kitchen. Wall to wall carpeting in living room and dining room. Storm widows.

715 N. DENISON STREET

Two story Porch Front. Large Bedrooms. Tile Bath. Hot water oil heat. Carpeting in living room and dining room.

3926 FLOWERTON ROAD

Porch front. Six rooms and modern tile bath, with shower. Unit kitchen. Hot water heat.

728 EDGEWOOD STREET

FOUR BEDROOMS. Two story, brick porch front home. First floor: hall, living room, dining room, kitchen and kitchenette. Units in kitchenette. Tile floor in kitchen and kitchenette. Bath has tile floor. Extra basement flush. Aluminum storm doors.

4006 W. FRANKLIN STREET

STONE and concrete porch front home. Two story. Six rooms and bath. Unit kitchen with tile floor. Hot water oil heat. Extra basement flush. Aluminum storm windows. Lovely yard.

1102 N. AUGUSTA AVENUE

FOUR BEDROOMS. Modern kitchen. Living room and den on first floor. Hardwood floors. Aluminum Awnings. Steel rear porch. Storm windows and doors. Oil heat.

769 GRANTLEY STREET

FOUR BEDROOMS. Two story, porch front. First floor: Hall, living room, dining room, kitchen and kitchenette. Bath. Extra basement flush. Fenced-in yard.

4230 COLBORNE ROAD

Porch front, two story home. Six rooms and bath. Unit kitchen. Modern tile bath. Hot water oil heat.

NORTHWEST

2735 WINCHESTER STREET

Two story, porch front home with large lawn. Six rooms and bath. All rooms are daylight. Extra basement flush. Aluminum storm windows and doors. Oil heat.

4[illegible] MOUNTWOOD ROAD

Two st[illegible], porch front home. First Floor: Living room, dining room and Unitized Kitchen. Second Floor: Three large bedrooms and tile bath. Oil heat.

4021 CRANSTON AVENUE

KNOTTY PINE CLUBROOM, POWDER ROOM. STONE PORCH FRONT home with tile floor. Six rooms and modern tile bath. Unitized kitchen. BUILT-IN GARAGE. Hot water oil heat. Storm doors and windows.

108 N. CULVER STREET

FINISHED CLUBROOM. Concrete porch front with Iron Railings. Four rooms on first floor. Den with Jalousie windows. Tiled walls in kitchen. Three bedrooms and modern tile bath. Oil heat. Storm doors and windows.

3336 CATON AVENUE

Two story, porch front home, Six rooms and bath. Modern unit kitchen. Modern tile bath. BUILT-IN GARAGE. Hot water oil heat. Storm doors and windows. Fibre-Glass Awnings.

625 MT. HOLLY STREET

FOUR BEDROOMS. Two - story porch front. First floor: Hall, living room and dining room. Breakfast room and Unit kitchen. Hot water oil heat. extra bath in basement. Aluminum Awnings. TV Aerial. Storm doors and windows.

FOREST PARK

3824 FAIRVIEW AVENUE

CORNER, porch front, two story home. Six rooms and tile bath. Rear porch. Carpeting. Hot water oil heat.

CLIFTON PARK

2705 KIRK AVENUE

FINISHED CLUBROOM. Two story porch front with Iron Railings. First floor: Living room, dining room, and unit kitchen with tile floor. Second floor: Large Spacious bedrooms and custom tile bath with built - in shower. Hardwood floors. Hot water heat. Extra basement flush.

YORK ROAD

4445 WRENWOOD AVENUE

Two story, modern porch front home. First floor: living room, dining room and unit kitchen. Large Spacious bedrooms and modern tile bath. Storm doors. Fenced in yard.

4805 MIDWOOD AVE.

NEARLY NEW, two story, brick, Modern Patio Porch front home. First floor: living room, dining room and modern kitchen. Spacious bedrooms and full tile bath with Built-in Tub and Shower. Hardwood floors throughout.

PARK HEIGHTS

2511 PARK HEIGHTS TERRACE

CLUBROOM. Two story, porch front home. Six rooms and modern tile bath. Modern kitchen. Hot water oil heat. Storm doors.

3813 COTTAGE AVENUE

Two story porch front home. Six rooms and tile bath. Unitized kitchen. Hardwood floors. Extra basement flush. Hot water oil heat. Concrete Rear Porch.

2911 ULMAN AVENUE

CLUBROOM. FOUR BEDROOMS. Four rooms on first floor. Porch front home. Modern kitchen. FIREPLACE. Hot water oil heat.

M. GOLDSEKER

Baltimore's Largest Selection of Quality Homes

218 W. FRANKLIN ST. NEAR HOWARD

CALL FROM 9 TO 9

MU. 5-3377

Morgan College

4705 PILGRIM ROAD

East of Morgan College on Coldspring Lane, 3 Bedrooms, Full Basement, HOT WATER OIL HEAT. ATTRACTIVE WELL KEPT HOUSE!

Mr. Pusey CL. 2-0062

W. BURTON GUY and Co.

Towson Plaza

VA. 3-4944

We Multiple List

$190. DOWN

Duplex cottage in good condition with separate entrances and meters, plus 2 - car garage. Owner will help finance responsible family. Wonderful opportunity here. Mr. Jarvis

RO. 4-6600, Eves. WA. 2-6092.

MAL SHERMAN, INC.

RO. 4-6600

---

2 APARTMENTS

1026 N. Broadway — 2 - Story Brick Row with 11 rooms and 2½ baths, oil heat, very good condition. Call Mr. Jacobsen, BE. 5-7542.

EDMONDSON VILLAGE

703 Lyndhurst St. — New Listing — 3 BEDROOMS, 2 BATHS, Group Home in Excellent Condition. Attractive 1st floor, New Kitchen with Natural Wood Cabinets — Lovely Home To Show — Priced Right at $9,500 G.R. $90 Or In Fee. Call Mr. Lewis, MU. 5-6064 or LI. 2-1790.

2400 Block N. Calvert Street—3-Story Group Home with 5 bedrooms and 2½ baths. $3800 G.R. $125. Call MU. 5-4084.

W. BURTON GUY And Co. Inc.

Realtor

We Multiple List

MU. 5-4084

HARFORD ROAD Section. Near Sears Roebuck, 3 Bedrooms, Papered and painted. $200.00 down, $70.00 monthly. WI. 7-4825 or MO. 4-9720. Plaza Real Estate.

HOUSES FOR SALE

Near Forest Park High School

Beautiful 4-bedroom, brick cottage with sunporch, 3-car garage, slate roof, paneled basement and many other features. Only $500 down. Low payments.

Also 3-bedroom shingle cottage in same area. Just $300 down.

EL. 8-1223 PL. 2-8834

NEW LISTING

6-Year young all brick 3 bedroom group home with 1st floor powder room and full clubroom. Also included are carpeting, air conditioner, washer and dryer. Mr. Friner.

RO. 4-6600, Eves. WI. 4-1300.

MAL SHERMAN, INC.

RO. 4-6600

ATTENTION INVESTORS!

4 Unit Arlington cottage fully licensed and up to code. Shows 16 per cent - 20 per cent return on investment. Owners are ready to talk business on this bargain. Call Dick Belman for inspection.

RO. 4-6600, Eves. FO. 7-5095.

MAL SHERMAN, INC.

RO. 4-6600

HALETHORPE

NORTHEAST AVE., 2004 — Lovely shingle cottage with extra size lot. In fee simple $10,950. Will help finance.

ALEX COOPER, Realtor

PL. 2-7176 RO. 4-0091

REPOSSESSED VA homes available for non-vets. Redecorated like new. Payments from $100.00, $80.00 down. Good credit needed. Pl. 2-3014 RO. 4-7766.

HILTON STREET — 4 bedrooms. Papered and painted. $200.00 down, $66.00 monthly. WI. 7-4825 or MO. 4-9720.

OWNERS' SALE — 1412 N. Bilmont Avenue. 2 apartments. Reasonable. 426-0038.

OWNER'S SALE — Forest Park. 2 story shingle cottage, 4 bedrooms, living room, dining room, 3 bathrooms, kitchen, knotty pine clubroom basement with tile floor, hot water summer - winter hookup. $7,950.00 — Equity $130.00. 4314 Norfolk Avenue—MO. 5-0040.

YORK ROAD Section — Chateau Avenue 3 bedrooms. Row. Stone porch. Near Regional Plaza. FHA or GI Finance. WI. 7-4825 Plaza Real Estate.

HOME BEAUTIFUL — 722 Mt. Holly Street. Porch front, 4 large rooms, modern unit kitchen and tile bath, full club basement with a complete extra bath, fireplace, 2 stoves, awnings, venetian blinds, storm doors and windows. Auto. heat and hot water. WO. 1-9 good to transport. Ideal family neighborhood. Just imagine, this home can be bought with a small down payment of only $600.00. We have many other homes in this section. Martin Realty Company, Co. — 3-8177 — eves. call PL. 7-6008.

NEAR EL — Washington Boulevard —1.44 acres — 200 foot front. 11 masonry units, 12 years old. Owner retiring. Box 1166 — Afro-American, 628 Eutaw Street.

COTTAGE — CORNER lot. Near 4100 block York. Brick 6 rooms, 2 baths, front and back porch. Can be arranged for 3 apartments. Some furnishings and furniture included. Terms to buy on potentiant. Write Box 490 — Afro-American, 628 North Eutaw.

$50 DOWN-VACANT

NEAR DRUID HILL PARK

826 BROOKS LANE

2 apartments each 5 rooms and bath. Oil heat. Excellent condition.

COLD SPRING LANE & REISTERSTOWN RD.

2516 QUANTICO AVE.

7 rooms and bath, oil heat, completely renovated.

AMERICAN REALTY

SA. 7-0646

---

784 GRANTLEY STREET — $7,000.00. Ground rent $60.00, Separate stone porch, 3 bedrooms, tile bath. Beautiful condition. Kornell Realty. RI. 7-1400.

ASHBURTON COTTAGES — Vacant. Other settlement. From $300.00 down. Mrs. Franks — ZI. 7-3062 — PA. 5-0088.

WHEN YOU FINISH READING YOUR AFRO PASS IT ALONG TO A FRIEND

MANNING - SHAW

The Individual Look In Real Estate

OUR GREATEST FALL SELECTION OF SUBURBAN PROPERTIES EVER...

DOWN PAYMENTS START AT $50

4411 ELDERON AVE.

1½-story brick Cape Cod cottage, 6 rooms unit kitchen with gas range, living room, dining room, chandelier, corner cabinets, tile bath with shower. 4 bedrooms. Partial club basement. Situated on large lot 50 x 150. Aluminum stainless windows, $20 wiring.

F.H.A. DOWN PAYMENT $550

WEST ARLINGTON

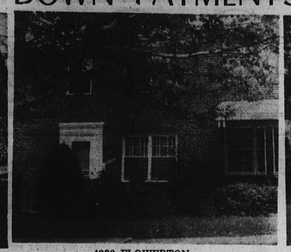

4239 FLOWERTON

6 room brick, 2 stories, storm doors, partly finished clubroom, shrubbery, kitchen stove. Venetian blinds screens, modern bath. Edmondson Village. Price $10,450 GR. $96. F.H.A. Down Payment $350.

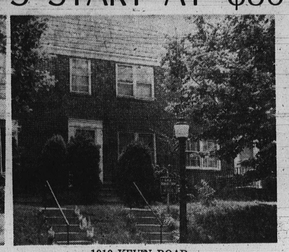

1010 KEVIN ROAD

Modern, 2 story, brick, row house. 6 rooms — unit kitchen, tile bath. club basement with bar and hardwood floors. Price $10,500. GR. $96. FHA, $400. Edmondson Village.

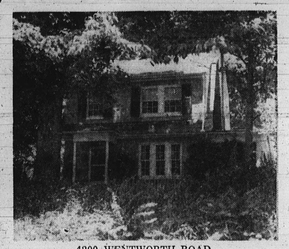

4200 WENTWORTH ROAD

$50 will put Vet in before Christmas

6 room stucco, road cottage, side porch, 2 car garage in rear, beautiful grounds. Storm window and doors. Price $10,900. GR. $120.00. FHA, $400. Howard Park. Vacant and ready for immediate occupancy.

2603 LIST (Not Pictured)

Porch front—Asbestos Shingle Cottage. 6 rooms and bath — oil heat hot water heat, — Garage — Situated on large lot, 50 x 150. Owner will sacrifice.

4727 IVANHOE (Not Pictured)

Brick. 2 story — Porch Front Unit Kitchen — Partial Club Room — gas range — Built Ins — Hardwood fls. Fenced rear yard, Storm windows and doors. Price $7500. GR. $87.00 — FHA $250 dw.

4304 KATHLAND AVE.

Price $11,900 — G.R. $90

Price $11,900 G.R. $90. One family house. Oil heat. 8 rooms, 3 bedrooms. Conventional $1,00 down G.I. No money down.

1000 KEVIN ROAD (Not Pictured)

Corner Property — large living room — Modern unit kitchen — 3 bedrooms. Modern tile bath — Storm windows and doors, gas range, Venetian blinds—Cornices. Price $9,950. GR. $96. FHA $350.

4736 WRENWOOD AVENUE

2 stories, brick row, porch front, knotty pine club room, hardwood floors, 6 rooms and bath, unit kitchen. Price $10,450. G.R. 396. $350 FHA. E. Coldspring Lane.

5609 WESLEY AVENUE

2 story, semi-detached brick house, hardwood floors, ceramic tile bath, partly finished club room, powder room in basement. Rugs in living room and dining room, air conditioner. Unit kitchen, venetian blinds. Gas radiant heat. Price, $10,950, GR. $120. W. Arlington.

3313 BATEMAN AVENUE

Total investment of $50 will put you into this property if you are a VETERAN. SPECIAL THIS WEEK $11,500 G.R. $120.

DUPLEX - 5 rooms and bath in each apartment plus large 3rd floor for storage or for use as a third apartment. VACANT AND NEWLY REDECORATED. READY FOR IMMEDIATE OCCUPANCY. Owner will pay the settlement costs. FOREST PARK.

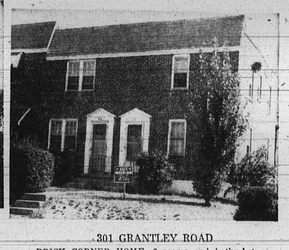

301 GRANTLEY ROAD

BRICK CORNER HOME, 6 rooms and bath, hot air gas heat. CLUB CELLAR WITH BAR. Alum. storm doors and windows. King fence. New hot water heater. Price $10,500, G.R. $96. FHA $400 EDMONDSON VILLAGE Cabinets, tile bath and shower, 4 bedrooms. Partial club.

150 OTHERS TO SELECT FROM

DAY NO. 9-6262
EVE. FO. 7-9281

TRADE YOUR PRESENT HOME SPECIALS FOR G.I.'s

MANNING - SHAW REALTY

EXCLUSIVE SALES AGENTS

WEST AND NORTHWEST

NORTHERN'S

PRESENTS THE BEST IN WILL FINANCE FROM $100 DOWN UP

VACANT — IMMEDIATE POSSESSION

EDMONDSON VILLAGE SECTION

4000 Blk. GELSTON DR.
750 EDGEWOOD ST.
716 MT. HOLLY ST.
2511 CALVERTON HGTS.
3722 FLOWERTON RD.
3925 FLOWERTON RD.
514 LOUDON AVE.
4256 FLOWERTON RD.
917 ALLENDALE RD.

FOREST PARK — ASHBURTON SECTION

3000 BLK. GRANTLEY AVENUE
3052 GRANTLEY AVE.
1914 RUXTON AVE.

NORTH EAST SECTION Near Morgan College
2405 ALBION AVE.
1838 N. WOLFE ST.

TRADE IN YOUR OLD HOME

SPECIAL — NO DOWN PAYMENT TO VETERANS

NORTHERN BROKERAGE CO.

WI. 7-7480 WI. 7-7480

24-HOUR SERVICE

2009 EDMONDSON AVE.

BARGAIN HOMES

2902 QUANTICO AVE.—3 bedrooms, tile bath, large unit kitchen, expensive appliances. Only $7000. G.R. $60.

3809 FAIRVIEW AVE. (Nr. Garrison Blvd.) 4 bedrooms, tile bath, large kitchen, extra bath and shower, Knotty Pine club room, Wall - Wall carpeting, draperies, and many extras. Only $10,950. G.R. $96.

Call Mr. Schwartzman Now! HU. 6-1721

Realtors and Multiple Listers

TRADE-INS ACCEPTED

ASSOCIATED REALTY FL. 8-1212

SMART LIVING IN...

PARK LANE

FEDERAL BLDG. ASSN.

MORTGAGES

2926 OAKFORD AVENUE

PARK LANE. Modern covered porch front. 3 bedrooms, living room, dining room, beautiful modern unit kitchen, pretty tile bath. Hardwood floors. Forced air gas heat. Automatic hot water heater. Very clean house.

2507 LOYOLA SOUTHWAY

PARK LANE. Modern covered stone porch front. 3 bedrooms, modern unit kitchen, living room, dining room, hardwood floors. Ceramic tile bath. Tile cellar floor with full bath. New hot water oil furnace. Auto. hot water heater. Fenced rear yard.

4227 ROLAND VIEW AVENUE

PARK LANE. Modern 3-bedroom home. Covered porch front. Living room, dining room, modern unit kitchen. Glamorous tile bath. Hardwood floors. Partitioned for CLUBROOM. Full bath with shower in basement Beautiful hedged rear yard. Completely redecorated.

2417 LOYOLA SOUTHWAY

PARK LANE. Beautiful, covered porch front. Living room, dining room, modern unit kitchen with tile walls. 3 bedrooms, modern tile bath and shower, beautiful tile floors ond 2nd floor. PANELED CLUB CELLAR. Very pretty. Hot water oil heat. Summer/winter hookup. 1-car brick garage. Completely redecorated.

G.I. NO MONEY DOWN

OTHERS FROM $300 DOWN

CHAMPION

79 OTHERS TO CHOOSE FROM

FO. 7-5679 LE. 9-4161

LAKE DRIVE SECTION

CHAUNCEY AVENUE, 918 — Large 25 ft. group. 4 bedrooms. Beautifully decorated. Will sell with low down payment.

ALEX COOPER, Realtor

PL. 2-7176 — RO. 4-0091

A CHRISTMAS PRESENT

For The Family. Your Home For $100 Down. All Parts of City. Cheaper than rent. Agent, ID. 3-2013.

---

from $195 DOWN

VACANT

IMMEDIATE OCCUPANCY

NORTHWEST

3624 DOLFIELD AVE.—Modern 6 rooms and bath, knotty pine clubroom, oil heat.

1206 SEMINOLE AVE.—Modern 6 rooms and bath, and tile bath.

HERBERT KAUFMAN CO.

NO. 9-2275 NO. 9-2276

Nights and Sundays Call

FO. 7-0048 LA. 3-5217

REAL BEAUTIES!

All Brick Homes Near Liberty Heights & Rogers

Terrific Buys

VA OR F.H.A.

Semi-Detached, Cottages or Ranchers Modestly Priced. Like New. Storm Windows & Doors, Carpeting and Drapes - Powder Rooms and Club Rooms - Beautifully Landscaped Lawns With Many Fine Trees and Shrubs - Owners Want Action - Call Today to Arrange To See These Fine Homes.

TERRIFIC INVESTMENT

DOLFIELD — Brick Duplex, 2 Bedrooms each Apartment, Income from Apartment pays all Expenses. Immediate Possession. Very Reasonable.

MONDAWMIN

4 Bedrooms $9950 plus G.R. - Lovely large house with Real Fireplace in Living Room - 2 Kitchens and 2 Baths.

IDA R. CAPLAN

RO. 4-3321 FL. 8-1527

J. L. Mann and Co., Rltrs.

$190 DOWN

AND UP

(MORGAN COLLEGE SECTION)

915 WINSTON AVE.

Modern 12 year-old Brick Bungalow on lot 48 x 125 — Living room, unit kitchen, 3 bedrooms and ceramic tile bath, Hardwood floors, full basement, oil heat, storm windows, lovely grounds, Excellent condition.

(ASHBURTON SECTION)

3704 GRANTLEY ROAD

2-story stucco cottage on large lot 55' x 151'. Large living room with fireplace — dining room - breakfast room- modern unit kitchen with dishwasher, disposal, built-in-refrigerator. Second floor — 4 large bedrooms and tile bath. Hardwood floors throughout — full length basement — hot water, oil heat — 2-car detached garage with driveway — Excellent condition.

(ASHBURTON)

3933 GRANTLEY RD.

Modern Brick porch front, 6 rooms (3 bedrooms) ceramic tile bath and unit kitchen, hardwood floors, painted walls, full basement with tile floor, oil heat, Newly decorated.

(EDMONDSON VILLAGE)

3812 COLBORNE RD.

Modern porch front, 6 rooms and ceramic tile bath, (3 bedrooms) unit kitchen, hardwood floors, painted walls, full basement with tile floor, Hot water gas heat, Storm windows, Excellent Condition.

Brokers' Cooperation Invited

TIME REALTY

1214 W. NORTH AVENUE

NUMEROUS CHURCHES AVAILABLE AT PRESENT

STONES & BRICK

Seating from 200 - 1,200

Very Spacious Organs Included

COMPLETE RENOVATIONS

Also We Build Churches.

Commercial and Residential Property to Suit the Buyer.

CALL NOW!

DAYS: LA. 3-0700 NIGHT: WI. 7-1197