OES meets

The 66th annual convention of the Order of Eastern Star, Prince Hall Affiliation, Maryland Jurisdiction, meeting three days at the Masonic Temple this week, brought together more than 600 persons from the Eastern Seaboard and the District of Columbia.

At the election of new officers Monday, Mrs. Madelane R. Williams, Rockville, Md., was elected the new grand worthy matron.

Mrs. Jessie C. Wells, Baltimore, was elected associate grand worthy matron. Travis Vauls was elected grand worthy patron, and John Pinder, Nanticoke, Md., associate grand worthy patron.

Grand Master Samuel Daniels, at the Tuesday dinner, was made honorary past grand patron for the Myra Grand Chapter of the OES.

Howard Murphy, AFRO comptroller, brought greetings from the AFRO.

Mrs. Alice T. Carroll, who ended her one year term of office as grand worthy matron, presided at the meetings Monday and Tuesday.

The new grand worthy matron, who was formerly the public relations director for the Myra Grand Chapter, had reported the group had given $100 to the United Cancer Fund, United College Fund, Provident Hospital Fund, and $75 to the Anna Mae Hunter Home for the Blind.

The Rev. Ernest P. Clark, Ames Methodist Church, gave the opening sermon Sunday.

Dunbar again gets out

In keeping with a tradition of 12 years standing, the Dunbar Evening School gave beautifully decorated Thanksgiving baskets to several needy families.

The teachers and students brought a variety of canned and packaged goods to school. Different kinds of meats were then purchased with money that had been contributed by the faculty and students.

Henry W. Horsey is the principal of the school.

* * *

CLASS representatives in the baskets - for - Thanksgiving were:

Miss Julia Poindexter, Mrs. Edna Jones, Mrs. Louise Arter, Miss Betty Dirton, Miss Audrey Gary, Mrs. Inez Cox, Mrs. Mary Chestnut, Mrs. Hattie Harrison, Mrs. Rose Vines and Mrs. Rose Dixon.

Also, Miss Dorothy Shepardson, Miss Norma Griffin, James Bush, Lewis Rose, Howard Bedford Jr., Mrs. Lavina Spence, James Divers, Mrs. Lilly Brooks, Mrs. Anne Griffin, Herman cane, Mrs. Esther Lloyd, Mrs. Hilda Brandon, John Durham, Mrs. Mabel Rollins, Mrs. Diane Truffer and Mrs. Gloria Queen.

RALEIGH, N.C. — Some 50 teachers and students participated in a one-day conference for high school mathematics teachers at Shaw University last week. The conference dealt with modern mathematics and its basic concepts.

ONE CALL DOES IT ALL
Phone BR. 6-6374
Complete Floral Service
The Orchid Shoppe
1304 E. Monument St.
Not Affiliated With Any Other Florist

ATTENTION LADIES
HAT MAKING
The new easy way. Small groups. Results guaranteed
LO. 6-8836

When the Misery of BACKACHE Slows You Down . . .
DeWitt's Pills will help your system flush out acid impurities that often cause backache, loss of energy, getting up nights. DeWitt's Pills bring analgesic relief of symptomatic pains in back, joints and muscles. Try DeWitt's Pills for direct diuretic action to help increase kidney output and relieve minor bladder irritations.
Get De Witt's Pills

THE GIRLS ARE SERIOUS — Determination is written over the faces of Adrienne Wilson (left) and Margaret Lassiter as they prime for shots at the big prizes ($300 in cash) of 1st AFRO Duckpin Classic. Tourney, open to all league bowlers in the Eastern U.S., will be conducted at Forest Park Lanes, 3211 Garrison Boulevard, Dec. 7-9. In addition to pre-Christmas cash, contestants will vie for handsome AFRO Trophy in both men's and women's divisions.

200 will get gifts at Provident

Through the generosity of the Baltimore Mental Health Association, more than 200 patients at Provident Hospital will receive gifts on Christmas day.

Each of the packages contains as many as seven separate items which the mental health association has solicited from the community for its 14th Annual Christmas Project.

Next week, Baltimore Mental Health will begin packing gifts for patients in Maryland's state mental hospitals, totaling over 6,000, of which 1,500 will be given to patients in Crownsville Hospital.

More gifts are needed to complete the packages — stretch hose, shaving articles, cosmetics, talcum, manicure aids, stationery, ball point pens, scarves, handkerchiefs, and cigarettes.

Individuals and organizations are urged to send their gifts to Baltimore Mental Health, 323 East 25th St. (18) as soon as possible.

Persons interested in helping wrap the gifts, please call Mrs. Helen Hetherington, Hu. 6-0?6.

THEY WON'T FORGET — More than 200 patients at Provident Hospital will receive gifts on Christmas day because of the activities of the Baltimore Mental Health Association. Shown with some of the gifts, left to right, Mrs. John H. Holmes and Mrs. Joshua Mitchell.

See the difference... with this MODERN CAREFREE HAIRCOLORING
Godefroy's LARIEUSE haircoloring with INSTANT JEL DEVELOPER

You can see the difference in Godefroy's Larieuse Haircoloring with sensational instant Jel Developer! It's not a thin liquid, but a unique "creamy" developer. Color flows smoothly on . . . and stays!
Choose from world-famous BLACKS, romantic BROWNS, radiant AUBURN, each complete in one package, ready to use.
Get Godefroy's LARIEUSE Haircoloring with Jel Developer at your favorite drugstore or cosmetic counter now . . . your best buy at only $1.25 plus tax.
Godefroy Manufacturing Company, 3310 Olive St., St. Louis, Mo.

Advisory group data control set

The Citizens Advisory Committee has been told by its chairman, Clark S. Hobbs, that he alone will issue statements to the press concerning the committee's actions, and no member should issue statements not cleared by the chairman.

Mr. Hobbs, himself a former newsman, issued the "gag rule" at the first official meeting of the committee Tuesday night.

The 23-member committee was formed by the school board several months ago to survey the school needs.

Mr. Hobbs said he took the action to avoid "confusion," and to present a united front on the part of the committee, thus preventing "controdictory or unrepresentative" statements from reaching the press.

* * *

DR. FURMAN Templeton, executive secretary of the Urban League, who is a member of the committee, said he felt the chairman's decision is "a logical one until we get organized, and know more about what we are doing."

Mr. Hobbs said one of the functions of the advisory group is to cull public opinion and he hopes the "free press" would cooperate by bringing the committee's message to the public.

LINCOLN UNIVERSITY, Pa. — Dr. Henry G. Cornwell, psychology, and Dr. John A. Marcum, political science, will represent Lincoln University at a conference at Columbia University Nov. 23-25, called to consider "The Role of the Negro Community in the United States Toward Police Africa. States Toward Policy ingAfrica.

Gets certificate

A certificate of appreciation has been presented to Dr. F. Reid Isaac by the Rev. Edward Garland, Vice-Chairman of the Administrative Committee of the Department of Christian Social Relations of the Maryland Council of Churches.

The Certificate was "given in recognition and appreciation of dedicated participation in the work of the Council toward the honor of Jesus Christ and service to the brotherhood of mankind."

Refunds made

During the 1962 Federal Income Tax filing period in the Baltimore District which comprises Maryland and District of Columbia, approximately 1,550,000 individual income tax returns were filed, according to Irving Machiz, District Director.

Machiz said, from Jan. to October 31, 952,993 taxpayers received $121,160,953 in refunds.

Riverside cases sent to grand jury

A defendant charged with attempting to strike an AFRO photographer, had his case turned over to the grand jury on Wednesday at Southern Municipal Court.

Charles E. Hall, 20, unit block W. Heath St., was charged with attempting to strike Irvin H. Phillips, 19, 900 block Whitmore Ave. during th ercent disturbances at Riverside Pool.

Mr. Hall was also charged with disorderly conduct.

Mr. Phillips, who was charged with disorderly conduct, was also referred to the grand jury.

* * *

JUDGE Jerome Robinson made the decision to transfer the cases to the downtown courts "in the interest of the public."

He noted that the objectivity of one Municipal Court judge had been questioned, and that two defendants had prayed jury trials.

The arrests grew out racial distances at the Riverside Pool, toward the end of the summer.

Colored children who attemped to use the pool, were stoned by white mobs and several were injured.

Mr. Phillips was assigned to cover the disturbances as a news photographer.

* * *

IN ADDITON to Mr. Hall and Mr. Phillips, who was represented by Harry A. Cole, others held for action of the grand jury were:

Joseph Gistrel, 22, 200 block E. Heath St., disorderly conduct.

Albert Budiski, 48, 1500 block S. Charles St., disorderly conduct, two counts.

Evert Quasney, 18, 1700 block Johnson St., disorderly conduct.

Charles F. Cooper, 18, 1400 block Grace St., assault.

Michael Moton, 16, 700 block Ramsey St., disorderly conduct.

Joseph M. Kowalevicoz, 17, 100 block W. Clement St., disorderly conduct.

Phone PE. 2-8492 Phone BR. 6-7603
ROSE SAPPERSTEIN
Campaign Headquarters – 2101 E. Baltimore St.
Time For Change Vote 1963
For MAYOR of Baltimore
ROSE SAPPERSTEIN
Subject to Democratic Primary
March 5th, 1963

Dear Voters:
Please read this letter, it means you, I, and many more. Since I am a future candidate for Mayor in 1963 of Baltimore. At the present time I am making an effort to do away with vandalism. My Intentions are to open the recreation centers, and schools, after school hours, hire additional teachers.
Teach the children trades; give them lunches, keep them in school. If parents are working, those children will spend the time with their teachers; instead of running the streets, and destroying other people's property.
Let us build culture, character, instead of future criminals. Help me save the Youth.
My intention is that a child should know several trades, when he graduates from school.
By doing so, we build worthwhile citizens. Saving the youth is insuring the future of our Nation.
I am in favor of lower taxes for industry, this will invite new industry for Baltimore, with new industry we can provide pay envelopes instead of Welfare checks.
I am in favor of Legalized Gambling, because the revenue from legalized gambling would mean less taxes, and would provide additional support for trade schools.
The public should vote whether or not City Officials should have increase in wages.
If I am elected, I promise to reduce my own wages from $25,000 to $7,500 a year. Help me to build independent citizens instead of beggars.
DON'T BE A SAP, VOTE SAPPERSTEIN
By Order Of Treasurer, Samuel A. Diggs
Rollos D. Jones, Campaign Mgr.

Got a cold? 666 cold medicine will
NOW TREAT ALL COLD SYMPTOMS
666 gives extra-fast decongestant action because it's liquid, no waiting to dissolve. Keeps you "regular" too.
There are 5 major symptoms of a cold: stuffiness, achiness, fever, constipation, and general "sick-feeling." 666, the time-tested and proven cold medicine, fights all 5. No "one-ingredient" product can do this. 666 was made especially for colds . . . and only for colds. It really works!
The fast decongestant action of 666 works through the blood stream . . . reaching places where nose drops and sprays can't possibly reach. Its gentle laxative action keeps you "regular" during this critical time. The unexcelled effectiveness of 666 has been proven to thousands of users.
When you have a cold, take 666, and see what real relief can be like. Satisfaction guaranteed . . . or your money back. At all drug counters, only 49¢. If you prefer tablets, take 666 cold tablets . . . same fast relief. Convenient and economical, too.

Cherry Hill Council meets at center

By WALTER A. BAKER

The Cherry Hill Coordinating Council recently held a successful membership and dinner meeting at the Community Center.

Dr. John A. Schmid Jr., newly appointed principal of Carter G. Woodson Elementary School No. 160 was the guest speaker.

The recent Flower Show at School No. 160 was sponsored by the PTA and the Baltimore Civic League.

Tap and dance lessons now being held weekly at the Cherry Hill Community Center, and will run for 14 weeks.

Representatives of the Gray-Y School No. 159 recently attended the space exhibit at the 5th Regiment Armory, accompanied by their leaders, Messrs. Harmon, Mitchell and Ball.

This week's sick list includes: Mrs. Elizabeth Henderson, principal, Patapsco Elementary School, and Otho P. Pinkett, former manager of the Cherry Hill Homes, now of the Lafayette Homes.

* * *

MRS. CATHERINE RUBIE surprised her husband, Mr. Rafael Rubie, recently at their home, with a dinner party.

Among the many guests present were Mr. and Mrs. Alfred C. Weeden of Frederick, and Mr. and Mrs. John R. Johnson from Buckeys Town.

At a Thanksgiving program given by the Guys and Dolls at the home of Attorney and and Mrs. James L. Bundy the following people were present:

Mrs. Mildred Taylor, Mrs. Ellen Stewart, Mrs. Mayfield Green, Mrs. Ometa Lee, Mrs. Edna Russell, Mrs. Perry Jones.

Also present were members: Miss Linda Young, Miss Cheryl Russell, Karl King, Erroll Taylor, Miss Cynthia Stewart, Miss Stephanie Lee and James Green.

LYSOL . . . fastest, easiest, most effective way to help protect your home from FUNGUS, MOLD, MILDEW, ODORS
It's so easy to guard your home against mold, mildew and fungi, including the fungus that causes Athlete's Foot.
Just add a little Lysol to your regular cleaning water. Unlike pine oils, Lysol destroys disease germs as well as fungi and odors—at lower cost. Add fresh-smelling Lysol when you clean—bathroom, kitchen, baby's room, all through the house. Safe to use as your detergent. Pine Scent or Regular.
Guaranteed to Give Good Housekeeping Results
Good Housekeeping Guaranteed
Lysol BRAND DISINFECTANT
Far more anti-germ protection than any detergent; any bleach, any pine oil.

ManZan for HEMORRHOID Discomfort
Contains
• BENZOCAINE for fast pain relief
• ALLANTOIN to promote fast healing
• VASOCONSTRICTOR to help reduce swelling
Buy DeWitt's ManZan . . . ointment or suppositories
DeWitt's ManZan PILE OINTMENT

WHY FREEZE?
CATON-CHAPMAN WILL DELIVER CONTRACT CUSTOMERS
FUEL OIL DAY OR NIGHT
24-HOUR SERVICE
CALL WI5-7900
AFTER 5 P.M. - CALL BROADWAY 6-1460
CATON-CHAPMAN FUEL CORP.
410 S. CATON AVE.
DISTRIBUTORS FOR CITIES SERVICE FUEL OIL & OIL BURNER SALES & SERVICE

Lifetime Gift of Faith and Love
Amazing Miracle Value
14 Karat Solid Gold Cross and Chain

$6.95 complete
actual size
POSTAGE FREE AND 100% GUARANTEED
Beautifully hand-engraved and polished cross and chain, clearly labeled 14 Karat Solid Gold according to United States Government law, and sold for many, many dollars more in the finest stores. The fine quality full length 18-inch 14 Karat solid gold chain completes this attractive set in a royal satin and gold gift box.
Truly, a lifetime gift to be worn with pride and admired by all.
Guaranteed safe fast delivery by first class insured registered mail. And sold with our 100% moneyback guarantee. Examine, and if not completely satisfied, return by insured mail in 5 days, for full refund. C.O.D.'s sent only with $2 deposit.
Order with confidence. Send cash, or money order today.
Lifetime Gifts Honest Value by Mail since 1947
Dept. 7A 507 Fifth Avenue, New York 17, N.Y.

If Itching, Stinging Skin Misery Gives You No Rest . . . Get Relief Like Thousands Of Others Enjoy
Thousands of people all over the world praise Black and White Ointment for its soothing relief of itching, stinging skin misery. You, too, can enjoy this grand help. Today, try Black and White Ointment—over 51 million packages sold! Large 75c size contains 4½ times as much as regular 35c size. Trial size 25c.
And to keep your skin clean, use mild Black and White Soap. It thoroughly removes surface grime, leaves skin feeling fresh and firmer.
Quickly Relieves Itching, Burning Misery of: Ugly Bumps, Acne Pimples, Simple Ringworm, Burning, Irritated Feet, Red, Irritated Hands, Tetter—Eczema
Genuine BLACK AND WHITE OINTMENT
SOLD ALL OVER THE WORLD
BLACK AND WHITE OINTMENT

Sponsors . .

Mr. and Mrs. George L. Russell Jr.
Mr. and Mrs. Sidney Hollander
Baltimore, Maryland Alumnae Chapter
Delta Sigma Theta Sorority
Mrs. Celonia Walden, President

Delta Alpha Chapter
Pi Beta Sigma Sorority
Mrs. Joan Stevenson, President

Charles R. Madary
President—White And McCurley Inc.
Insurance Chamber of Commerce Bldg.

The Cooperative Women's Civic League
Mrs. Ethel Harris, President

We Wives
Mrs. Adelle Foreman, President

The Hobnobbers
Mrs. Pocahantas Anderson President

Kappa Alpha Psi Fraternity
Samuel Adams, Polemarch

George G. Kelson Funeral Home—1348 N. Calhoun NO. 9-7585

The Edith Rehnborg Cosmetics and Nutrilite Food Supplement
Mr. and Mrs. Frederick Gray
Mrs. Mary N. Brooks
Principal School No. 144
PTA School No. 144
Rose Gwynn Wallace
1128 N. Fulton
LO. 6-4671 WI. 5-8967

Edmondson Pharmacy,
2501 Edmondson Ave.

Baltimore Chair Co.,
404 Orchard St., LE. 9-4312

PATRONS

Miss Edna Abramson
William Alexander
Dr. and Mrs. Cyril E. Ashby
Herman C. Bainder
Dr. and Mrs. Gilbert L. Banfield
Mr. George L. Bennett
Mrs. Eva S. Blake
Mrs. Ella Bailey
Mrs. Elaine Bevans
Mrs. J. Hiram Butler
Donald Gilmore Blorquist
Bernard R. Byrd, Jr.
Mr. and Mrs. Roy Borom
Mrs. Georgia M. Boston
Mrs. Agnes Brown
Mrs. Emma H. Brown
Mrs. Rebecca S. Brown
Miss Nellie Buchanan
Mrs. Margaret Buddin
Dr. and Mrs. Philip Butcher
Mrs. Simon H. Carter, Jr.
Miss Una Corbett
Mr. James A. B. Callis
Mr. and Mrs. J. Raymond Ceasar
Dr. and Mrs.
H. Garland Chissell, Jr.
Mr. Howard B. Carter
Mrs. Clara Colona
Charles S. Colligr
Mr. and Mrs.
Richard Cummings
Mrs. Ethel J. Day
Mr. and Mrs. William B. Dixon
Mr. and Mrs. Harry Elberg
Jack Epstein
Ruth Fegley
Kurt Foster
Mrs. Charles W. Fox, Jr.
Mr. Henry N. Freeman
Leon P. Frazier
Grover Burke
Mr. and Mrs. Emile Gibson
Mrs. Rubye C. Gill
Mrs. Minnie Glenn
Mr. William Griggsby
Mrs. Harry K. Gorsuch
Mr. and Mrs. Howard Green
Mrs. Walter E. Gray
Mr. and Mrs. Vernon F. Greene
Mrs. Clarence F. Gross
Mrs. Carlene Gundy
Leslie Gundy
Leon Hawkins
Mrs. Shirley M. Hawkins
Mr. and Mrs. Roland D. Henson
Dr. and Mrs. Robert J. Hill
Miss Essie M. Hughes
Mrs. Helen Wakefield Hoback
Mrs. Howard L. Hucles
Mrs. Grace B. Hunt
Dr. and Mrs. Houston R. Jackson
Miss M. Evelyn Johnson
Mrs. Adah K. Jenkins
Dr. Martin D. Jenkins
Nathan R. Jerald
Miss Elizabeth J. Johnson
Mr. and Mrs. T. Rudolph Jones
Mr. and Mrs. Charles W. Jones
Mr. and Mrs. Reuben F. Jones
Dr. Louis L. Kaplan
Mr. and Mrs. M. Shakman Katz
Mrs. Rosalie W. Kelly
Mrs. Inez Kent
A. J. Kieff, Jr.
Richard A. Long
Mrs. Eleanora Lynn
Lorman House
Maceo's Lounge
Mrs. Rosalie McGuire
Mrs. Carl Murphy
Mrs. Lorraine Merchant
Wilbert E. Merchant
Mrs. Sedonia Merritt
Ann Miller
Mrs. Emma Mitchell
Perry Mitchell
Howard M. Mitnick
Mrs. Mamie Moore
Howard H. Murphy
Mr. and Mrs. Silven Nitzberg
Mr. and Mrs. Thomas A. Pearson
Mr. and Mrs. Edwin Palmer
Henry G. Parks, Jr.
Mrs. Anne Payne
Mr. and Mrs. Donald Parker
Mr. and Mrs. James L. Pellam
Mrs. Arthur J. Payne
Mrs. Warren A. Peck
Dr. and Mrs. George Pendleton
Elaine Plumb
Mrs. Caroline R. Ramsay
Mr. and Mrs. W. Paul Reller
Mrs. Barnett M. Rhetta, Jr.
Mr. and Mrs.
Clarence J. Roberts
Mr. Calvin T. Roach
Dr. and Mrs. Uthman Ray, Jr.
Dr. and Mrs. M. Rodney
Mrs. and Mrs. Marion Seabrooks
Frank J. Sorrel
Mr. and Mrs. Alexander Stark
Miss Agatha Scally
Mrs. Marian T. Smith
Jonathan S. Stark
Harvey Stokes
S. Leroy Taylor
Mr. and Mrs. Count Thomas
Tiny Tim Day Nursery
Mrs. Violet Thrash
Miss Hattie A. Tyler
Mrs. Herbert W. Trader, Jr.
Mr. and Mrs. Frank R. Veney
Mrs. Rose Gwynn Wallace
Mrs. Mary A. Ward
Doris Waters
Clarice E. Watts
S. Reginald Watts
Mrs. Lillian S. Watty
Al Weinstein
Mr. and Mrs. Roland Wheatley
Miss Ethel E. Wise
Dr. and Mrs. Roger K. Williams
Mr. and Mrs. Roland Wheatley
Ethel E. Wise
Mr. and Mrs. Thomas J. Wheaden Jr.
Mr. and Mrs. Eugene C. Whidbee
Mrs. Jeanetta J. Young
Mrs. Mary A. Young

The Baltimore Fellowship Inc.
Presents
DUKE ELLINGTON
AND HIS ORCHESTRA
IN
CONCERT
THURSDAY - 8:30 P.M.
DEC. 6, 1962
BENEFIT OF . . .
FELLOWSHIP HOUSE

POLYTECHNIC AUDITORIUM
NORTH AVENUE AT ST. PAUL SREET
TICKETS AVAILABLE
ADMISSION: $3.50 - $3.00 - $2.50
Central Ticket Agency
Located in Hammann Music Co.
206 NORTH LIBERTY STREET PL. 2-4797
Patron Tickets (Choice Seats, Name in Program) available at Fellowship House
Phone LI. 2-2995 for information

FELLOWSHIP GROUP

Left to right: Tracy Holmgren, Pat Henderson, Wyn Hawkins, Laurie Holmgren, Diane Durham, "Binx" Watts, Joanna Brooks.

BOARD OF FELLOWSHIP HOUSE

In situations of tension, such as the recent episodes at Riverside Pool, in Glen Burnie last spring when the first Negro family moved into Sun Valley Homes, and at Hampden when an Indian family was involved, Fellowship House has tried to make its presence and sentiments felt.

The latest project of Fellowship House involves working with a small group of neighborhood children in order to help broaden and extend their education and cultural horizons.

OFFICERS

ANN MILLER
President

HOWARD M. MITNICK
Vice-President

MRS. FRANK R. VENEY
Secretary

GEORGE W. COLLINS
Treasurer

BOARD MEMBERS

DR. HARRY A. BARD
HERMAN C. BAINDER
MRS. SIMON H. CARTER Jr
Rev. CLINTON R. COLEMAN
WILLIAM B. DAY.
Dr. ROBERT J. HILL
JOHN A. HAWKINS
SIDNEY HOLLANDER
Mrs. E. L. HOLMGREN
REUBEN F. JONES
Rabbi MORRIS LIEBERMAN
JAMES L. PELLAM
HOWARD GREEN
RUTH FEGLEY
Executive Director
Mrs. ROY BOROM
JOEL NEWTON, Chrm.

Since Fellowship House is in dire need of volunteer help and financial support, it is enlisting the aid of all citizens interested in its program. "Why support the program of Fellowship House" Mr. John Q. Public might ask. Fellowship House has helped Baltimore become a better place for all people since it was established here in 1938. It sponsored the city's first interracial choir; the first workshop in human relations for Public School teachers; and the Baltimore Art Center, which was the only certified Art School to accept Negro students.

Along with the varied and diverse building-centered program for children, teenagers, adults and families, Fellowship House reaches out into the community and provides speakers, Fellowship Doll Library Demonstrations, Sing-A-Longs, discussion leaders, etc., to groups which ask for programs with a human relations theme. Fellowship House has a rapidly growing Information Center, which is being used to disseminate information to individuals and groups who desire reference material on school desegration, job opportunities, Sit-In Movement and the like. It is now in the process of compiling a fact sheet and chart showing the kinds of Civil Rights Legislation other States have adopted. This information is to be distributed to every member of the State Legislature and to individuals and groups interested in working for similar legislation in Maryland.

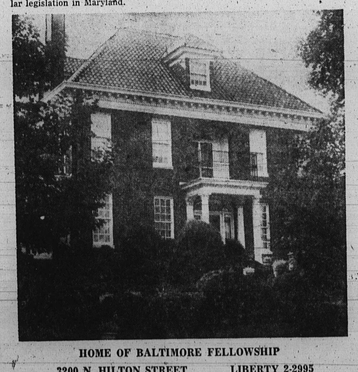

HOME OF BALTIMORE FELLOWSHIP
3200 N. HILTON STREET LIBERTY 2-2995