WHEN YOU FINISH READING YOUR AFRO PASS IT ALONG TO A FRIEND

SAVANNAH, Ga. — The 42nd annual observance of American Education Week opened at Savannah State College Sunday, sponsored by the Student National Education Association, and continues through Saturday.

A TYPICAL $1 CARE Food Crusade package for needy school children overseas contains enough flour to bake into 300 lunch rolls.

* * *

Smirnoff
IT LEAVES YOU BREATHLESS
NO WONDER IT'S THE WORLD'S LARGEST SELLING VODKA
80 AND 100 PROOF. DISTILLED FROM GRAIN. G.T.S. PIERRE SMIRNOFF FLS. (SW. OF MUSKEGON) HARTFORD, CONN., 1962

THE WILL MASTIN TRIO
Presents
AN EVENING WITH
SAMMY DAVIS Jr.
and His Company of Entertainers
with
PAT HENRY
SY OLIVER & ORCH
In Person
STANTON THEATRE
516 N. Howard St.
Baltimore
SAT., DEC. 8
2 BIG SHOWS—8:30 & 11:30 P.M.
ALL SEATS RESERVED
$2.75, $3.50, $4.50, $5.50, $6.50
Mail Orders and Tickets
STANTON THEATRE
Baltimore, Md.

★ Live remote broadcast this Sat., Nov. 17th direct from Mondawmin with Rockin Robin.

★ From 12 noon 'til 4 p.m.

★ Free records and autographed pictures of Rockin Robin

★ Meet some of the top record personalities

★ Enter the Rockin Robin contest. First prize a transistor radio.

★ Lots of Fun and Surprises!

BALTIMORE AFTER DARK
"On the TOWN" with the Pub Crawler

There is one thing you can depend on as Turkey Time and the Jingle Bell Season rush in — an upswing in happenings.

Probably the brightest of the influx of stars coming to town is the incomparable Sammy Davis Jr. who'll bring in his troop of entertainers for a Dec. 8 date at the Stanton Theatre.

Better hurry because seats for the 8:30 and 11:30 shows are going like wild fire. Only reservations are being honored.

Two days earlier, the 6th, The Duke himself comes in to do a concert for a worthy cause — Fellowship House.

The 8:30 p.m. concert will be staged at Polytechnic auditorium and if you aren't there you are doing your bit in holding back progress in a town that needs nothing else worse than progress.

Get your ticket at Central Ticket Agency, 206 N. Liberty St. or call PL. 2-4797. Fellowship House needs your help and make no mistake about it, you need its help.

FOR LOVERS of drama, the path leads to Lyric Theatre on the 23rd. Harry Baernstein 3rd is presenting Dame Judith Anderson in two of her greatest roles — "Media" and "Lady Macbeth."

Show time is 8:30 p.m.

Thanksgiving inevitably revive thoughts of fine foods and fixings. Lest we forget, good eating is still a treasured arts hereabouts.

After the Poly and City annual battle or the Lions and Packers traditional get - together on TV, fabulous foods will be awaiting you at several spots around town.

Garrison Loung, standard dispenser of fine cuisine will be serving up the menu of the day as only it can.

Maceo's and Wilson's, too, are making special efforts so that your Turkey Day will be a satisfying one — both in quality and economy.

* * *

CLUB CASINO will not only be holding up its usual fine food attraction, but will offer perhaps the best bit of entertainment to be found.

You just can't do better than sitting in on a session of the Jolly Jacks and the Tune Toppers. Both are swinging from the hilt.

Frank Minion and Freddie Thaxton's Trio are winning friends and influencing people on the Eastside where they splashed on the scene at Jay-Bee's a deuce of sevens back. Frank has an easy and enjoyable style you can appreciate.

We are getting good scouting reports on North End's Floyd Bartz and other local National License Beverage bigwigs.

In fact, Walter Brown, Floyd, Frank Reddish and other powers behind the scene were instrumental in not only bringing the '63 convention here, but Frank was named president of the national body. Nice going, we'd say.

* * *

SAME GOES for Jerri at Kleeco. After delaying for several months, Jerri and Ralph slipped in and picked up their papers without our spies being the wiser.

They were wed a week ago and it was all over before we could recover from the frantic rush of the election.

Jerri, you outfoxed the Fox, and we must doff the lid to you. Hope all your toubles are little ones!

* * *

AVENUE MUSICAL Lounge is offering as a holiday special, the same aggregation that has been a smash hit for many moons — Cornell Muldrow and tre Bim Bam Boos. They make every day a holiday.

Alpine Villa has added a new twist to the "nights" kick. Jim Peterson and Jim Jones are holding on to the various nights, but are bringing in different acts to entertain the followers. It's a neat trick.

Other stops expecting you on your rounds around-town are Red Fox, New Colony, Knotty Pine and Jones' Lounge.

* * *

DID YOU hear the one about the hill billy who couldn't read but was calling trains at Grand Central Station!

On the lower level when the trains pulled in, he rushed to the lobby and announces:

"If thar is anybody har going anywhar, better git down thar because them trains is going ever whar."

The No Cover, no minimum which was in The Club Casino ad of Fri., Nov. 9th should not have appeared. The Afro regrets this error.

MEET at the BIG LINDEN LOUNGE
909 W. NORTH AVE.
FRIDAY NIGHT IS DOLL NIGHT
YOUR FAVORITE BEVERAGE NIGHTLY — PACKAGE GOODS

NOW APPEARING
SONNY HATCHETT
Comedian and Singing Guitarist
PLUS
JIMMY WELLS
AND
THE CONTINENTALS
THE RED FOX
FULTON AT PENNSYLVANIA
Never a cover or minimum
Park 8-9707 FREE PARKING

NOW APPEARING
at the Beautiful
Club Casino
1517 PENNA. AVE.
THE
JOLLY JAX
Playing Nightly 9 to 2
MATINEE SUN.
5 to 9 P.M.
Music by
THE JOLLY JAX TRIO
DANCING 9 TO 2
No Cover—No Minimum

MACEO'S LOUNGE
★
SPECIAL THANKSGIVING MENU
Come Enjoy Our Turkey Dinner
★
SERVING FINE FOOD
BEER-WINES-LIQUORS
In A Candlelight Atmosphere
BALTIMORE'S NEWEST AND PRETTIEST
OPEN SUNDAYS
Maceo Paysour proprietor
1926 N. MONROE ST.
NO. 9-9574

DANCE TO THE HOTTEST MUSIC IN TOWN!
EARL OMARO
and
HIS HI-ROLLERS ORGAN TRIO
CONTINUOUS DANCING
Lowest Nite Club Prices in Town
Air-Conditioned
KNOTTY PINE CLUB
LINDEN. AVE. and ROBERT ST.

NORTH END LOUNGE
1869 N. GAY STREET — At North
BALTIMORE'S GREATEST JAZZ HOUSE
WHERE ALL THE JAZZ STARS VISIT
Friday — Saturday — Sunday
GARY BARTZ QUARTET
— Wednesday —
LATIN AMERICAN NITE
with RAGGS RICARDO
THANKSGIVING
Come to the Cocktail Party After Dinner
8-12
(Given By The We Alls)
— Gary Bartz Playing
THURS. SPECIAL: ALL DRINKS 3 FOR $1.00
12:00 Noon — 2:00 A.M.
Dates Available For Cocktail Parties
HOME OF THE CLAN

AVENUE MUSICAL BAR
1550 PENNA. AVE.
CORNELL MULDROW
EVERY NITE - PLUS
SUNDAY MATINEE
PARK 8-9524

ALPINE VILLA
2208-10 HARFORD ROAD
WEDNESDAY NIGHT:
LATIN AMERICAN NIGHT
Featuring
THE LOS TREMENDOS
FRI., SAT. & SUN.
BILLY ANDERSON
& HIS "ALL STARS"
With Jerry Gittings on Vocals
Prices Reas. Phone 889-4449
Proprietor, JAMES PETERSON (Big Pete)
Manager, JAMES JONES (Bootney)

EAST BALTIMORE'S FINEST
NEW COLONY CLUB
WASHINGTON AND FAYETTE STS.
342-8333
BACK BY POPULAR DEMAND
HOWARD & CARROLL'S
Fabulous EMPERIALS
Featuring
HARRY "DOC" YOUNG
MUSIC NIGHTLY
THURSDAY NIGHT — LADIES' NIGHT
SUNDAY—MATINEE 6 P.M. UNTIL
Free Music by the Emperials with All Cocktail Sip Parties on Sundays. Lowest prices in town. Make Reservations Now!
"Be Happy With Nappy"

WOW ADAMS
CLUB CONTINENTAL
129 BALNEW ST.
NOW APPEARING
THE ROCKING TORNADOES
EVERY FRI., SAT. & SUN.
OUR POLICY—BIG DRINKS AT LOW COST
ADAM'S COCKTAIL LOUNGE
TURNER STATION
COVER CHARGE

Enjoy
Thanksgiving
DINNER
at
GARRISON LOUNGE
3403 CLIFTON AVE.
WI. 7-2849

—Mitchell

(Continued from Page 32)

ington NAACP Bureau chief.

Del. Mitchell ran and won on a civil rights platform.

At a reception in his honor last September, Del. Mitchell said, "I believe that civil rights is basic and cuts through every issue in our nation today. There can be no democracy without civil rights."

As one of the original organizers of the Morgan State College Sit-In Movement, young Mitchell twice was arrested for participating in sit-ins in Baltimore.

Del. Mitchell is married to the former Miss Clarice E. Bias. They have a son, Clarence IV.

* * *

"AT PRESENT I have no political ambitions but to do the very best of my ability the job I have already begun. To serve the people who have put their trust in me, when I go to Annapolis," the young lawmaker said.

Thomas D'Alesandro III, president, Baltimore's Board of Supervisors of Elections, once said, "...he (Del. Mitchell) will take to Annapolis the ideas and thinking of a new generation."

The Rice Inn
CHINESE-AMERICAN RESTAURANT
1306-08 PENNA. AVE.
Open Daily & Sun. 2 P.M.-3 A.M.
Fri.-Sat. 3 P.M.-4 A.M.
Carry-Out Service at All Times
THIS WEEK'S SPECIAL!
BUTTERFLY SHRIMP SOUP
DESSERT and HOT TEA
$1.85
Served from 3 to 9 PM.
Reservations Taken for Clubs Organizations and Groups.
2 Hours Free Parking Adjacent to Playdium Bowling Alley
LA. 3-7614 AIR-CONDITIONED

JONES COCKTAIL LOUNGE
Entertainment Nightly
1724 Lanvale St.

THE JAY-BEE LOUNGE
2016 HARFORD ROAD
CH. 3-9026
presents
THE FORWARD SOUND OF
FRANK MINION

PLUS
THE FRED THAXTON TRIO
FEATURING MIKE SEYMOUR, BASS — AL HANKINS, DRUMS
Fri. Sat. Sun.
HOME-COOKED MEALS SERVED DAILY

KENTUCKY STRAIGHT BOURBON WHISKEY • 86 PROOF • THE OLD TAYLOR DISTILLERY COMPANY, FRANKFORT & LOUISVILLE, KENTUCKY
Old Taylor 86
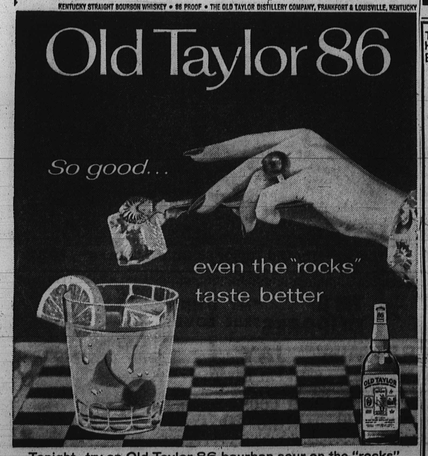

Tonight—try an Old Taylor 86 bourbon sour on the "rocks"

WARMING UP FOR 1 ST AFRO PIN CLASSIC

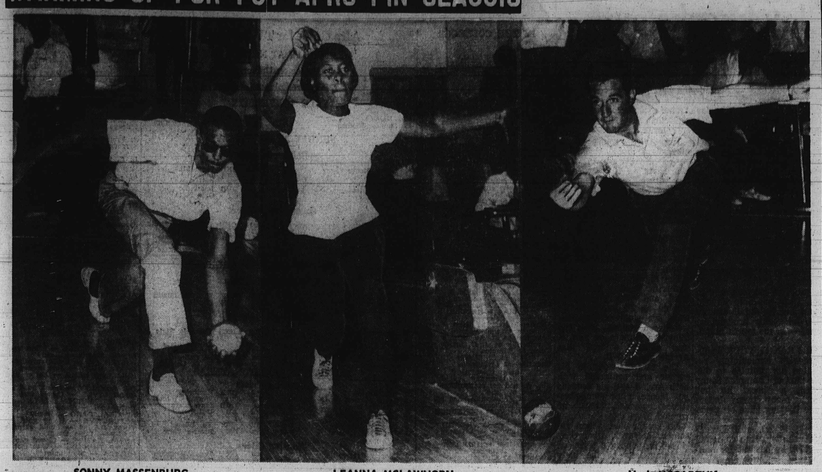

SONNY MASSENBURG he's southpaw slugger — LEANNA MCLAWHORN she spares no strikes — H. J. MCCARTHY Herb's a flame thrower

Steelers' Johnson to test Skins; Packers eye Colts

PITTSBURGH, Pa. — Washington is here Sunday for another of her crucial weekend games in the National Football League.

Every team in the Eastern Conference has had a look at the new Redskins but Pittsburgh, and now it's the Steelers' turn...

Pittsburgh has beaten (and lost to) both Dallas and New York, the only teams that have whipped the Skins...

Pittsburgh has won two straight and moved into third place in East, but a Steeler victory in this one will not dislodge Washington from second...

* * *

THE TOUGH Skin line should be a big test for the Steelers' John Henry Johnson, the league's second leading rusher who gained 138 yards last week against the Cardinals.

Washington showed fine running form of its own in beating Browns.

* * *

IN THE meantime, the other area team — and still the favorite of many local fans — is in Green Bay, Wisc., for a try at stopping the home club's string of ten straight victories.

The Packers haven't swept a season series from the Colts since 1954 when Baltimore was still building a new team...

But GB has now won nine in a row without defeat this year and has already recorded sweeps over Chicago and Minnesota...

THE PACKERS are fresh from a whirlwind, 49-0, victory over Philadelphia in which they ran up an NFL single game record of 37 first downs and gained 628 yards total offense.

Their seven touchdown drives covered an average of 77 yards on an average of eight plays.

* * *

COLTS LAST Sunday played their third straight standout defensive game, holding the Rams twice in goal line stands, and limiting Los Angeles to a lone safety.

The week before all the 49ers got against the Colts was a field goal...

These victories followed a 17-6 loss to the Packers at Baltimore in which Colts played GB on even terms most of the game and limited Jim Taylor to 68 yards, his lowest total of year...

Joe Perry and Lenny Moore gained 147 yards between them that day.

Adventures In GOOD GROOMING
Be Popular Be a Success

MURRAY'S
Superior-Hair Dressing Pomade
No matter if you're trying to make new friends or to become more popular—if you're working toward a better job, a better life—MURRAY'S Superior Hair Dressing and Hair Tonic. Use it in the morning given you the confidence of being well groomed all day. It's super clerical too, as a hair and scalp treatment. Contains no harmful irritants, it's safe to use on all types of hair. 3 mo. supply only 35¢—trial size 10¢. Look for the famous orange can with the man and woman on top.
OTHER SUPERIOR MURRAY PRODUCTS
MURRAY'S HAIR GLO, a wonderful gloss dressing for easy-to-manage hair. Contains lanolin and coconut oil. 60-day supply just 35¢.
MURRAY'S HAIR CREAM—contains essential ingredients highly beneficial to healthy hair and scalp. 90-day supply only 79¢.
When you buy MURRAYS you know you're getting the best.
MURRAYS Superior Products Co., Inc.
456 Charlotte Detroit 1, Mich.

BOBO BRAZIL Defends U.S. title

2 title matches listed on Monday wrestle card

If past performances mean anything, Monday night's wrestling show at the Baltimor Coliseum should again entertain a jam-packed house.

SENSATIONAL Boo Bra the United States heavyweigh champion, will again wrestle Killer kowalski, his toughest opponent, o date. Their last mele eene in a punching contest with the referee in the middle, causing both men to be vanished.

This Monday's victor will be seeking a chance at the world's heavyweight championship.

INCIDENTLY, the world title holder, Buddy Rogers, is risking his belt on this same all-star card. Rogers, a very unpopular champion, will meet Shoel Baba, the Japanese giant.

The 325-pound, 7-foot Jap is unbeaten in this country, and would love to be the first oriental to win the coveted title.

THE CO-FEATURES of this 6-event card are all headline attractions and will include several new faces.

Pat Kennedy and Gene Kelly, a new Irish tandem, will wrestle a best-of-three-falls team match against the arrogant duo of Handsome Johnny Barend and Magnificent Maurice.

These tag-team affairs are usually crammed with action.

Chuck Conley, barefoot Kentucky hill-billy, takes on a big Californian, Buddy Austin.

Australian Fred Atkins is pitted against a newcomer from Charlotte N. C., Guy Taylor, and young Bob Boyer will show his wares against the Arizona veteran, Tommy O'Toole.

Entries zoom for AFRO Classic

Entries for the first annual AFRO - AMERICAN Pin Classic zoomed over the past week to the point that nearly 100 ambitious keglers are registered for the meet.

The alley classic, which offers $300 in first prize money, has already attracted most of the top - flight duckpinners in the city. Entries, stabilized over the past weekend at 60, climbed with the enrollment of 37 contestants in the two - day period of Wednesday and Thursday.

The upcoming weekend promises an even larger registration.

* * *

CHIEF LURE for the duckpin set is the cash money, which can be the winner's share in time for Christmas. The tourney is scheduled December 7-8-9 at Forest Park Lanes, 3211 Garrison Bouleyard.

Two handsome trophies, placed in competition by the AFRO Sports Department also are to be presented to the winners of the men's and Women's divisions.

* * *

HANDICAPS are to be assessed on the basis of a 125 average for men's scratch, and a 115 average for women.

The Classic is open to all bowlers of any recognized league in this city, Washington, D.C. Philadelphia, and any major Eastern city where interest is as high as it is in this area.

Douglass 11 is favored in finale with Carver

Not withstanding that they were Division champions in 1961 and sold a decided edge in the series since 1950, Carver's Cubs will take the field as no better than even-steven against Douglass this afternoon (Friday) at Douglass.

In fact, Coach Roy Cragway's Ducks are the AFRO's choice to take this football finale for both schools.

A traditional contest that provides its own trophy to the winner, the Carver-Douglass meeting embraces the kind of excitement that usually accompanies championship games, even though neither is making gestures at a title this year.

As recent as Nov. 1 the two arch rivals had won only one game between them, that being a 14 to 0 victory by Douglass over Calvert Hall.

But on the last two weeks both have shown tremendous improvement.

COACH CHARLIE ROBINSON'S Cubs broke out of their winless slump on Nov. 2 to nip Southern, 26-20, they came back last week to down Edmondson, 20-8.

However, the Ducks, though not keeping pace in the win column, put together a pair of bigger back to back outings over stronger opponents than that faced by Carver.

They stunned schoolboy circles by tying highriding City, 8-8, then battled rugged Patterson Park to a one - touchdown 12-6 loss on the 9th.

It is on the strength of this late surge by both clubs that today's tilt at Douglass looms as a pick'em proposition. — LACY

Nats beat Lakers

The Syracuse Nationals pulled to within a game and a half of first place Boston in Thursday night by thumping the out-classed Los Angeles by a 22-point 120 to 98 betore 7,864 in the Civic Center.

Led by 6-foot-10 John Kerr, who was voted the game's most valuable player, the hustling Nats held the quarterly lead throughout, 22-30, 60-55 and 99 to 77. Kerr led the scoring, getting 28 points to 24 for the Lakers' super star Elgin Baylor.

The loss left the talent-laden Lakers, who seem not to be able to live up to expectations, in third place at 8-7, trailing St. Louis and San Francisco in the NBA's Western Division.

The first half was close with Baylor and Frank Selvy, who dropped in 18 points for the night, pacing the attack. Kerr, Larry Costello who totaled 17 for the night and Al Bianchi who contributed 9, most in the first half, kept the Nats leading.

OPENING THE THIRD quarter the Lakers came on strong, laying in six straight points while keeping the Nats from the scoreboard to close the gap to 99-83 and promised a closer final tally, but the Nats tightened their defenses, got their shooters going again to regain the third period edge and throttle the Lakers.

Dangerous Jerry West, the former West Virginia pointmaker, couldn't shake Larry Costello off his back long enough to do much damage and ended up with 11 points.

The Nats' Dave Gambee did a good job on Elgin Baylor, especially in the second half when the Lakers' pacesetter was held to just three points.

Third high man for the losing Lakers was Rudy Larusso with 17, Dick Barnett, the jump shot artist from Tennessee State had 16, Gene Wiley, 8; Jim Krebs, 2, and Howard Joliff, 2. Leroy Ellis failed to score.

Trailing Kerr, Costello and Gambee for the Nats were Hal Greer with 16, Paul Neumann, 10; Al Bianchi and Dolph Schayes, 9 each; Chet Walker, 6; Lee Shaffer, 4; Len Chappell, 3, and Porter Merriwether, 2.

SUPERIOR FUEL CO.
FUEL OIL & KEROSENE
50 GALS. & UP
HIGH QUALITY COAL LOW PRICES
BY THE BUSHEL • ½ TON • 1 TON • TON
1201 N. GILMOR ST. LA. 3-2404

7 DAYS-6 NIGHTS TO DEC. 1
HAMPTON HOUSE MOTEL and VILLAS
MIAMI, FLA.
Swimming Pool and Patio • All Rooms with Private Tile Bath • Cocktail Lounge • Coffee Shop and Restaurant • Convention Hall • Air Conditioned • FREE PARKING
only $3295 Per person, double occup.
Includes Continental Breakfast and One FREE Beach Bag for each person.
SOCIAL CENTER OF THE SOUTH
CONTACT YOUR TRAVEL AGT.
Please send me more information
Name
Address
City State

AFRO CARRIERS WANTED
NOW — MORE THAN EVER THE AFRO IS THE WEEKLY CIRCULATION LEADER.
WHY? — BECAUSE MORE CARRIERS ARE APPLYING EVERY WEEK TO BUILD AFRO ROUTES IN THEIR COMMUNITIES.
WRITE TODAY FOR INFORMATION
Name
Address
City
AFRO-AMERICAN
CALL MU. 5-6016
628 N. EUTAW ST.
BALTIMORE 3, MARYLAND

ORNAMENTAL IRON
Hand Rail, Window Guards, Porch Columns
Low Prices
Contractors Supplied
AMERICAN PLASTICS IND.
CE 3-5484

SR 22 - JR 11
AUTO-TRUCK INSURANCE
5-MINUTE SERVICE - EASY TERMS
NEW LOW RATES
NOW IN EFFECT
ALLAN GIVNER
200 E. 21st ST.
BE. 5-2456
BALTO. 18, MD.

SPECIAL COMBINATION
• NEW GRO-MATIC LIFE
• NEW ACCIDENT AND HEALTH
• INCLUDES HOSPITAL BENEFITS
• EXTRA ACCIDENT BENEFITS
Ask your HOME MUTUAL AGENT
or call office at
1002 Mondawmin Concourse — LA. 3-0020
7301 Harford Road — HI. 4-5515
HOME MUTUAL LIFE
INSURANCE COMPANY
BALTIMORE 1, MARYLAND

"THANKSGIVING CLASH"
Before the feast...
SEE
VIRGINIA STATE
vs
MORGAN STATE
NOV. 22 · 1:30 P.M.
ROGERS STADIUM ETTRICK
ALL TICKETS $2.00

BEVERLY'S Esso SERVICE
UNDER NEW MANAGEMENT
FREMONT AVE. & MOSHER ST.
7 A.M. - 11 P.M.
TIRES, LUBRICATION AND BATTERY SERVICE
BIG DISCOUNT ON TIRES AND BATTERIES
Don't let the winter months freeze you out. Let us keep your car free of freezing with ATLAS PERMA-GUARD!
Maurice - Rudy - "Poogie"
JAMES H. "PETE" BEVERLY, Prop.
PA. 8-9519

BLENDED WHISKY, 86 PROOF, 65% GRAIN NEUTRAL SPIRITS. ©1962. SCHENLEY DISTILLERS CO., N. Y. C.
Make 'em Tasty!
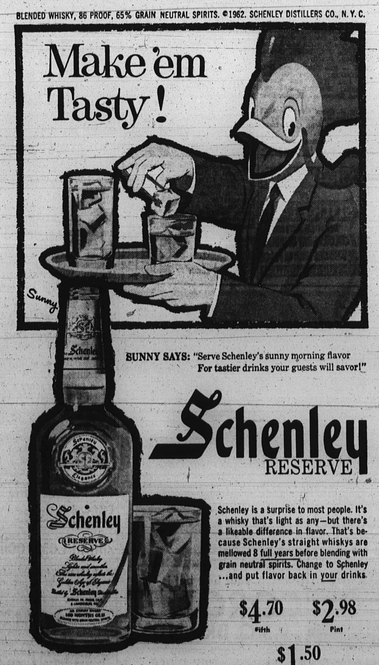

SUNNY SAYS: "Serve Schenley's sunny morning flavor For tastier drinks your guests will savor!"
Schenley RESERVE
Schenley is a surprise to most people. It's a whisky that's light as any—but there's a likeable difference in flavor. That's because Schenley's straight whiskys are mellowed 8 full years before blending with grain neutral spirits. Change to Schenley ...and put flavor back in your drinks.
$4.70 fifth $2.98 Pint $1.50 ½ Pt.