Fr. Mills suggests funerals at night

Ministers

A survey was conducted by the AFRO, in an effect to determine if other Baltimore clergy would also accept the suggestion made by Father Mills, rector of St. James Episcopal Church, that funeral services be held at night.

This survey showed four ministers against the idea and two for.

"I personally prefer to have funerals during the day," stated the Rev. Kelly T. Jackson, pastor, Sharp Street Methodist Church.

One reason is because I do not have the time for night funerals. Many of my church organizations meet at night requiring my presence.

"Then too, this procedure would mean that the burial would be on the next day, thus using parts of two days for what is normally done in an hour or more.

THE REV. H. Octavius Graham, pastor Knox Presbyterian Church, commented that although he has only conducted one funeral at night, he has heard of its success in Brooklyn, N. Y., and other places.

He stated that the funeral service he conducted was only because the body had to be shipped the following day. But he felt that the idea was "very practical, and worthy of consideration."

"Night funerals," said the Rev. William J. Dunlap, pastor of Davis Memorial AME Church, "have been highly successful in some parts of the country. And I don't see any reason why it can't be successful in Baltimore, if given the proper chance. It is simply a matter of adjustment.

Other clergymen such as Father Whelan, a Catholic priest, at the Cathedral of Mary Our Queen, felt that the idea was ". . . utterly unpractical."

"At any rate" he continued, "a Catholic funeral is always connected with the Mass, and our Masses are usually in the morning. This we feel is a solemn hour."

"YOU CAN'T compare Baltimore with New York. They represent two completely different situations," stated the Rev. Arthur J. Payne, pastor, Enon Baptist Church.

"People in New York actually don't have the time for funerals during the day, I know. I lived there.

"Then too, consider the traffic problem in New York. This might really be the reason why they have funerals at night."

Father MacAllister Ellis, Rector, St. Katherine Episcopal Church, said:

"I say it's a solemn ceremony which should be conducted in the morning.

"Night funerals," he said, "are utterly impossible. Let's face it, consider the strain it

Father Mills

Father Cedric F. Mills, rector of St. James Episcopal Church, has proposed that some thought be given to holding funerals at night.

In support of this, the rector said:

"Some time ago, the rector suggested that some thought might be given to holding funerals at night. The suggested time would be 8 p.m.

"This is done in New York and Philadelphia, but, why are you asked to even give it consideration?

"It is getting increasingly difficult to get people to sing in the choir for funerals.

"Each year it becomes very hard to get boys to serve at funerals. These are things over which the rector has no control. He is concerned that we do not have the church fully represented in the service.

"In addition to that, our regular organist is no longer available for funerals held during school hours.

"Remember this is not suggested as less work for the rector...it would actually mean more. The Burial Office would be held at night and the interment would take place the next morning.

"One final word. I don't feel that the Church should **be held responsible for lack of music or choir when this is something getting beyond our control."**

would be on the family. Having the funeral one night going home to bed, getting up early the next morning to bury the body. It's just ridiculous! And then too, they will pay the funeral director for his inconvenience.

The Rev. Elwis L. Walker, assistant pastor at the Nazarene Temple, felt that the whole idea showed a lack of consideration for the family involved.

COUGHS

Due to

COLDS

If you have a wheezing and your chest feels raw, get a bottle of ROBINSON'S EXPECTORANT. It loosens the Phlegm and takes away that chilly, achy feeling. Sold with a money back guarantee at ROBINSON'S CUT RATE DRUG STORE, 2139 Pennsylvania Ave.

THE BALTIMORE BRANCH

NATIONAL ASSOCIATION FOR THE ADVANCEMENT of COLORED PEOPLE

Every Day — A Membership Day

ANNUAL MEMBERSHIP CAMPAIGN NOW ON

—EXTENDED to Tuesday, December 4th—

Goal 15,000

Directed by Miss Gertrude Gorman
from the National Office, New York City

General Chairman, DR. CARL MURPHY
Honorary Chairman FR. JOSEPH M. CONOLLY
REV. ARTHUR J. PAYNE - RABBI JACOB A. MAX

EXTENSION REPORT MEETINGS
FRIDAY, NOVEMBER 16th - 7:30 P.M.
Awards and Feast Night
at Sharp Street Memorial Methodist Church
Corner Dolphin and Etting Streets

All workers make all supplementary membership report at this meeting. Outstanding Workers will receive awards.

GOOD MUSIC — REFRESHMENTS

TUESDAY, NOVEMBER 20th - 7:30 - 9 P.M.
at Sharp Street Church Community House
(next door to Sharp Street Memorial Methodist Church) 1206 Etting Street. Report meeting.
REFRESHMENTS

The workers voted to extend campaign to Tuesday, December 4th. Awards will be given to workers bringing in the highest report as of November 13th and November 16th, also the workers bringing in the highest reports until December 4th will be given valuable awards

NAACP VICTORY RALLY, Sunday, Dec. 9th — 3 P.M.
Rev. Clinton Coleman, Pennsylvania Avenue AME Zion Church, famous preacher will bring the message of VICTORY in main auditorium (newly renovated) at Sharp Street Memorial Methodist Church.

Remember the Balto. Branch NAACP in Your Will

Membership $2 Up—Be a Life Member
Youth $100—Adults $500

OFFICE: 1234 DRUID HILL AVE.
Office Open Daily 9 A.M.-5:30 P.M.
SAT. 9 A.M. to 1 P.M.—Call LA. 3-8503-04

DR. LILLIE M. JACKSON, President; REV. H. O. GRAHAM, Branch Secretary; DR. CHARLES E. WATTS, Treasurer; DR. CARL MURPHY, Chairman, Legal Redress; DR. WILLIAM H. WATTS, Life Membership Chairman; REV. JENTRY McDONALD, Membership Chairman; DR. W. O. BRYSON, Auditor; MRS. ELIZABETH RANDALL, Office Manager; MRS. ELAINE FIELDS, Assistant.

HOWARD COUNTY NEWS

Family Day set at First Baptist

By BEULA MOORE

Family Day and Home Coming will be held at the First Baptist Church of Guilford, Sunday. Featured during the day will be the Rev. J. Raggie, pastor of Ebenezer Baptist Church, Ashland, Va. the Harmony Four of Spencerville, and a Literary and Musical program by the Young People. Mrs. Dora M. Carter, chairman, the Rev. A. D. Webb, host pastor.

The Methodist Men of Locust Methodist Church will celebrate their 24th anniversary, Sunday, at 3 p.m. The Rev. Andrew Leigh Gunn, will be the guest speaker. The Rev. J. H. Coursey, host pastor, John Harris, president.

Rev. Samuel Moore, pastor of Unity Baptist Church, his choir and congregation, will give a service at First Baptist Church, Lakeland, Sunday.

The Howard County Bahair Group is holding a fireside at the home of Mr. and Mrs. Albert B. James on Jones Rd., Saturday, Nov. 17 at 7:30 p.m. The public is invited.

The Rev. Mr. Scarborough, pastor of St. Marks Methodist Church, his choir and congregation will give a service at Unity Baptist Church Sunday.

Raymond Talbott for memberships

Raymond L. Talbott was buried Monday at Mt. Auburn Cemetery following funeral services at St. Katherine's Episcopal Church.

Mr. Talbott, 49, died on November 7, in Chicago.

A native of Baltimore, he was educated at Douglas and The Vocational High Schools.

For the last 15 years he resided in Chicago.

He is survived by his wife, Mrs. Hazel Talbott, his daughter Mrs. Mildred Richardson, his parents William and Edna Talbott, his sister Mrs. Lucille T. Williams, a grandson John W. Richardson Jr., two nieces Carol and Joanne Williams, and an aunt, Mrs. Pearl Greenidge, and a brother-in-law, Frank-lyn T. Williams.

Rally scheduled for Mt. Olivet

The Mt. Olivet Methodist in Catonsville will hold its third annual King and Queen rally Sunday.

For the affair, the Kings and Queens raised $745.20, the Methodist Men raised $256, and the Willing Workers gathered $223.

Cleo Michael was crowned King and Mrs. Charlotte Scott was crowned Queen for the rally.

The AME Methodist Church of Philadelphia honored the Methodist Men with a program, Sunday.

In the first annual Bishop Edgar Love Bowl game at Morgan State College Saturday, the Mt. Olivet Rams will play the Crusaders of Edmondson in a 120-pound class clash.

The warm-up game will pit the Arbutus Cubs against the Maple Glen Cubs of Washington.

The first game will begin at 1 p.m.

FRESH BREAD CAKES PIES
HOT ROLLS EACH SUNDAY
MAXSON'S BAKE SHOP
838 W. NORTH AVE — LA. 3-1878

RHEUMATISM

ACHES AND PAINS

Quickly Vanish With RHEUMA-NOX. Thanks to a Doctor's Prescription, you can now relieve those pains and aches that cause you so much discomfort. RHEUMA-NOX drives the uric acid out of the blood. Try Rheuma-Nox now, under a money-back guarantee from—

ROBINSON'S CUT RATE DRUG STORE
2139 Pennsylvania Ave.
Baltimore, Maryland

Methodist Youth League presents BISHOP EDGAR A. LOVE FIRST ANNUAL YOUTH BOWL

SAT., NOV. 24th

GAME TIME 2 P.M.

Warm-Up Game 1 P.M. — Arbutus Clubs vs. Maple Glen Clubs, Children's Center, Laurel.

REV. DANIEL RIDEOUT
President: Methodist Athletic League; Assistant to Bishop Love

BISHOP EDGAR A. LOVE
Presiding Bishop Baltimore-Washington Conference Methodist Church

MT. OLIVET RAMS vs. CRUSADERS of EDMONDSON

MT. OLIVET RAMS PLAYERS

FRONT ROW (Left to Right) Craig Bacote, Donald Brack, Ronald Randall, Winston Ebb, Melvin Hall, Michael Randall, William Tyler Jr., Charles Savage, Donald Tyler; BACK ROW—Cleo Michael, Manager, Dwight Hall, Richard Huston, Marvin Williams; Charles Hardy, Ronald Murphy, Upshur Webb, Reubin Smith, Melvin Harris, Coach; Marvin White, James Timmons Jr., Fred Donaldson, Herb King, Ralph Brock.

CRUSADERS OF EDMONDSON

FIRST ROW (Left to Right) Equipment Manager Charles Heron, Jay Greer, Mike Carver, Dick Nordeck, James Green, Tom Buell, Drew Conner, Bobby Dear; SECOND ROW: Coach Hank Hofmeister Charles Zeller, Kevin Flannagan, Marty Musella, John Markelonis, Steve Hook, Sonny Black, Jim Foor, Co-Captain Mike Sitter and Coach Bill Sandoe.
THIRD ROW: Jack Mullen, Danny Moore, Bill Heird, Chip Steffe, Co-Captain Bob Strittinger, Jim Watts, Albert Mezzagno, Mark Block.
NOT PICTURED: Jim Jones and Harvey Brady.

HUGHES STADIUM — MORGAN STATE COLLEGE

MEET OUR QUEENS

ADMISSION $1.00

Tickets
Charley Rudo's Sporting Goods — Mondawmin
Washington Conference Board of Education — 1206 Etting Street

FOR FURTHER INFORMATION CALL LA. 3-8530

QUEENS

SHARON ROBINSON Miss St. Mark — ROSALIND RHEUBOTTOM Miss Morning Star — Miss Arbutus — BEVERLY WASHINGTON Miss Mt. Olivet — JOANN HEBRON Miss Grace A.M.E.

SPONSORING PASTORS
Balto-Wash. Conf. Methodist Church

Rev. Willard W. Williams—Commissioner—Sec. of Education
Rev. J.A.B. Dyson, Dist. Sup. North Balto. Dist.
Rev. Kenneth Barnes—Dist. Sup. West Balto. Dist.
Rev. Hilton A. Parker—Dist. Sup. Balto. Dist.
Rev. A. A. Thompson—Mt. Olivet Methodist Church
Rev. Frank Williams, Metropolitan Methodist Church
Rev. N. B. Carrington—Union Memorial Methodist Church
Rev. Keith L. Jackson, Sharp Street M. Methodist Church
Rev. Bavia T. Jordan, Centennial Methodist Church

YVONNE BROOKS Miss Metropolitan — CHARLOTTE GOODWIN Miss Centennial — LORRAINE CARTER Miss Sharp Street — BETTY DORSEY Miss Union Memorial — ANN THOMAS Miss Mt. Zion, Ellicott City

BEST WISHES FROM THE FOLLOWING FIRMS!

"Ridgeway Is The Only Way"
RIDGEWAY MOTOR COACH CO.
Charter Buses for All Occasions
1010 Leslie Ave.
LOU NOLAN
Ridgeway 7-3799
BALTIMORE 28, MARYLAND

B & A CHARTER BUS SERVICE
DELUXE MOTOR COACHES
Air-conditioned
Howard and Lombard Sts.
PL. 2-5249

OLIVER PRESS, INC.
1900 Frederick Ave.
WI. 7-7860

FOREST PARK BOWLING CENTER
3211 Garrison Blvd.
at Forest Park Ave.
presents
THE FIRST AFRO-AMERICAN DUCKPIN HANDICAP CLASSIC
Open to All Bowlers
Dec. 7, 8, 9
15 Games Total Pin. Full Tenpin Rolled In 3 Blocks
First Place Women's and Men's Divisions
Each Receive $150, plus AFRO TROPHIES
We Still Have Open Time For Any Organization
Interested in League Bowling
Call Mr. Price—FO 7-2020
FO. 7-2021 For Information

CONGRATULATIONS
COOK'S LAUREL HARDWARE CO.
437 Main Street
Laurel, Md. PA. 5-1234

HOLT FUEL OIL CO.
Oil Burner Sales and Service
1655 W. NORTH AVE.
NO. 9-4800

CHARLIE'S GULF SERVICE
809 Frederick Road
CATONSVILLE 28, MD.
Complete Car Service
Merchants Green Stamps

North Carolina Mutual Life Ins.
ESTABLISHED 1898
LIFE - HOSPITALIZATION-ACCIDENT
Rufus E. Hockett—Dist. Mgr.
706 N. Gay
Orleans 5-4482
Frank Walker—Dist. Mgr.
1301 Penna. Ave.
Lef 3-4037

Congratulations and Good Luck
A FRIEND

POPS DISCOUNT TOYS
1101 N. ROLLING ROAD
at Baltimore National Pike
520 E. BELVEDERE AVE.
at York Road
423 EASTERN BLVD.
in Essex
Featuring The Largest Selection and Lowest Prices of Toys in The Baltimore Area.

Compliments of Barney's and Harry's CLUB 602
Package Store Open 7 Days A Week
Route 602, Laurel, Md.
PA. 5-4475

EARL KOGER and SONS, INC.
Insurance Of All Kinds
1836 W. North Ave.
Lef 3-1915

Compliments of WALLER CITIES SERVICE
2121 Edmondson Ave.
WI. 7-9847
Expert Tuning & Tire Service

Congratulations from the Staff Of
J-BURROUGHS REALTY CO.
2211 N. FULTON AVE. LA. 3-0700
OFFICERS
J. Burroughs, Pres.
Ralph Johnson, Vice-Pres.
Donald Abrams, West Side Mgr.
James Harris, East Side Mgr.
STAFF
Ellis Young
Marshall Bode
Vincent Hawkins
Frederick Johnson
S. Lee Martin

Compliments of FULLER PRODUCTS
1424 Penna. Ave.
Margaret M. Wilson, Mgr.
LA. 3-9613

CATONSVILLE ESSO SERVICECENTER
RI. 7-9839 RI. 4-1001
Frederick Road and Ingleside Ave.
Catonsville, Md.

FIVE STAR REALTY CO.
REALTORS
Home of Distinction
3013 W. North Ave.
For Complete Realty Service
Call Longwood 6-1177

Andy & George's 828 BAR
Package Goods Sold On Sunday
828 Frederick Road
Catonsville, Md.

Radio Dispatched Delivery
THE MEDICAL PHARMACY, INC.
TRULY A DRUG STORE
RI. 7-2121
Frederick and Newburg Aves.
Catonsville 28, Md.

Best Wishes from
WELLS PRINTERS
Printing of every discription
601 Dolphin Street
VE. 7-6618

GITTINGS NAMED ADMINISTRATIVE ASST.

Rochester Diggs, all-round student

A scholar, an athlete, a leader and an enterprising young man who wants to study science at Howard University adds up to Rochester Diggs, 17, an outstanding student at Edmondson High School.

Rochester, who will graduate in February 1963, is senior class president, a Student Council member, has a near 90 academic average, broad jumps for the track team, plays forward on the varsity basketball squad and is the soccer team goalie.

Eight times on the honor roll, Rochester also has earned seven athletic letters and is a member of the select "Varsity Club."

The tall, well - mannered youngster scored well above average in the preliminary aptitude test, qualifying him to attend any college of his choice.

Rochester has chosen Howard University, where he will major in the sciences.

In addition to all his activities, Rochester, with a younger brother, Lawrence, delivers 508 papers weekly, after school and on weekends.

When Rochester is tied down with school activities, Lawrence runs the route along.

Taking a look at today's younger generation, Rochester sees them as having "far reaching ideas that might be good or bad," but they seem to have a keen interest in both national and international affairs.

He is the son of Easter and Lawrence Diggs, who have two other children, Glen, 7, and Annette, 6. They live at 2826 Harlem Ave.

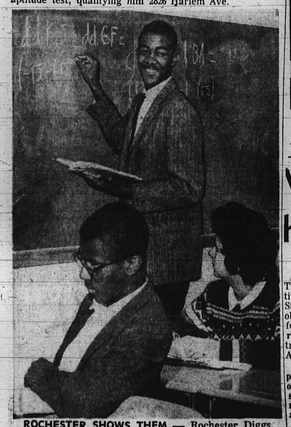

ROCHESTER SHOWS THEM — Rochester Diggs, 17, a leading student at Edmondson High School, works a complex college-level mathematics problem on the board as the members of class look on.

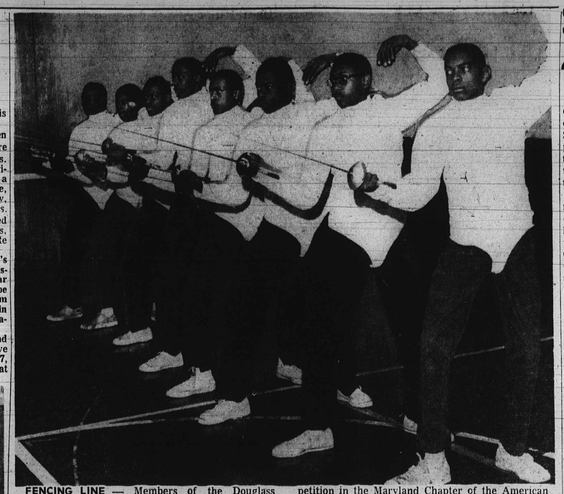

FENCING LINE — Members of the Douglass High School fencing class, the only one in the city public schools, practice at 8 a.m. 5 days weekly at the school gymnasium and hope to enter competition in the Maryland Chapter of the American Fencing League by May, 1963. Melvin Cade, the class instructor for the 25 boys, is pleased with its progress in the second year at the school.

School Board okays 42 staff changes

Clarence Gittings, Jr. principal of the Charles Carroll of Carrollton Elementary School No. 139, has been appointed administrative assistant assigned to the office of the Superintendent of Education.

Mr. Gittings will assume many of the responsibilities carried by Dr. Robert C. Lloyd who was recently named as Coordinator of the Citizens School Advisory Committee Study Project at the last meeting of the Board.

The action came Thursday at a meeting of the Board of School Commissioners. The Board also approved a change in the classification of Dr. Edward H. Goldstein, currently special assistant in general administration, to Administrative assistant assigned to the office of the superintendent. This change reflects additional responsibilities to be assumed by Dr. Goldstein.

"I FEEL very humble about it," said Mr. Gittings commenting on his promotion.

"This will be the biggest challenge I have ever had," he continued.

Mr. Gittings lives with his wife, the former Miss Anna M. Mitchell, and son, James R. Gittings, 13, at 3501 Rosedale Rd.

In his sixth year as a principal, Mr. Gittings, a 42 - year - old Baltimorean, is a widely traveled, trained, and practiced person.

His achievements include the chairmanships of Central Professional Development Committee, and Elementary Professional Development Committee within the Department of Education. He also has been an elementary supervisor.

HE STARTED his career in the classrooms in 1939 and he has taught at New York University and the University of Utah during the summer months.

He received a diploma from Coppin State Teachers College in 1939 and a BS degree in elementary education education from Morgan State College in 1951. In 1955, he won a master's degree from New York University and pursued post-graduate work at the University of Chicago and Eisk University.

In his spare time, Mr. Gittings likes to read sociological works, travel, and visit the theatre.

The new administrative assistant is a member of Trinity Baptist Church, Druid Hill Ave. and McMechan St., where he is the church clerk.

Miss Sarabel Gittings, his sister, is vice principal of school No. 44. His father, Clarence J. Gittings Sr. is a retired postal worker.

Other actions of the School Board included:

S. Reginald Watt, principal, Samuel Chase Elementary No. 135, appointed principal of Charles Carroll of Carrollton Elementary School No. 139; Mrs. Gladys H. Derry, principal, Robert Brown Elliott Elementary No. 104, appointed principal, Samuel Chase;

Mrs. Ida Nicholas, principal, Harriet Beecher Stowe Elementary No. 118, appointed principal, Robert Brown Elliott;

Thomas Wallace, vice-principal, Bentalou Elementary No. 150, appointed principal, Harriet Beecher Stowe;

Robert Umphrey, teacher at Franklin Square Elementary No. 95, appointed vice-principal, Bentalou Elementary.

IN ADMINISTRATIVE changes, Orlando Furno was appointed director of research; Edward Goldstein special assistant in general **administration, appointed administrative assistant to the superintendent's office;**

Mrs. Tema R. Smeyne, appointed psychometrist; Mrs. Eileen M. Henderson, appointed speech correctionist, and Vaughan McClure, teacher at Westport Elementary No. 225, appointed senior teacher for the Early admissions Project Center at School No. 240, and Mrs. L. G. Dameron as library assistant.

Approved as teachers: Mesdames Sylvia Carasik, Elizabeth Craig, Sarah Frey, Lillian Needleman, Bessie Pruit, Suzanne Brattman, Betty Brubaker, Clustie Forest, Norma Svejda and Messrs. Edward Clemmons, John Allen, Richard Shoemaker, William Jessups Jr. and Lenny Coles.

Granted the following leaves of absence:

Mesdames Jean Eifert, Eunice B. Schmied, Alice Dodson, Catherine McKelvy, Stewart Yeakel, Dorothy Wood and Buena Prettyman.

Accepted the following resignations: Emile Serposs, Mesdames Rita Bernhardt, Sylvia Goldstone, Tamar Grabenstein, Mary Hartman, Barbara James, Winifred Zimmerman, Rachel Green, Elizabeth Hansen, Joan Owens, Ilene Selzer and M. L. McBurney.

Walters Art Gallery has interesting exhibit

By RICHARD A. LONG

The current exhibition at The Walters Art Gallery entitled "The International Style," brings together 150 objects of various kinds to form a rich sampling of European art at a point in its transition from the Middle Age to the Renaissance.

The exhibition has been planned as a counterpart to one presented in Vienna last spring by the Council of Europe under the title "European Art Around 1400."

The "International Style" is a term used by art historians to designaate a period of about sixty years, from 1365-1425, in which paintings, sculptures, and works of decorative art were produced in the brilliant centers of Paris, Prague, Dijon, Vienna, and Milan, as well as in lesser centers, by artists who demonstrate great mutual awareness and receptivity.

Religious themes dominate this art, as they had the art of preceding centuries, but there is a perceptible difference.

For in the "International Style," religion is not so much context as pretext. The context of this art is, secular, courtly, and not so much "international" as "pre-national," universal.

IT IS STRIKING testimony to the extent of the Walters' holdings that two-thirds of the objects shown are from the Museum's own collection.

They include magnificent paintings from Siena and Florence, sculpture from Burgundy and Provence, enamels from Catalonia, and ivories from many different sources. Many of these objects will be familiar to those who visit the gallery regularly; but we welcome the opportunity to see works normally shunted into storage because of inadequate exhibition space.

The Musee de Cluny, Paris, has lent to the exhibit a magnificent wool tapestry, "The Offering of the Heart." The Cleveland Museum is represented by a masterwork of sculpture: one of the "Mourners" from the tomb of Philipl The Bold, by Claus Sluter and Claus de Werve. Other museums and two private collectors have also contributed to the show.

Though there is a remarkable unity of style traceable in much of the work on exhibition, it should be noted that not everything shown can really be said to belong to the same stylistic tradition.

One of the most beautiful pieces, a Tyrolese "Coronation of The Virgin," lent by the Boston Museum, seems to stem from a "primitive" or "naive" artist and is clearly based on earlier art traditions, probably manuscript illuminations of the Romanesque period.

A Walters Catalan enamel on copper depicting "The Last Supper" shows an amazing persistence of design rather than the intrusion of an "international sensibility," the same might be said of a "Head of Christ," in limestone, from Champagne, also from the Walters Collection.

The Metropolitan Museum has lent to the show an "Angel," a fragment of a Venetian marble relief, dated in the first quarter of the fifteenth century. The naturalism and sentiment of the figure dissociate it stylistically from all the other pieces in the exhibit.

An hour or so spent viewing this exhibit is to enter for a while a world in which the stress of the unknown was overcome by the creation of graceful and charming forms in art and thought, an experience which can reward us today.

Pre-Legislative Council today

Politically bent students from six city high schools will have a go at politiking today during the Pre-Legislative Youth Council in the City Council chambers.

Labeled as a warmup to the Legislative Youth Council, set for Jan. 29, 1963, today's meeting will bring together 20 students each from City College, Dunbar, Carver, Edmondson, Forest Park and Mergenthaler.

The 120 students will be divided, half into councilmen, and half into citizens.

Each school will submit a slate of candidates for mayor, council president, and other offices.

Council officers will be elected, with the greatest number of votes deciding the offices.

Bills drawn up by individual students will be introduced and debated on the council floor.

Display at Museum

Toulouse-Lautrec is said to have "raised advertising to the level of art" and his technique can be examined in an almost complete survey of his posters now on display at the Baltimore Museum of Art.

The exhibition, on view through Dec. 30, was taken mainly from the superb collection of Lautrec's graphic works formed by Mr. and Mrs. Nelson Gutman and first seen at the Museum in 1951.

School-community talk at No. 130

Pupils, and teachers during American Education Week at Booker T. Washington Junior High School discussed whether schools and communities are working together for the best interest of both.

Also on the school's program this week were a parent - teacher program sponsored by the PTA and Dr. Furman Templeton, Urban League director.

At the Wednesday assembly, Dr. Dorothy Speer, counselor or adult education, discussed "Meeting the Challenge of a Changing World."

Kane models set annual Yule show

Diana Kane Models will present their annual Christmas Showcase at the YWCA 1912 Madison Ave., 4 to 6 p.m. on Nov. 25.

Holiday fashions will be featured, for men, women and sub-teens, and the proceeds will be used to bring at Christmas.

The fashion show was written and will be directed by Diana Kane. A Christmas wedding will be a highlight.

There will be door prizes and refreshments.

School 200 second graders plan, enjoy their breakfast

Boys and girls at School 200 culminated their unit on "A Good Breakfast" by having breakfast at school last Friday.

The second grade children are Rodney Smith, Michael Thomas, Betty Robinson, Anthony Knight, Jefferson Miller, Brendetta Easter, Georgette Trent, Everett Cash, Geneva White and Deborah Round.

Melinda Gunther, Samuel Wallace, Richard Lewis, Renee Smith, Sharon Burnett, James Ricks, Shirley Robinson, Annette Freeman, Sylvia Bowie, Brenda Leach, George Stanford, Gregory Garner, Frank and Fred Tanzymore, Terry Slater and Monica Garner.

Also Charles Brown, Lottie Spencer, Emerson Veeren, Joyce Page, Ray Cook, Deborah Magwood, and Harry Williams.

Mrs. Jacqueline Banks is teacher and Mrs. Lillian H. Dantley is principal.

School No. 180 elects officers

"Cherry Hill Junior High School pupils, caught up in the election spirit, kent up with the issues on both national, state and local levels, with special interest in the $15 million school loan, and the library and Provident Hospital loans.

However, pupils who took time out to cast their ballots for the school Student Council members elected Toni Woodfolk, president; Genese Johnson, vice-president; Brenda Estes, secretary, Harold Parker, treasurer, and Tyrese Weems, chaplain.

The Junior High Y Society of Cherry Hill recently at its special Fitness Day heard a talk by Edmond S. Dorsey, WEEB news director.

Telethon to aid crippled children

A star-studded 18 hour telethon to benefit those suffering from Multiple Sclerosis was announced Thursday by Douglas A. MacFarlane, campaign chairman for the Maryland Chapter of the National Multiple Sclerosis Society.

The "MS Telethon" will be aired over WBAL-TV beginning at 11:15 p.m. Saturday, December 8th, and continue without interruption until 5:00 p.m. Sunday, December 9th.

The entire telecast will emanate from the new studios of WBAL-TV, located at 3800 Hooper Avenue, Television Hill. Outstanding local talent will also be featured throughout the 18 hours.

Funds raised on the "MS Telethon" will benefit patient throughout the 25 County, five-state area covered by WBAL-TV.

In the State of Maryland alone there are an estimated 2500 suffering from MS. Funds will be used to carry on much-needed patient therapy and clinical care.

Overseas students form association

A Morgan College premedical student from British Guiana, **a Hopkins graduate electrical engineering student from Japan, and a Notre Dame student in elementary education** from Baltimore are the officers of the newly-formed International Students Association of Maryland.

They are James E. W. Cross, **Morgan State College — chairman; Michael S. Inoue, Johns Hopkins University — vice - chairman and Judith A. Wall, of 4407 Underwood Rd. and the College of Notre Dame of Maryland — secretary.**

Colleges represented in the association to date, and delegates, are: Goucher — Betty Klepetar; Loyola — Joe Gathungu (Kenya); McCoy, Renate Swartz (Germany); Morgan — James Crosse (Br. Guiana); Mt. St. Mary's Emittsburg — Anton Saba (Jordan) Notre Dame — Judith Simms; University of Baltimore — Thomas Grouling; Western Maryland — Marianthy Pappadopoulous (Greece; Woodstock — Otto Regus (Austria).

Formed under the auspices of the United Nations Association of Maryland, the International Students Association will bring students from abroad and Americans together and will help with home hospitality, social and cultural activities, and other needs.

AMERICAN EDUCATION WEEK, Nov. 12-16, saw many parents visit their children's school to talk with teachers and in some cases to watch their child at study or play. Here Mrs. Violet Marshall, watches her daughter, Mary Marshall, 10, left, and Sylvia Bell, 11, right, of Mrs. Geneva Jones' fifth grade class at Schroeder Elementary No. 128, prepare tags they gave to parents attending the open house Thursday. Mrs. Marshall, president of the school PTA, also gave Sabin oral vaccine to pupils during the week.

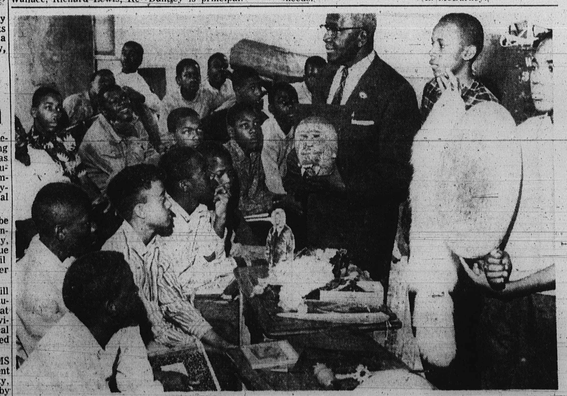

HERBERT M. FRISBY, arctic explorer, teacher and lecturer, dropped into Junior High No. 131, to show the boys artifacts and animal skins collected in his 18 trips to the Arctic Area, the North Pole and Alaska. Mr. Frisby, recently returned from a trip to the North Pole, and scheduled to go again next year, shared his varied experiences with the boys, and told them how important it is to get a good education. Standing left to right, are Mr. Frisby, Floyd Christian, 16, 1010 Druid Hill Ave., and Gaylord Howard, 14, 916 Stoddard Ct.