WHEN YOU FINISH READING YOUR AFRO PASS IT ALONG TO A FRIEND

A.M.E.Z.

32ND MEN'S DAY
Pennsylvania Avenue A.M.E. Zion Church
"THE CHURCH OF THE BURNING HEART"
1116 - 26 Pennsylvania Avenue
SUNDAY, NOVEMBER 11, 1962
8:00 A.M.—Men's Day Breakfast. Address by Rev. Howard L. Cornish, Director of Christian Center, Morgan State College
9:30 A.M.—Church School.
11:00 A.M.—WORSHIP. Sermon by Dr. John H. Miller, Pastor of Coler Memo. AME Zion Church, Winston - Salem. Music: Unity Choir, Senior Choir, and Male Chorus.
3:30 P.M.—Men's Day Program. Address by Mr. Edward T. Thomas, Clinical Dept. V.A. Hospital.
6:00 P.M.—Christian Endeavor Hour.
7:30 P.M.—Special Program and Reports to conclude the services for the day.
— A FRIENDLY WELCOME TO ALL —
TROY MAXWELL, MEN'S DAY CHAIRMAN.
William Moody, V. Chmn.
CLINTON R. COLEMAN, Minister

A.M.E.

Help us in our one-hundred and fifth
ANNUAL MEN'S DAY
AT COWDENSVILLE AME CHURCH
Sulphur Spring and Shelbourne Roads
SUNDAY, NOVEMBER 11, 1962
Let Every Man Be A Captain
OUR GOAL - $500.00 - LET US AIM HIGH
BROTHER DANIEL GARRETT, CHAIRMAN
BROTHER JAMES SCOTT, CO-CHAIRMAN
BROTHER MACK BROWN, TREASURER
REV. W. H. ANDERSON - PASTOR

COWDENSVILLE AME CHURCH
Wishes to Announce
The opening of their Canteen
826 DRUID HILL AVENUE
Saturday, November 10, 1962
1 P.M. Until
Variety Suppers, $1.00
ALL ARE WELCOME
MRS. ELIZABETH TURNER, Manager

ST. JOHN A.M.E. CHURCH
THE FRIENDLY CHURCH WITH THE OPEN DOOR
CARROLLTON AVENUE NEAR LANVALE STREET
SUNDAY, NOVEMBER 11, 1962
ANNUAL MEN'S DAY
9:00 A.M.—Sunday School.
11:00 A.M.—Guest Speaker — Dr. John Cox, Presiding Elder, Baltimore District. Music — Combined chorus under direction of Mr. Earl Moore.
4:00 P.M.—Musical Extravaganza, The Adams Chorus featuring students of Peabody Preparatory Choir.
Mack B. Simpson, Jr.
Chairman
Charles E. Wells
Secretary
You Are Invited And Welcome
REV. I. M. GRAY, Minister

Rev. I. M. Gray

METHODIST

AMES MEM. METHODIST CHURCH
Carey and Baker Streets
SUNDAY, NOVEMBER 11, 1962
ANNUAL WOMAN's Day
Theme—"Called Confronted! Compelled."
9:30 A.M.—Church School—Mr. James Owings, Supt.
11:00 A.M.—Morning Worship—Speaker — Mrs. Violet [illegible] Church Dinner Served following morning [illegible]
[illegible] Program. Reporting of [illegible] will have [illegible]
[illegible] ACCORDING [illegible] COME TO ALL
[illegible] ERNEST P. CLARK, Minister

"RISE UP, O MEN OF GOD"
ANNUAL MEN'S DAY
-of the-
ORCHARD STREET METHODIST CHURCH
Orchard St. Near Druid Hill Ave.
Under the Auspices Of The Methodist Men
SUNDAY, NOVEMBER 11, 1962
11:00 A.M.—Sermon by Rev. J. B. A. Dyson, Superintendent, North Baltimore District.
3:00 P.M.—Guest Speaker: Rev. Douglas Bowman, Choir and Congregation of the Lothian Charge
Special Music Rendered by the Male Chorus
Dinners Served in the Dining Room
HOWARD GARKINS, JR., Chairman
THOMAS POINTER, Co-Chairman
CEPHAS JOHNSON, President
JAMES WHITE, Secretary
JAMES STEVENS, Treasurer
REV. V. T. KEY, Pastor

COMMUNITY

Welcome To The
Friendly Church on The Corner
15th ANNUAL WOMAN'S DAY
AT
GILLIS MEMORIAL COMMUNITY CHURCH
Calhoun and Mulberry Sts.
SUNDAY, NOVEMBER 11th, 1962 (all day)
11:00 A.M.—Sermon by — Rev. Florence Shorter, Pastor of Silver Temple, Washington, D.C. and her congregation. Music by the combined choirs - Special music by the 30 - voice womens chorus
Mrs. Pauline Wells Lewis, General Chairman
3:00 P.M.—Sermon by — Rev. Amanda Williams, Mt. Calvary Temple. Special guest group—the Chancel Choir of Shiloh C. C. Church, and other special guest.
6:00 P.M.—A Musicale, featuring — The Echoettes of First Apostolic Faith Church, and the Wilson Specials of Mt. Calvary FWB Church.
REPORT OF CAPTAINS.
Mrs. Odessa Wright, Co-Chairman

HEAR HEAR
Rabbi Balfour Brickner
Director, Commission on Interfaith Activities of the Union of American Hebrew Congregations
at
MORGAN CHRISTIAN CENTER
SUNDAY, NOVEMBER 11
10:30 AM. ..... Worship Service
Message—RABBI BRICKNER
Subject:
"RELIGION WITHOUT MORALITY?"
6:00 PM. ..... Fellowship and Discussion
Address—RABBI BRICKNER
"CHANGING RELIGION IN A CHANGING SOCIETY"

ST. JAMES CHURCH IN TEARS

Father Mills may give his decision Sunday

Father Cedric E. Mills is expected to announce to his St. James Church congregation on Sunday whether he will accept the bishopric of the Virgin Islands.

The Episcopal House of Bishops, meeting Oct. 31, in Columbia, S.C elected the 58-year-old minister of Baltimore's largest Episcopal Church.

He has led the 1450-member congregation for 22 years.

On this past Sunday the Rev. Mr. Mills tearfully explained to his parish he was struggling to decide whether to accept the promotion to the church's highest office.

* * *

WITH TEARS streaming down his face, he said: "I have never aspired to be bishop of the church. I did not know my name had been submitted. If I had, I would have protested.

"It comes as a shock to me. My roots are in Baltimore. They are deep in this parish. I am fully cognizant of the honor."

Father Mills' comments on his election were made instead of a sermon at all three Sunday services.

The remarks quoted above were heard at the crowded and hushed 9 a.m. service. Similar announcement was at the 7 a.m. and 11 a.m. service.

In conclusion, Father Mills said to his members, many of whom were in tears, "I ask you to do this. Please remember me in your prayers.

"Ask God to help me make the decision which is right for His service."

* * *

THE ST. JAMES CHURCH office reported on Thursday that Father and Mrs. Mills were out of the city, and would not return until tonight (Friday).

A church official told the AFRO the minister had gone away to rest and reach a decision. He declined to say where he had gone

The spokesman added that it is likely the congregation will be notified at services this coming Sunday.

ANDREW HATCHER, assistant press secretary to President Kennedy, will be the guest speaker on Sunday at 11 a.m. at Bethel AME Church, Druid Hill Ave. and Lanvale St. The public is invited. Sponsored by the Men of Bethel.

BAPTIST

FIRST BAPTIST CHURCH
CAROLINE and McELDERRY STREETS
"First Colored Baptist Church in Maryland"
SUNDAY, NOVEMBER 11, 1962
9:30 A.M.—Sunday School
11:00 A.M.—Morning Worship
6:30 P.M.—Baptist Training Union
7:30 P.M.—Boosters Club. 33rd Anniversary — Host to the Masonic M. W. Prince Hall Grand Lodge, F.&A.M. 6 A.M.— First Masonic District, R.W. Grand Master Samuel T. Smith, Honored Guest.
A CORDIAL WELCOME TO ALL
MRS. MARY P. MORTON, Chrm.
MR. ALVIN S. STANLEY - CO-Chrm.
MRS. VIOLA W. WRIGHT, President.

WAYLAND BAPTIST CHURCH
"The Temple That Is Called Beautiful"
Monroe And Franklin Streets
Annual Old Folk's Day
8:00 A.M. Family Worship Service
9:30 A.M. Church School
Messagy by the Pastor
Our GMUEST:
"Chi Psi Sigma Fraternity"
10:45 A.M. Morning Worship
6:00 A.M. Training Union
7:30 P.M. Gospel Song Feast, Sponsored by The Gospel Chorus

Rev. Willis J. Winston

"All Services today are Greatfully dedicated to the memory of the late Dr. Willis J. Winston who served as Pastor, 1919 - 1941."

BAPTIST

MEMORIAL BAPTIST CHURCH
CAROLINE and PRESTON STREETS
9:30 A.M.—Church School.
10:30 A.M.—Prayer and Praise Service.
11:00 A.M.—Sermon by Rev. A. A. Smith
3:00 P.M.—Anniversary Rose of Sharon Guest Speaker —Rev. James A. Everett with Choir and Congregation of New Shiloh Baptist Church of Turner Station.
6:00 P.M.—B.T.U
A CORDIAL WELCOME TO ALL
REV. C. EDWARD BROWNE, Pastor

BROWN MEMORIAL BAPTIST CHURCH
2000 N. FULTON AVENUE
SUNDAY, NOV. 11, 1962
9:30 A.M.—Sunday School.
11:00 A.M.—Morning Devotion.
7:00 P.M. The Flower Circle's Anniversary
Old Fashioned Prayer Meeting Each Friday at 8 P.M.
All Are Welcome

REVEREND PAUL J. HARRIS, B.Th. MINISTER

PERKINS SQUARE BAPTIST CHURCH
EDMONDSON AND WARWICK AVENUES
SUNDAY, NOVEMBER 11, 1962
YOUTH FORUM DAY
8:00 A.M.—Early Morning Worship
9:15 A.M.—Sunday School
10:30 A.M.—Open Heart Service
11:00 A.M.—Morning Worship — Sermon by the pastor. Holy Communion
6:00 P.M.—B.T.U.
Annual Memorial Week
Mon., Nov. 12 thru Sun., Nov. 18

REV. WARD D. TERRY Pastor

ANNUAL WOMEN'S DAY
AT
Enon Baptist Church
Edmondson Avenue and Schroeder Street
SUNDAY, NOVEMBER 11, 1962
6:30 A.M.—Early Praise and Prayer Service — Mrs. Martha Presley — in charge
9:30 A.M.—Sunday School
Miss Ruth Saulesbury — In charge
11:00 A.M.—MORNING WORSHIP
Guest Speaker:
MRS. LILLIAN M. MURPHY
Principal of Frederick Douglass Senior High School

MRS. LILLIAN M. MURPHY

Special Music by the Sanctuary Choir
5:00 P.M.—MR. ISADOR OGLESBY Presented in A RECITAL
Admission Free
Followed by A Social Hour in the Lecture Room
MRS. GERTRUDE CORBETT, Chairman
MRS. ANNA WILLIAMS, Co-Chairman
DR. ARTHUR J. PAYNE, Pastor

MR. ISADORE OGLESBY

Sometimes It's hard to understand why some things have to be, But in His wisdom God has planned beyond our powers to see. Though you have gone, love lingers on.

FAITH BAPTIST CHURCH
Ashland Ave. and Bond St.
"THE PRAYING CHURCH"
SUNDAY, NOVEMBER 11, 1962
9:15 A.M.—Sunday School.
10:45 A.M.—Morning Worship. Sermon by the Pastor.
3:00 PM.—Our Annual Visit to Morning Star Baptist Church.
6:00 P.M.—Baptist Training Union.
THIS IS THE LAST SERVICE FOR THE DAY
A Social Hour will be held
WE WELCOME YOU
REV. WALTER E. PAIGE, Pastor

ANNUAL MEMORIAL TO THE LATE
DR. SIMON WILLIAMSON
WHO PASSED AWAY NOV. 7, 1954

Dedication Services
OF THE
Mt. Moriah Baptist Church
2201 GARRISON BLVD. AND WINDSOR AVE.

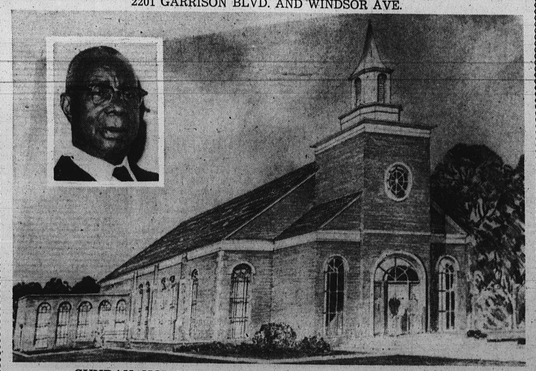

SUNDAY, NOVEMBER 11, 1962
11:00 A.M. — Entire Congregation assembles at 833 Warner Street. Pastor, Rev. W. L. Green officiating.
DISMISSAL — Rev. W. W. Green, Pastor
PROCESSIONAL — Motorcade
2:00 P.M. — March - led by Rev. W. L. Green from North Ave. and Denison St. to new location, 2201 Garrison Blvd.
OFFICIAL BOARDS, headed by the chairmen, Deacon Paul E. Hinton and Deaconess Bertha McKnight.
FOLLOWING THE SENIOR CHOIR
Mrs. Cornelia Offer, Directress
GOSPEL CHORUS, Deacon Verge Harper, Director
MALE CHORUS, Mr. J. Edward Kennedy, Director
YOUNG ADULT CHOIR, Mrs. Catherine Green, Director
YOUTH CHOIR, Mrs. Ardaulia Taylor, Director
Followed by all auxiliaries of the church in order in which they were organized. At the new church the services will begin with its regular procedure and the REV. DR. A. J. PAYNE, Pastor of Enon Baptist Church, will deliver the sermon. Dinner will be served.
7:30 P.M. — Revival will begin, conducted by the Rev. J. H. Ferguson from Pinehurst, N. C.
Prayer and Praise, Deacon and Deaconess in charge
8:00 P.M. — Preaching
Music Each Night By the Choir and Choruses
Wednesday Nights, Prayer Meeting
ALL ARE WELCOME
REV. W. L. GREEN, Pastor

We've come this far by faith, being fortunate to have with us our first pastor and founder, the Rev. W. L. Green still serving Mount Moriah Baptist Church, without whose guidance we could not have reached this pinnacle of success.

We also regret the loss of some of our members, who found it impossible to continue along with us at our new location.

To all those who have stood by us faithfully and diligently, we are eternally grateful. We wish to make a matter of permanent record Our Faith in God, Creator of Heaven and Earth, Our Savior and Redeemer, into Whose hands we place our future.

In this we wish to pay a tribute to the Archer Associates, Inc. Our church, designed by Sylvester B. Cox and Charles E. Gilmore. Builder, Hoffman Construction Company.

By:
MRS. SARAH C. HARPER, Church Clerk
BRO. OATHER M. JONES, Church Trustee Board
MR. PAUL E. HINTON, Church Deacon Board
REV. W. L. GREEN, Pastor.

SOUTHERN BAPT. CHURCH
Preston and Bond Streets
Baltimore 13, Maryland
31st CHURCH ANNIVERSARY
27th PASTOR'S ANNIVERSARY
NOV. 5th thru NOV. 19th
SUNDAY, NOVEMBER 11th, 1962
9:15 A.M.—Church School
11:00 A.M.—Morning Worship
Senior Choir No. 1 — Jubilee Chorus, Junior Missionary Choir
3:00 P.M.—Holy Communion Service
8:00 P.M.—Trinity Methodist Church, Pastor, Choir and Congregation — Rev. Perry M. Tilghman, Honored Pastor.
MONDAY, NOV. 12th
Greater St. John Baptist Church
Pastor, Choir and Congregation
Rev. O. T. Flemings - Pastor
TUESDAY, NOV. 13th
New Central Baptist Church
Pastor, Choir, and Congregation
WEDNESDAY, NOV. 14th
Rev. Montague J. Brackett, Honored Pastor
Pastor, Choir and Congregation
Gillis Memorial Community Church
Rev. Theadore C. Jackson, Honored Pastor
THURSDAY, NOV. 15th
First Baptist Church — Fairfield
Pastor, Choir, and Congregation
Rev. Ernest W. Williams, Honored Pastor
FRIDAY, NOV. 16th
Simmons Memorial Baptist Church
Pastor, Choir, and Congregation
Rev. William King, Honored Pastor
REV. J. R. GRANT, Pastor
MRS. SARAH FLEMINGS, Chairman

WHEN YOU FINISH READING YOUR AFRO PASS IT ALONG TO A FRIEND

NOW!
Weather Coming
ALL FOR SOLAR HEAT
order home heating at the facts on . . . SOLAR HEAT! . . . cheaper — purified to cleaner, better. ASK OUR BUDGET PLAN.
er HEATING
CALL COMAS BE. 5-2440
"Serving Baltimore Families For Over 90 Years"
HEAT GOAL & FUEL OIL
oil Coal Coke
Especially for Fireplaces Sold by the Bag.
Mc Comas
V. 23rd St.

FOR PEACE OF MIND
INSURE
Your Property With
BANKERS FIRE & CASUALTY INSURANCE COMPANY
DURHAM, N. C.
Conservative
Solid and Dependable

For a HIGH RETURN
SAVE AT
Augusta
Building and Loan Ass'n
Main Office: 424 N. Howard St.
'Dundalk: 7 Center Place
Westminster: Shopping Center
Annapolis: 6 West St.

Phone: Wi. 7-8778
Day and Night Service
MRS. KATIE R. WILLIAMS
CLARENCE and KATIE WILLIAMS' FUNERAL HOME
LIMOUSINES FOR ALL OCCASIONS
321-22-23 N. Schroeder St.

MARSHALL W. JONES, JR.
Funeral Home
1735-37 HARFORD AVE.
(Near E. Lafayette Ave.)
PHONE: 752-5971
2 Chapels & Reposing Rooms — Parking Facilities
Completely Air Conditioned
CASKET DISPLAY ROOM
"Dedicated to the best in service"

Prompt, Efficient, Considerate Service
GEORGE G. KELSON
FUNERAL HOME
50 N. Calhoun St. — NO. 9-7585 - LA. 3-1520

HUTTER
Funeral Home
reputation for conducting dignified funeral is a guarantee of sympathetic attention and thorough-going service.
W. NORTH AVE.
7-6655 WI. 7-7618

Arbutus Memorial Park, Inc.
BURIAL ESTATES WITH PERPETUAL CARE
Everyone to Visit Its New Offices Located at Rock, Sulphur Spring Road, Arbutus 27.
BRONZE MEMORIALS ON DISPLAY
Hundreds of Acres for Future Development
A.C.A. Members — Telephone 242-2700 — N.A.A.C.P. Life Members
EASY PAYMENT PLAN

National CHURCH GOODS SUPPLY CO.
America's largest manufacturers of
CHOIR ROBES • ECCLESIASTICAL PRODUCTS
PULPIT ROBES • CHURCH FURNITURE
PARAMENTS
SERVING A.M.E. CHURCHES . . . WORLDWIDE FOR OVER 75 YEARS
BUY DIRECT AND SAVE!
Note these Special Fall Savings
The Cathedral Choir Robe — Regular $17.00 Choice of 30 lovely colors. Limited time ONLY $12.95
Clergy Stoles — Set of 6 in Regal Faille. All embroidery in finest hand schiffli work. Regular applique or hand. Reg. $30.50 ONLY $22.50 Limited time
In Luxury Satin Reg. $60.00 ONLY $27.50 Limited time
Pulpit Gown of Regal Faille. Regular $45.00 ONLY $29.75 Limited time
Style No. 19
For Immediate service write DEPT. BA. 100
National Church Goods Supply Co. 821 Arch St., Phila. 7, Pa. or call WAlnut 2-1551
National Church Goods Supply Co., 821-23 Arch Street, Phila. 7, Pa.

DEATH SCENE — Crowds gathered in 600 block N. Carey St. as news of mysterious death of a high school youth circulated in the neighborhood. Mother of dead boy waits in doorway of house as police were inside conducting investigation Wednesday afternoon. The body of the youth, Melvin (Buster) Henry, 16, was discovered in basement of his home with narcotics paraphernalia on floor nearby.

—Dead boy

(Continued from Page 1)

dermic needle, a 24 - gauge hypodermic needle, an eye-dropper, a small cellophane envelope containing white powder, a 2 cc. hypodermic box and a metal bottle cap with burn marks.

* * *

"I'VE BEEN sitting here all morning wondering how long or how he could have been on that mess," said Mrs. Henry on Thursday.

She was tired, confused. She spoke in a flat, trembling voice and clutched her blouse nervously.

"I was called off my job at the Maryland Club yesterday afternoon and rushed home and found Buster," she sighed

She led the way into the basement. It was a clean room, with a wash basin, a clothes washing machine and a large white porcelain hot water heater.

She pointed to the worn linoleum near the sink.

"He was there, he had his pajamas on, his shoes, a thin jacket that didn't belong to him. And upstairs his bed was just like he left it."

* * *

POLICE AND crime laboratory investigators had arrived Wednesday at the neat Perma-stone finished row house on Carey Street where Melvin Henry died before his mother could reach home.

An AFRO reporter witnessed this part of the story:

A crowd had formed along both sides of the street. Mrs. Henry was still in her gray cotton service uniform. Narcotics squad officers had apprehended a youth reported to have been with the dead boy the night before.

He was placed in a detective's car. Mrs Henry came out on the front steps. She was distraught. She saw the youth in the car further along the block. She ran down the steps and came up to the car.

"You're in this," she yelled at the boy. "I know you had something to do with this."

The boy slumped down in the car seat to escape the mother's words.

Along the curb, high school students and other neighborhood youths watched the house and talked.

Police were still investigating inside.

"BUSTER" HENRY'S mother came on the front again. She looked down the street. She shaded her hands with her eyes.

"Denny, will you come here, come home, don't you know your brother's dead?"

A girl of 13, with school books in her arm, broke away from the friends with whom she had been chatting and walked quickly up the street and into the house.

"I never knew Buster was dead until I got home," the sister said next day.

Police completed their preliminary investigation and the boy's body was removed to the morgue where he was officially pronounced dead at 4 p.m.

* * *

MRS. HENRY groped for understanding of the tragedy.

She said: "I never had any problems with him. Why he did it I'll never know. Maybe he had too much of everything; maybe that is why.

"I had Melvin when I was 15. My mother, Mrs. Maggie Woodfolk, who died two years ago, raised him from a baby. I went back to school awhile after his birth and my mother and father helped me.

"He was born with eczema. I used to take him to Hopkins until the time. He was sickly. We had to feed him goat's milk.

"I just don't understand it. He went to school, he had money in his pocket, he wore good clothes. I just don't know. You can't watch them all the time. And it's not because of this neighborhood, the boys who are implicated are not from around here, kids around here are pretty decent.

"All Melvin ever talked about was going into the service. He would have been 17 on the 29th of this month and he was entering the Navy. I was going to sign for him because it was something that we both felt would do him a world of good.

* * *

"HE HAD a knack for drawing. But he did not want to study that. He would show me the work he did in the machine shop at Carver. He enjoyed that.

"Our last conversation, Tuesday evening, he was talking about the Navy and I reminded him about Cuba and all that tension, but he was still set on going.

"He ate heavily that last meal.—Cabbage and spare-ribs. He always ate good. He seemed not to have a care in the world."

* * *

AS THE mother pieced together the last hours of her son's life, he had gone to bed after some of his friends had come past for coffee. Then he had come back downstairs after 1 in the morning and let his buddies in through the cellar door.

How long the youths were in the darkened cellar is not yet determined.

But "Buster" Henry never came back upstairs. Sometime during the night or early morning, he died, or began dying. His friends slipped out the back door and the boy was left by himself, and helpless.

* * *

"MY CONCERN now," said the mother, "is that somebody is selling drugs to other teen-agers. It won't bring my boy back but at least people know that this is going on.

"If ever I see the boy who gave Buster those drugs, then that boy will be dead, I'll take a stick anything, that's how I feel about it now."

Mrs. Henry put her hands to her face and brushed back her hair. She was seated under a religious motto on the wall. It read: "May God's eye rest upon this house day and night."

In the kitchen, the dead boy's aunt began to cry.

Funeral services for Melvin J. Henry will be held Saturday, Nov. 10 at the Earl Gilmore Funeral Chapel, 1827 W. North Ave. at 1 p.m.

DR. SAUL M. PERDUE, prinicapl of Carver Vocational School, where Melvin was "I am distressed at the wild speculation in Chicago as to who would succeed him, should his condition force his resignation.

It was generally assumed that without being on the scene he would win an 11th term to the House of Representatives in the Nov. 4 election over his 35-year-old Republican opponent, Atty. Benjamin Duster.

In the 20 years Dawson has been in Congress, he has been virtual boss of southside politics here. He's been so powerful, in fact, that some years ago he played a leading role in dumping the late Mayor Martin H. Kennelly in favor of the present mayor, Richard J. Daley. He has been the man through whom local politics had to go to get to Daley.

Recently, however, Dawson lost a minor inter - party political struggle to an aspiring alderman, Claude B. Holman.

After getting the Democratic Cook County slatemakers to slate James D. Crosson, a Municipal Court aid, over former United Nations alternate delegate Atty. Edith Sampson for a Superior Court judgeship, Dawson lost a second battle to Holman when the slatemakers picked Mrs. Sampson, supported by Holman, over the congressman's choice, as a candidate for Municipal Court.

HOLMAN IS among a number of candidates to succeed Dawson as congressman of the First Congressional District.

The man reported to have both the inside track and Dawson's blessing as his heir to Congress is Kenneth Campbell, 20th Ward alderman and committeeman.

It is reported that Dawson once told ward chieftains that he wanted two more terms in Congress, including the upcoming one, and then he would retire.

He told them also he wanted Campbell, who resigned from the Illinois Commerce Commission in 1951 to run for the aldermanic post he now holds, to succeed him.

There was a belief, however, that Dawson's departure from the southside political scene would precipitate a power struggle among some of his leading chieftains. These include Campbell, Alderman Ralph Metcalfe of the Third Ward, the former Olympic star, and Alderman Robert Miller of the Sixth Ward.

CAMPBELL was one of those who commented on Dawson's reported illness which occurred as he was addressing a political rally at the Parkway Ballroom, attended by some 1,000 beauticians. With Dawson at the rally was Sidney R. Yates, Democratic candidate for U. S. Senator. Dawson was said to have been campaigning strenuously for Yates.

Witnesses were quoted as saying that Dawson became unsteady as he was introducing Yates. He grasped the microphone and kept repeating two phrases: "Get together, children," "Stand together, children." He was led to his seat and was given a drink of water.

Dawson 'very tired'

CHICAGO — (ANP) —After a full week of evasive and misleading reports, relatives and political aides of Congressman William L. Dawson, 76, finally admitted that he is ill as he left here by plane last week for treatment at the U.S. Naval Hospital at Bethesda, Md.

By week's end, a report by one of his Washington office aides said that the powerful Democratic leader was responding well to treatment, but that he was still "very tired."

The exact nature of his illness still has not been disclosed. Reports have only stated that he has suffered a breakdown as the result of overwork.

* * *

MEANWHILE THERE WAS a drink of water.

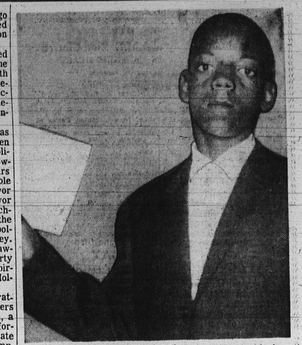
NARCOTIS MYSTERY — Melvin J. Henry, 16, in the photo taken a year ago, holds his junior high school diploma. On Wednesday, the Carver High student was found dead in cellar of his home with hypodermic needle next to his body.

news of Melvin Henry's untimely demise.

"The Carver family expresses sympathy to his family.

"This tragedy calls attention to some of the problems we have with some of our youngsters."

STONY RUN
FRIENDS MEETING
5116 N. CHARLES ST.
Meeting for Worship-11 A.M.
EVERYONE WELCOME

GRACE UNITED PRESBYTERIAN CHURCH
DOLPHIN and ETTING STREETS
One of Baltimore's Friendliest Churches
SUNDAY, NOVEMBER 11, 1962
9:30 A.M. Sunday Church School. Mrs. Ethel J. Day, Superintendent.
11:00 A.M. Worship Service. Sermon the beginning of a series entitled: "Some of Our Ignored Sins." 1. Bigotry. Anthems by the Junior Choir.
Wednesday:
8:00 P.M. "Studies In Christian Living." 3. "Improving Our Devotional Life."
REV. ROBERT T. NEWBOLD, Pastor

ST. ANN MARCHES ON . . . THANKS BE TO GOD
ST. ANN SPIRITUAL TEMPLE
936 RIDGELY STREET
SUNDAY, NOV. 11 - DEC. 9th
51th Year of Pastor and Church Anniversary
11:00 A.M.—Lesson by Rev. Lillian Thomason. Sermon by Rev. Obie Thompson.
3:00 P.M. Opening of Anniversary by Rev. Lucy Shaw of Lawrance Memorial Spiritual Church and Congregation.
8:00 P.M. Sermon by Rev. Lillian Thomason, Co-Pastor.
MON., NOV. 12—Sermon by Rev. Delores Hall of St. Ann.
TUES., NOV. 13—Elder Clarence Powell and Congregation of Ebenezer Church of God.
WED., NOV. 14—Rev. Louis Conway and Congregation of St. Matthew Baptist Church.
THURS., NOV. 15—Sermon by Rev. Palmer Blassingame and Congregation of New Jerusalem Baptist Church.
FRI., NOV. 16—Sermon by Rev. Obie Thompson of St. Ann Spiritual Temple.
REV. ELIZABETH BOWIE, General Chairman
REV. DELORES HALL, Assistant Chairman
Revs. Lillian and Obie Thompson — Pastors

BAHA'U'LLAH
The Promised One of All Ages
HEAR THE WORLD'S MOST EXCITING STORY OF PROPHECY FULLFILLED IN THIS DAY
MONDAY, NOV. 12 — 8:00 P.M.
THE ALAMEDA Y.M.C.A.
THE ALAMEDA AND 35th STREET
Speaker: DR. HARRISON LANGRALL, Marion, Ind.
ALL WELCOME NO COLLECTIONS
FOR FREE INFORMATION — LITERATURE, WRITE:
BAHAI FAITH — 5301 Gwynn Oak Ave. — MO. 4-1512

EXCLUSIVE!

JAMES MEREDITH TELLS HIS OWN STORY

"If I can't live in Mississippi," writes James Meredith, "I will leave the country."

In this week's Saturday Evening Post, Meredith tells the story behind his role in the Mississippi crisis. You'll learn how he became "strong on the race issue" when still a youngster. Why he doesn't take it personally when the mobs yell, "Go home, nigger." How his wife is holding up under the strain. And why Meredith believes: "It wouldn't matter if I were shot and killed ...somebody else would take my place."

WHAT NEXT IN MISSISSIPPI?

"Ole Miss isn't integrated," says one die-hard Southerner. "It's occupied. And it took 15,000 troops to do it."

This week, in a Post exclusive, Editor Robert Massie gives a penetrating report on the mood of Mississippi. You'll meet a professional racist: "The average Negro brain has a cortex 14% thinner than that of the average white brain." An outspoken lawyer: "The N.A.A.C.P. won't give a scrap of food to stray niggers but we do." And a Mississippi businessman: "I joined the Citizens Council because three men asked me to join. One was my banker, who holds the mortgage on my house."

As part of this 13-page comprehensive report on Mississippi, John Faulkner, brother of the great novelist, speaks out for the responsible citizens of the Deep South.

The Saturday Evening POST
NOV 20 ISSUE NOW ON SALE
A CURTIS MAGAZINE

DOUGLAS MEMORIAL COMMUNITY CHURCH
"The People of the Way"
LAFAYETTE and MADISON Aves.
MARION CURTIS BASCOM, MINISTER
JAMES S. HAMMOND, MINISTER OF MUSIC

SUNDAY,
SUNDAY, NOV. 11, 1962
8:30 and 11:00 A.M.
"OUR FATHER'S RESOURCES"
MR. BASCOM, Preaching
ADVANCE NOTICE: Organ Recital Verle Larson of Christ Episcopal Church Sun., Nov. 18-3 P.M.

MUSIC
SANCTUARY CHOIR
"JESU, JOY OF MAN'S DESIRING" —Bach
"HALLELUJAH, AMEN"—Handel
CHANCEL CHOIR
"NOW THANK WE ALL OUR GOD" —Bach
"KING OF GLORY, KING OF PEACE"—Fitchett
GOSPEL CHOIR
"GOD IS GOOD TO ME"—Akers
"LORD, I CANNOT STAY AWAY" —Arr. Bartholomew
Church School—9:30 A.M.