86 PROOF WHISKEY • © ANCIENT AGE DIST. CO., FRANKFORT, KY.

IF YOU CAN FIND A BETTER BOURBON... BUY IT!

Ancient Age
BOURBON
STRAIGHT 6 YEAR OLD KENTUCKY

BALTIMORE AFTER DARK
On the TOWN
with the Pub Crawler

This seven the Crawler doffs the old lid to a well-known face among the nite people who is doing alright in the work - a - day clan, too — Mrs. Betty Lindsay.

Mrs. Lindsay, the big city's gift to our town, is a librarian par excellence. Since coming here two years ago, she has scored high with the clubby set.

Last Week, Betty was named supervisor of Enoch Pratt Library No. 15 at Gorsuch and Kirk Aves.

She served an apprenticeship at the branch at Calloway and Garrison Blvd. Betty is the wife of John Lindsay, Social Security fixture and veteran of the neon jungle.

TRY THE GOLDEN GATE
2740 E. Preston St.
at Kenwood Ave.
Serving Fine Groceries and Meats
Serving Delicious Subs and Shakes
Open Late Nightly
Open Sun 'til 5 p.m.
Member, Small Business Men's League

The Rice Inn
CHINESE-AMERICAN RESTAURANT
1306-08 PENNA. AVE.
Open Daily & Sun. 3 P.M.-3 A.M.
Fri.-Sat. 3 P.M.-4 A.M.
Carry-Out Service at All Times

THIS WEEK'S SPECIAL!
SUB GUM CHICKEN CHOW MEIN
SOUP
DESSERT and HOT TEA
$1.55
Served from 3 to 9 PM.
Reservations Taken for Clubs Organizations and Groups.
2 Hours Free Parking Adjacent to Playdium Bowling Alley
LA. 3-7614 AIR-CONDITIONED

MORE roses should be tossed to Ethel Ennis, the velvety - voice chirper, who bothers and bewitches Red Fox patrons weekly, and doubles as the wife of assistant attorney general Jacques Leeds.

Crawler and friends thought Ethel was a smash at the recent downtown banquet in honor of another of the town's state ladies—Mrs. Verda F. Welcome.

Newest dance craze threatening to push the twist off the scene is the Limbo, another of the exotic importations from the islands.

This brings to mind how Limboists at the Tuesday nite sessions at White Elephant gave up in disgust when they were unable to out-Limbo Princess Shelly.

There's a good reason—she's a 5 ft., 6 in. modern dancer!

JOHN TRIPLETT, district sales supervisor for the National Brewing Co., is one of the reasons National was awarded the 1962 "Emphasis" award this week.

The citation, given in recognition of the contribution the company has made toward race relations through a policy of fair employment and merit advancement, was presented by the National Association of Market Developers. James Bud Ward (another brother) did the honors.

Big John was recently upgraded following an evinable record as salesman.

* * *

DON'T KNOW wha' hoppen, but suddenly our town has become a jazz center. This is hard to grasp in view of past performances.

At any rate two big jazz extravaganza are on tap within a week. Tomorrow p.m. the Lyric will be the site of a wo-set, all - star jazz show, 8 and 11:30.

Gloria Lynn and Jimmy Smith are at the top of the bill and are backed by Harry (Sweets) Edison and Redd Foxx. Then on Nov. 5, Jim Murphy's Jazz Extravaganza moves into the Lyric.

The Modern Jazz Quartet, Fur Freshmen and Hank Levy's 17 - piece orchestra will be the magnet for this one.

These are big ones, and it's going to be interesting to watch attendance figures. Maybe it is the beginning of a new trend — where local music lovers are ready for something other than rock and roll. We hope so.

* * *

AL BROWN, genial host at the Casino and about the best 'ax' man in town, deserves plaudits.

Despire a packed schedule, Al and his Tunetoppers will furnish music for the V's Annual Carnival of Stars spectacular at Douglas Hi, Nov. 15.

This is another gesture which illustrates that entertainers interesting in other activities, in addition to making money — which, of course, is no bad habit, we hasten to add!

Check these pages for where to go and what to do over the weekend. You'll probably need a nerve quieler following the clash between the Men from Green Bay and the Hosses!

We're rootin' for the latter to romp.

John is a Lincoln man and Betty's alma mater is Barbara Lawrence College. They make 3930 Reisterstown Rd. home.

Congratulations to a swelegant duo!

* * *

JONES COCKTAIL LOUNGE
Entertainment Nightly
1724 Lanvale St.

KELSON "CHOP-CHOP" FISHER
7:30 P.M. - 1 A.M.
WWIN
RADIO 140

NORTH END LOUNGE
1869 N. GAY STREET — At North
BALTIMORE'S GREATEST JAZZ HOUSE
WHERE ALL THE JAZZ STARS VISIT
Friday — Saturday — Sunday
GARY BARTZ QUARTET
LATIN AMERICAN NITE
with RAGGS RICARDO
THURSDAY SPECIAL
3 Drinks for $1.00
12:00 Noon — 2:00 A.M.
DATES ARE AVAILABLE FOR COCKTAIL PARTIES

THE WHITE ELEPHANT
2670 PENNSYLVANIA AVENUE
PROUDLY PRESENTS
CHANGORE AND HIS RHYTHMAIRS
EVERY FRI., SAT., SUN.
9 P.M.—2 A.M.
Alcholic Beverages Sold
Dancing Allowed

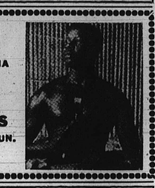

KLEECO CLUB
1323 PRESSMAN ST.
Early 'Til Late
ALL DRINKS 49c

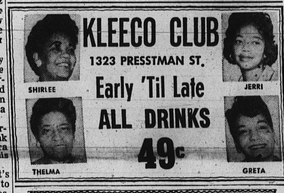

JIM MURPHY Presents
JAZZ EXTRAVAGANZA!
IN CONCERT — IN PERSON

"The Modern Jazz Quartet has lifted the parody music movement of Jazz to a new and wonderful level, as only other in Jazz today."
—Rod Gaddis, London Daily Express

LYRIC—NOV. 5th—8:30 PM
GOOD SEATS ON SALE NOW!
Boxes $4.50—Orch. $4.40, $4.05—Balc. $4.40, $3.85, $3.30, $2.50.
CENTRAL TICKET AGENCY, INC.
206 N. Liberty St., Baltimore 1, Md. (In Hammann's)
MAIL & TELEPHONE ORDERS ACCEPTED—Phone: PL. 2-4797
Please enclose self-addressed, stamped envelope with mail orders.

WOW! ADAMS CLUB CONTINENTAL
129 BALNEW ST.
NOW APPEARING
THE ROCKING TORNADOES
EVERY FRI., SAT. & SUN.
OUR POLICY— BIG DRINKS AT LOW COST
ADAM'S COCKTAIL LOUNGE TURNER STATION
COVER CHARGE

SWINGING AFFAIRS OF '62 WITH THE
DAVE ROSS ORGAN TRIO
DAVE ROSS—Organ
RONALD BENNETT—Sax
REGINALD GLASCOE—Drums
JOHNNY (HAWKEYE) HAWKINS—Guitar
DOTSON'S
GLEN BURNIE, MD.
on Furnace Branch Rd.
Outdoor Barbeque now open

LYRIC TONITE – FRI., OCT. 26
2 SHOWS—8:00 & 11.30 P.M.
Jazz Corner Of The World presents
ALL STAR JAZZ SHOW

starring
GLORIA LYNN & JIMMY SMITH
with HARRY (Sweets) EDISON plus REDD FOXX
GOOD SEATS AVAILABLE
Tickets: Boxes - $4.40; Orch. - $3.85; Balc. - $3.85, 2.75, 2.20, 1.65
CENTRAL TICKET AGENCY, Inc.
206 N. Liberty St. (in Hammann's) PL. 2-4797
Lyric Box Office Opens 6 p.m. Good Seats Available at Lyric—Both Shows

DANCE TO THE HOTTEST MUSIC IN TOWN!
EARL OMARO
and
HIS HI-ROLLERS ORGAN TRIO
CONTINUOUS DANCING
Lowest Nite Club Prices in Town
Air-Conditioned
KNOTTY PINE CLUB
LINDEN. AVE. and ROBERT St.

GRAND OPENING FOR FALL SHOW
SHOW STARTS
FRIDAY, OCTOBER 26th

BODY BEAUTIFUL
TONY MAJOR
presents his
ALL GIRL REVUE
3 SHOWS NITELY
FEATURING
LADY DENISE
EXTRA ADDED ATTRACTION
THE SENSATIONAL 'MAXINE'
The Comedian That All Baltimore Is Talking About!
"JACKIE BOO BOO"
The Most Talked About Show in Town
SHOW TIME 9:30 - 11 - 12:30
MATINEE SUNDAY — 4 to 8
NO DOOR CHARGE AND NO COVER
Make Your Reservations for the Cocktail Party in Advance. Call NO. 9-5566

JEANNIE
COMEDY CLUB
1414 PENNSYLVANIA AVE., BALTIMORE, MD.

AVENUE MUSICAL BAR
1550 PENNA. AVE.
CORNELL
EVERY NITE - PLUS SUNDAY MATINEE
PARK 8-9524

EAST BALTIMORE'S FINEST
NEW COLONY CLUB
WASHINGTON AND FAYETTE STS.
342-8333
Presents
THE SHALIMARS
Featuring Cathy
MUSIC NIGHTLY
THURSDAY NIGHT - LADIES NIGHT
SUNDAY — MATINEE 6 P.M. UNTIL
Free Music by the Emperials with All Cocktail Sip Parties on Sundays. Lowest prices in town. Make Reservations Now!
"Be Happy With Nappy"

CARNIVAL
LOUNGE Poplar Grove and Belmont
WED. NITE ONLY
MICKEY FIELDS and The TILTERS
Featuring
SHIRLEY FIELDS
LAST 4 DAYS The Lords of Rhythm
BIG HALLOWEEN PARTY WEDNESDAY, OCT. 31st
COMING The Fabulous "G" NOTES

NOW APPEARING
SONNY HATCHETT
Comedian and Singing Guitarist
PLUS
JIMMY WELLS
AND
THE CONTINENTALS
THE RED FOX
FULTON AT PENNSYLVANIA
Never a cover or minimum
Park 8-9707 FREE PARKING

LUCKY NUMBER CLUB
711 POPLAR GROVE ST.
NEW MUSICAL BAR
★ ★ ★ ★ ★
—NOW APPEARING—
DAVE ROSS
AND HIS ALL STARS
Featuring
Nathan Page Reggie Glacoe
and Judge Watkins
The Lucky Number is Now Available Sunday Afternoon. Cocktail Sip. Kitchen Open.
J. WATTY, Floor Manager, WI. 7-1039

Maceo's Lounge
SERVING THE FINEST IN FOOD and DRINK
Baltimore's Newest and Prettiest
OPEN SUNDAYS
MACEO PAYSOUR, Proprietor
1926 N. MONROE ST.
NO. 9-9574

BAMBOO LOUNGE
1426 Pennsylvania Ave.
HERE HE IS
WINKY, THE BEAT
LIMBO SPECIALISTS
EVERY TUES. & THURS.
Prizes given for best Limbo dancer. Winky will compete with all comers.
MUSIC BY THE
LOS TREMENDOS
Latin American—Cha-Cha Limbo
JAM SESSIONS EVERY SAT. & SUN.
4 UNTIL — MUSICIANS INVITED
FRI.-SAT.-SUN.-MON.
DAVE HUBBARD Quartet

ALPINE VILLA
2208-10 HARFORD ROAD
EVERY MONDAY and TUESDAY
STARTING OCT. 29th
A New Sound Comes To The ALPINE From The West Coast
"THE ENCHANTERS"
Featuring Their Band
WEDNESDAY NIGHT:
LATIN AMERICAN NIGHT
Featuring
THE LOS TREMENDOS
FRI., SAT. & SUN.
Billy Anderson & His "All Stars"
With Jerry Gittings on Vocals
Prices Reas. Phone 889-4449
Proprietor, JAMES PETERSON (Big Pete)
Manager, JAMES JONES (Bootney)

With the PROS

NATIONAL LEAGUE
DALLAS COWBOYS — Halfbacks Don Bishop, Frank Clarke, Donnie Davis, Don Perkins, Amos Bullocks, Cornell Green; fullbacks Amos Marsh and J. W. Lockett; end Pettit Norman;
LOS ANGELES RAMS — Halfbacks Gille Mason, Pervis Atkins, Bobby Smith and Carver Shannon; fullbacks Dick Bass and Art Perkins, ends Lamar Lundy, Duane Allen and Dave Jones, and guard Charlie Cowan;
SAN FRANCISCO 49ers — Halfbacks Abner Haynes, Elbert Kimbrough and Bernie Casey; fullback C. R. Roberts; tackle Roland Lakes and linebacker John Thomas;
ST. LOUIS CARDINALS — Halfbacks Jimmy Hill, Prentice Gautt and Bill Triplett; end Luke Owens, guard; Garland Boyette and tackle Ernie McMillian.
CHICAGO BEARS — Halfbacks Willie Galimore, Charlie Bivins, J. C. Caroline, Jennie McRae and Roosevelt Taylor; end John Farrington and tackle Herman Lee;
NEW YORK GIANTS — Halfbacks Bob Gaiters, Erich Barnes, John Counts and Allan Webb; tackles Roosevelt Brown, Roosevelt Grier and Charley Janerette;
CLEVELAND BROWNS — Fullbacks Jim Brown and Charley Scales; halfback Tom Wilson guard John Wooten, tackle John Brown, and end Sam Tidmore;
PHILADELPHIA EAGLES — Halfbacks Tim Brown, Frank Budd, Ted Dean and Irv Cross; fullback Clarence Peaks and end John Baker;
BALTIMORE COLTS — Half backs Lenny Moore, Lenny Lyles and R. C. Owens and tackle Jim Parker;
DETROIT LIONS — Halfbacks Nick Lassa, Gail Cogdill and Tom Watkins and tackle Roger Brown;
GREEN BAY PACKERS — Halfbacks Willie Wood, Herb Adderly Doug Hart;
PITTSBURGH STEELERS — Halfbacks Johnny Sample and Brandy Keys, fullbacks John Henry Johnson and Bob Ferguson, and tackle Gene Lipscomb;
MINNESOTA VIKINGS — Fullback Mel Triplett, halfback Bob Reed and end Jim Marshall;
WASHINGTON REDSKINS — Halfbacks Bob Mitchell and Leroy Jackson, and guard John Nisby.
AMERICAN LEAGUE
SAN DIEGO Paul Lowe and Charlie McNeil, halfbacks; Bob and Elijah Pitts, and end Willie Jackson, fullback; Earl Faison and Jerry Robinson, ends; Ernie Ladd, Sherman Plunkett and Ernie Barnes, guard, and Frank Buffalo — Ebert Dubenion and Booker Edgerson, halfbacks; Art Baker and Cookie Gilchrist; fullbacks; Ernie Warlick and Monte Ivoskiet, ends; Jim Sorey, tackle, and Tom Day, guard;
BOSTON — Ron Burton and Don Webb, halfbacks; Larry Garron, fullback; Jim Hunt land Leroy Moore, ends; Houston Antwine, tackle, and Rommie Loudd, linebacker;
DENVER — Gene Mingo and Al Frazier, halfbacks; Chuck Gavin, Lionel Taylor and John Cash, ends, and Isaac Lancaster, tackle;
OAKLAND — Bo Roberson, Charley Fuller and Fred Williamson, halfbacks; Charley Hardy and John White, ends, and Clemon Daniels, fullback.
NEW YORK — Groverb Jacobs and Moses Gray, tackles; Art Powell and Bill Stockley, ends, and Don Webb, halfback;
DALLAS — Abner Haynes and Dave Grayson, halfbacks, and Dainie McClinton, fullback;
HOUSTON — Charley Frazier, end, and Bob Kelly, tackle.

* * *

WINNER IN each division will pick up a check for $150, plus an AFRO trophy. There will be prizes also for second, third and fourth places in both men's and women's bracket.

Entry blanks may be obtained now at the Forest Park Center, with information obtainable at any bowling alley in Baltimore, Washington or other major Eastern cities.

For Best Service Stop At
HOSEA'S BARBER CENTER
Specializing in ladies hair cutting
NEW LOCATION
3304 AYRDALE AVE.
Open 9 A.M. to 8 P.M. daily except Monday.
CLOSED MONDAY

List grows for AFRO's pin classic

Attracted by the lure of pre-Christmas cash, scores of duckpin enthusiasts have filed entries for the first annual AFRO Classic, set for Dec. 7-9.

The affair will be staged at the Forest Park Bowling Center, 3215 Garrison Boulevard, and will be co-sponsored by the AFRO-AMERICAN Newspapers.

* * *

IN ADDITION to cash prizes totaling $300 to the first place finishers, handsome AFRO trophies will be presented to the top bowlers in both men's and women's divisions.

Fifteen games will be rolled by contestants over the three - day period. The total pinfall will decide the Classic champions, based on prestated handicap allotments.

* * *

Dunbar, Douglass grid teams face key tests

Dunbar will be aiming to better her .500 mark and Douglass will be seeking for her second win of the Maryland Scholastic Association season to Division A football games this afternoon (Friday).

Coach Bill Cain and his Poets, manhandled 42 - 0 by City last Friday, take on Mt. St. Joe at Gibbons Field at 3:30 o'clock. Coach Roy Craigway and the Ducks travel to Loyola to meet the Dons, also at 3:30.

* * *

DUNBAR WAS leveled off at 2-2 for the season by the city avalanche last weekend, and Cain is bent on getting back into contention with a victory over the Saints. The Bard tutor is aware that today's Poly - Patterson clash for first place will give him a good chance to eventually dislodge the loser from second.

Craigway, on the other hand, figures that last Friday's 14-0 win over Calvert Hall may have given his troops the confidence they need. Newly - installed as head coach of the Ducks, the former Morgan star thinks that the period of adjustment is over for him and his youngsters.

* * *

MEANWHILE, IN Division 2, Carver will be entertaining McDonogh on her field and at the same time looking for her first conference win.

The Cubs have lost to league - leading Forest Park and tied Mervo in their first two contests.

High Stepper

CURVACEOUS Veronica Barnes will be one of the high - stepping majorettes leading 120 - piece North Carolina College Band as it performs for Sunday's half-time show of the Baltimore Colts-Green Bay Packers NFL game. Affair will be televised on nationwide hookup.

Colts next for shot at Packers

It will be the Colts turn to take a shot at the rampaging Green Bay Packers this Sunday when the teams meet for the first time this season in Baltiore's Memorial Stadium.

The 120-piece band of North Carolina College will put on the halftime show.

The last time the clubs clashed in Baltimore Colts prevailed, 45-21, thus hiking their edge in the series to 11-8. The Packers haven't won at Memorial Stadium since 1957.

This week the first place Bays will be laying a 6-0 record on the line while the Colts will be striving to get back in the victory swing after having their 1962 log squared at 3-3 in a 35-15 loss to Chicago last Sunday.

If the Colts are to avoid dipping below the .500 mark for the first time in 1962 they will need Orr and his teammates at their very best to challenge the champion Packers.

Only the season's top effort offensively and defensively will suffice against a team that many believe to be the greatest ever assembled.

THE WEEK IN SPORTS

COLLEGE FOOTBALL

UNOFFICIAL
CIAA STANDINGS

Team	Won	Lost	Tied
Virginia Union	4	0	0
A. and T. College	4	0	0
Fayetteville	3	0	0
Morgan State	4	1	0
North Carolina	3	1	0
Johnson C. Smith	3	2	0
Maryland State	2	0	0
Delaware State	2	0	0
Norfolk State	2	0	0
St. Augustine's	2	0	0
Winston-Salem	1	0	0
Virginia State	1	0	0
Hampton	1	0	0
Elizabeth City	0	3	1
Shaw University	0	4	1
Howard University	0	4	0
Livingstone	0	5	0

WEEKEND RESULTS
Morgan 34, Delaware 8
North Carolina 19, Maryland 0
A. and T. 32, Winston - Salem 6
Hampton 19, Virginia State 12
Fisk 16, Howard 12
Norfolk State 24, Livingstone 6
J.C. Smith 33, Shaw 6
Bluefield 26, West Va. 19
Central State 21, Tennessee 6
Ala. A. and M. 26, Knoxville 0
Fla. A. and M. 55, Bethune 6
Clark 41, Ala. State 6
Albany State 8, Claflin 6
Savannah State 22, Benedict 14
Morris Brown 22, Ky. State 0
Alcorn 39, Texas Southern 15
Arkansas 9, Wiley 0
Grambling 23 Prairie View 15

GAMES THIS WEEK
CIAA SCHEDULE
Saturday
Morgan at A. and T. (H)
Maryland at Norfolk State
Howard at Hampton
Va. State at Union (H)
Winston-Salem at Smith
North Carolina at Shaw
King's College at Delaware
Claflin at Fayetteville
Eliz. City at St. Augustine's

SIAC SCHEDULE
Saturday
S. C. State at Lane
Tennessee at Fla. A. and M.
Knoxville at Fisk
Benedict at Miles
Ala. State at Ala. A. and M.
Ft. Valley at Tuskegee
Clark at Morehouse

SOUTHWEST SCHEDULE
Saturday
Wiley at Texas Southern (N)
Jackson State at Prairie View
Southern at Alcorn (N)
Arkansas at Prairie View

OTHER COLLEGES
Saturday
Savannah State at Albany
Central State at Mo. Lincoln
Coahoma at S. C. Area (H)
Phil Smith at Miss. Vocational
West Liberty at West Va. State
Voorhees at Friendship

HIGH SCHOOL FOOTBALL

BALTIMORE STANDINGS
Division A

School	W	L	T
Poly	4	0	0
Patterson	4	0	0
City	2	2	0
Dunbar	2	2	0
Douglass	1	3	0
Calvert Hall	1	3	0
Loyola	1	3	0
Mt. St. Joe	0	4	0

Division B

Forest Park	3	1	0
McDonogh	3	0	1
Southern	2	1	1
Carver	0	3	1
Mervo	0	3	1
Edmondson	0	2	2

BALTIMORE RESULTS
Douglass 14, Calvert Hall 0
Carver 7, Parter-Gray 6
City 42, Dunbar 0
Forest Park 2, Mervo 6
Poly 20, Mt. St. Joe 0
Southern 28, Edmondson 6
Patterson 6, Loyola 3
Gilman 28, Severn 8
Bates 28, Brooklyn Park 0

BALTIMORE SCHEDULE
Friday
McDonogh at Carver
Douglass at Loyola
Dunbar at Mt. St. Joe
Mervo at Edmondson
Severn vs. Forest Park (Kirk)
Calvert Hall at Gilman
Poly at Patterson
Southern at St. Paul's

WASHINGTON STANDINGS
East Division

McKinley	3	0	1
Eastern	3	1	0
Spingarn	2	1	1
Phelps	2	2	0
Chamberlain	2	3	0
Ballou	1	4	0
Anacostia	1	4	0

West Division

Dunbar	3	1	0
Roosevelt	3	1	0
Western	1	2	0
Bell	1	2	0
Coolidge	1	2	0
Cardozo	0	3	0

WASHINGTON RESULTS
Dunbar 7, Bell 6
Eastern 19, Anacostia 0
McKinley 19, Ballou 6
Western 7, Cardozo 0
Roosevelt 20, Wilson 13
Spingarn 21, Phelps 19

WASHINGTON SCHEDULE
Friday
Bell at Roosevelt
Douglass (Va.) at Cardozo
Wilson at Coolidge
Dunbar at Western
Spingarn at Anacostia
Phelps at Chamberlain
McKinley at Eastern
Saturday
DeMatha at Fairmont Heights

VIRGINIA SCHEDULE
Friday
L. Jackson at Parker-Gray
Hoffman-Boston at Walker - Grant
Jennie Dean at W. C. Taylor

PRO FOOTBALL

NATIONAL LEAGUE SCHEDULE
Sunday
Green Bay at Baltimore
Washington at New York
Philadelphia at Minnesota
Chicago at Detroit
Cleveland at Pittsburgh
Los Angeles at San Francisco
St. Louis at Dallas

AMERICAN LEAGUE SCHEDULE
Friday Night
Oakland at Boston
Sunday
Dallas Texans at Houston
San Diego at N. Y. Titans
Buffalo Bills at Denver

PRO BASKETBALL

NAT'L BASKETBALL ASS'N
Schedule of Games
Tuesday
Los Angeles at Cincinnati
St. Louis at Chicago at NYC
Syracuse at New York
Detroit at San Francisco
Wednesday
Los Angeles at Chicago
Cincinnati at St. Louis
Friday
St. Louis at Cincinnati
Boston at New York
Chicago at Syracuse
Detroit at San Francisco
Saturday
Syracuse at Boston
San Francisco at Chicago
Detroit at Los Angeles
New York at St. Louis
Sunday
San Francisco at Cincinnati

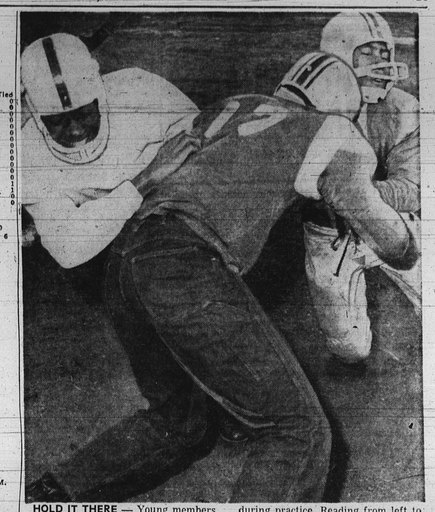

HOLD IT THERE — Young members of the Baltimore Midget Football League, Chapter 32, get a workout during practice. Reading from left to right: Charles Hair, Victor Johnson, and Howard Edwards.

CIAA Football Statistics

INDIVIDUAL LEADERS

Rushing

Davis, Union	39	368	9.5	73.6
Jones, Eliz. City	56	343	6.2	86.2
Holt, Delaware	77	281	3.1	70.3
Brown, Va. State	56	260	4.6	86.6
Soeule, W-Salem	61	242	4.0	61.7
Dobbins, Morgan	35	202	6.1	50.5
Norman, Fayet.	37	201	4.0	45.2
Johnson, Morg.	31	177	5.7	59.0
Benner, Md.	25	177	7.0	59.0
Bennett, Union	18	167	9.2	55.6

Passing

Mitchell, A.-T.	23	12	196	5
Ferguson, A.-T.	26	14	232	4
Pompey, Morgan	30	15	153	1
Dupee, Dela.	51	24	402	3
Jolliet, Morgan	17	8	103	1
Hicks, N. C.	48	22	497	5
Downs, St. Paul's	53	21	345	8
Wills, W-Salem	51	21	346	8

Total Offense

Hicks, N.C.	92	497	554
Dupee, Dela.	6	402	411
Holt, Dela.	201	119	400
Davis, Union	378	0	378
Watson, Union	74	287	361
Jones, Eliz. City	342	0	342
Holt, Fayetville	86	234	320
Soeule, W-Salem	247	71	318
Brown, Va. State	309	0	309

Pass Receiving

Lawson, Delaware	14	208	3
Largent, Fayetville	9	137	1
Sessoms, St. Paul's	11	102	0
Westmoreland, A.-T.	8	117	0
Samuels, St. Paul's	8	117	0
Williams, Union	7	101	1

Scoring

Bennett, Union	7	2	2	44
Davis, Union	7	5-0	0	42
Hart, A.-T.	4	5-0	0	29
Largent, Fayetville	3	3-2	0	23
Lawson, Delaware	3	1-2	0	20
Soeule, W-Salem	3	1-2	0	20
Cox, N.C.	3	1-2	0	20

Punting
(Minimum of 3 punts per game)

Fleming, St. Aug.	4	15	43.3
Westmoreland, A.-T.	4	15	36.8
Whitehead, St. Paul's	4	20	35.5
Hicks, N.C.	4	21	33.0
Moore, Morgan	4	24	31.8
Brown, Va. State	4	13	30.8

TEAM LEADERS

Total Offense

Virginia Union	252	2887	3174
St. State	257	2917	3174
North Carolina	219	2161	2380
Morgan State	172	2088	2260
Virginia State	172	1786	2073
Delaware State	193	1611	2073
A.-T. College	216	1857	2073
N.C. College	216	1857	2073
Fayetteville	208	1865	2073

Total Defense

Maryland State	114	292	406
Virginia State	160	333	493
Fayetteville	208	467	675
Virginia Union	244	685	929
North Carolina	214	687	901
Delaware State	214	714	929
Morgan State	172	718	890

Rushing Offense

Morgan State	274	718	992

Rushing Offense

Maryland State	88	124	212
Virginia Union	133	302	435
Fayetteville	135	358	493
North Carolina	135	358	493
Virginia State	160	365	525
A.-T. College	144	526	670
Delaware State	148	526	674
Morgan State	144	526	670

BLENDED WHISKY, 86 PROOF, 65% GRAIN NEUTRAL SPIRITS. ©1962. SCHENLEY DISTILLERS CO., N.Y.C.

Make 'em Tasty!

SUNNY SAYS: "Serve Schenley's sunny morning flavor For tastier drinks your guests will savor!"
Schenley RESERVE
Schenley is a surprise to most people. It's a whisky that's light as any—but there's a likable difference in flavor. That's because Schenley's straight whiskys are mellowed 8 full years before blending with grain neutral spirits. Change to Schenley ...and put flavor back in your drinks.
$4.70 Qtr. $2.98 Pint
$1.50 Vs Pt.

Trophy race at Vista Pk. this Sunday

The Vista Raceway's Annual Trophy Race will get underway at 2 p.m. on Sunday. Some of the nation's fastest race drivers will be on hand to compete for purse plus trophies.

All trophies will be at stake with exception of the three high point trophies for 1962 which have already been clinched by Drayton Tylee, Alexandria, Va.; Jim White, Newark, N.J.; and Willie Moye, Philadelphia, Pa.

The 99 laps of racing on the half mile dirt oval will be 1962 season's toughest if the past is any type judge. No motor or rider will be barred.

We extend an invitation to all to come out and enjoy this race.

TO VOTE FOR THE REPUBLICAN CANDIDATE FOR STATE SENATOR 4th DISTRICT, IS A VOTE for BOSS JACK POLLACK
by authority of Lloyal Randolph

Afro guide for TV football

SATURDAY, AT COLUMBUS
Wisconsin University

No.	Player	Hgt.	Wgt.	Position
19	Bob Johnson	6-2	195	Left end
25	Ron Smith	5-10	190	Halfback
26	Jim Nettles	5-10	161	Halfback
27	Lou Holland	5-8	170	Halfback
44	Merritt Norvell	5-11	200	Fullback
81	Larry Howard	6-3	200	Right end

Ohio State University

14	Tyrone Barnett	6-0	185	Halfback
18	Bob Scott	5-11	204	Fullback
41	Matt Snell	6-3	200	Left end
42	Paul Warfield	6-1	190	Halfback
47	Ben Eppy	6-0	190	Halfback
63	Al Parker	6-3	215	Left guard
80	Rodney Foster	6-3	213	Right guard

SUNDAY AT NEW YORK
Washington Redskins

		Wgt.	Pos.	
22	Leroy Jackson	6-0	185	OHB Western Illinois
49	Bobby Mitchell	6-0	195	OHB Illinois
62	John Nisby	6-0	247	Guard Univ. of Pacific

New York Giants

21	Allan Webb	5-11	180	DHB Arnold
46	Johnny Counts	5-10	170	OHB Illinois
60	Erich Barnes	6-2	198	DHB Purdue
73	Charlie Janerette	6-3	250	DT Penn State
76	Roosevelt Grier	6-5	300	DT Penn State
79	Roosevelt Brown	6-3	255	DT Morgan State

SUNDAY AT HOUSTON
Dallas Texans

28	Abner Haynes	6-0	185	OHB N. Texas State
32	Curtis McClinton	6-3	219	FB Kansas
45	Dave Grayson	5-10	180	DHB Oregon

Houston Oilers

28	Charley Frazier	6-0	160	OHB Texas Southern
73	Bob Kelly	6-3	255	DT N. Mexico State

BITTORF FORD
1100 E. 25th ST., NEAR HARFORD

WEEK END SALE	FULL PRICE
'59 GALAXIE 500 — No. 62A — Auto. 8 cylinder, green and white.	$1195
'57 OLDS S88 — Hardtop — Power Steering — Power Brakes.	$595
'61 FORD FAIRLANE 4-Door — Blue and white with heater. Model No. 1089A	$1195
'59 MERCURY CONV. — Blue finish, R & H, full power, auto. Model No. 44R	$995
'59 CHEVROLET WAGON — V-8 — Radio, Heater.	$795

BIG SAVINGS
'62 Fords
LARGE SELECTION
ANY REASONABLE OFFER ACCEPTED!
BANK FINANCING
TERMS TO SUIT YOUR BUDGET
TRUCK CENTER
BITTORF FORD
BITTORF—A Name You Can Trust . . . Forever
1100 E. 25th ST., nr. HARFORD
235-8283