A. M. E. Zion — A. M. E. Zion

Pennsylvania Avenue A.M.E. Zion Church

"THE CHURCH OF THE BURNING HEART"

1116 - 26 Pennsylvania Avenue

SUNDAY, OCTOBER 28, 1962

9:30 A.M.—CHURCH SCHOOL.
11:00 A.M.—WORSHIP. Sermon Theme: "Come Thou With Us" by the pastor. Music by the Senior Choir and Gospel Chorus No. 2.
3:30 P.M.—Anniversary Services—Willing Workers.
6:00 P.M.—Christian Endeavor Hour.
7:30 P.M.—Worship. Sermon by Mr. James Mack.

A FRIENDLY WELCOME TO ALL

CLINTON R. COLEMAN, Minister

Methodist — Methodist

AMES MEM. METHODIST CHURCH

Carey and Baker Streets

SUNDAY, OCTOBER 28, 1962

LAYMEN'S DAY

9:30 A.M.—Church School—Mr. James Owings, Supt.
11:00 A.M.—Sermon—Theme, "I Will."
1:00 P.M.-3:30 P.M.—A Pink Tea, sponsored by the Parsonage committee
2:00 P.M.—The Pastor, Congregation and Choirs will visit Friendship Methodist Church, A. A. Co. Md.
6:00 P.M.—7:30 PM.—The Church Wide Study Course.

A CORDIAL WELCOME TO ALL

ERNEST P. CLARK, Minister

NORTH BALTIMORE DISTRICT

YOUTH RALLY

At

METROPOLITAN METHODIST CHURCH

Lanvale St. and Carrollton Ave.

SUN. OCT. 28, 1962—6 P.M.

MISS CLARISSA YOUNG, President

REV. J. B. A. DYSON, Dist. Supt.

MORTGAGE BURNING

UNION MEMORIAL METHODIST CHURCH

HARLEM AND WARWICK AVE.

Rev. N. B. Carrington, Minister

SUNDAY OCTOBER 28

11:00 A.M.

BISHOP EDGAR A. LOVE

Will Preach the Sermon and Preside At the Mortgage Burning

Refreshments Will be Served By the Womans Society of Christian Service

ST. PAUL METHODIST CHURCH

SARATOGA AND SCHROEDER STS.

SUNDAY, OCTOBER 28, 1962

26th ANNUAL WOMANS' DAY

Theme: Called, Confronted, Compelled

9:30 A.M.—Church School.
10:00 A.M.—Prayer Service—Led by Mrs. Gladys Mitchell
11:00 A.M.—Morning Worship — Speaker, Rev. Mrs. Edna Knight, Assit. Minister, Mt. Calvary Star Baptist Church.
Guest Soloist—Mrs. Thelma Gamby and Miss Phyllis Harris.
Music by Parish Choir—Dinners Served in Dining Room
3:00 P.M.—Biblical Pageant Title: Women of the Bible
REPORT OF CAPTAINS
MRS. JUANITA GRAHAM—Chr.
MRS. GENEVA COATES—1st Vice Chr.
MRS. EDNA CUTTENTON—2nd Vice Chr.
REV. L. T. BENNETT—Minister
ALL ARE WELCOME

Deciples of Christ — Deciples of Christ

MT. OLIVET CHRISTIAN CHURCH DISCIPLES OF CHRIST

Fulton and Penrose Aves.

31st ANNUAL MENS DAY

Sunday, October 29, 1962

9:45 A.M.—Sunday Church School For All Ages
11:00-A.M.—Morning Worship, Sermon — Rev. Charles Leadum, associate minister of Enon Baptist Church
3:00 P.M.—Sermon — Rev. Vernon Dobson, associate minister of Union Baptist Church.

Music by the Mens Chorus and invited groups.
A warm welcome and inspiring services await you.

CLINTON L. WHITFIELD, Minister

Christian Community — Christian Community

The 15th Annual Women's Day OF Shiloh C. C. Church

CATHERINE & LOMBARD STS.

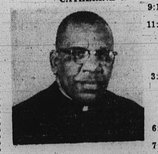

9:15 A.M. Sunday School
11:00 A.M. Speaker Rev. Lillie Mae Kilgon
Music Women's Choir: Shiloh C. C. Church
3:30 P.M. Speaker Rev. Laura Edwards
Music No. 2 Choir Emmanuel C. C. Church.
6:00-7:00 P.M. Social Hour.
7:30 P.M. Service

PANEL DISCUSSION

Theme: How Christ Jesus Works Through Women

PARTICIPANTS:
Rev. Ruth Young — Mrs. Bernice Owens
Mrs. Alverta Davis — Rev. Inez Bracey

Chairman ..... MRS. EDNA SEWELL
Co-Chairman ..... MRS. VIRGINIA BAYNARD
Recording Secretary ..... MRS. LUCILLE JONES
REV. GEORGE W. BAYNARD Minister

DOUGLAS MEMORIAL COMMUNITY CHURCH

"The People of the Way"

LAFAYETTE and MADISON Aves.

MARION CURTIS BASCOM, MINISTER
JAMES S. HAMMOND, MINISTER OF MUSIC

SUNDAY, OCT. 28. 1962

8:30 A.M. REV. RAYMON WHITE of Lutherville Charge of Methodist Church, Preaching.
11:00 A.M. "ON BEING A CHRISTIAN" DR. CHARLES R. DAVIDSON, Preaching

MUSIC

SANCTUARY CHOIR
"FOR THE BEAUTY OF THE EARTH"—Kocher-Davis
"THE LORD IS MY SHEPHERD"—Matthews

CHANCEL CHOIR
"NOW LET EVERY TONGUE ADORE THEE"—Bach
"SET UP THYSELF, O LORD"—Lang

GOSPEL CHOIR
"GOD'S WONDERFUL GRACE"—Morris
LITTLE INNOCENT LAMB"—Arr. Bartholomew

Church School—9:30 A.M.

A. M. E. Methodist — A. M. E. Methodist

WATERS A.M.E. CHURCH

Aisquth nr. Orleans St.

34th ANNIVERSARY OF THE CHORAL CLUB

3:30 P.M. Promptly

Guest Speaker

REV. HARVEY E. WALDEN

of

Grant Memorial Church

Chicago, Ill.

ANNUAL WOMEN'S DAY

ALLEN A. M. E. CHURCH

1130 W. LEXINGTON STREET

9:30 A.M.—Sunday School
11:30 A.M.—Morning Worship
Guest Speaker Rev. Mrs. Emma J. Swann
1:30 P.M.—Dinner
5:00 P.M.—Guest Speaker Mrs. Portia Yerby of Perkins Square Baptist
7:00 P.M.—Fellowship Hour
8:00 P.M.—Reports and Pageantry of America

MISS WILLY WRIGHT, Chrm.
MRS. BERNICE DOWNING, Secy.
REV. J. WYMAN HENRY, Pastor

ST. JOHN A.M.E. CHURCH

THE FRIENDLY CHURCH WITH THE OPEN DOOR

CARROLLTON AVENUE NEAR LANVALE STREET

SUNDAY, OCT. 28, 1962

9:30 A.M.—Sunday School.
11:00 A.M.—Morning Woship.
Rev. I. M. Gray.
Subject: "The Signs of the Times." Music-Gospel Choir.
Baby Contest Immediately after the Morning Worship—Senior Steward Board
3:30 P.M.—Male Chorus Anniversary.
You Are Invited And Welcome
REV. I. M. GRAY, Minister

Rev. I. M. Gray

MOUNT ZION CEMETERY DAY

THE RT. REV. FRANK MADISON REID

Presiding Bishop of the Second Episcopal District of the A.M.E. Church, will deliver the message and music will be rendered by the choirs of the Baltimore Conference.

SUNDAY, NOV. 4, 1962

BETHEL A. M. E. CHURCH

Druid Hill Ave. and Lanvale St.

—3:00 P.M.—

ATTENTION!

ALL LOT OWNERS! PERSONS HOLDING DEEDS! and OTHER INTERESTED PERSONS!

We, The Baltimore Annual Conference of the A.M.E. Church, are endeavoring to begin renovation of Mt. Zion Cemetery.

What we will be able to accomplish depends on — YOU and what you are willing to contribute toward this effort.

Our records show that a majority have not paid for UPKEEP for over a period of fifteen years. Consequently, our cemetery has become an eyesore and disgrace to us and to the public because of the lack of funds.

This is your opportunity to aid in making Mt. Zion a more presentable spot and a tribute to your deceased.

THE COMMITTEE
DR. HARRISON J. BRYANT, Chairman
and Pastor of Bethel A.M.E. Church

Pentocostal — Pentocostal

TEMPLE OF GOD PENTACOSTAL CHURCH OF THE WORLD

Pearl and Mulberry Sts.

Closing Of The Glorious Holy Convocation. Bishop Edward Wm. Stancil, Founder and Overseer. Bishop H. H. Jackson, of The West Indies, Senior Bishop. Mother Christine Williams — International Mother.

PROGRAM

8:00 P.M.—FRIDAY—Youth On The March For Christ. Dr. Joseph H. Durham, Coppin State Teachers College, Speaker.

12:00 NOON—SATURDAY—Elder Warren Wood, Preaching.

6:00 P.M.—Rev. Constance Matthews, Preaching.
8:00 P.M.—Evangelist Lillian Fontain, Preaching. Music by Youth Groups and Treble Clefs.

9:45 A.M.—SUNDAY—Church School for all ages.
11:20 A.M.—Bishop E. Wm. Stancil preaching. Music by Temple Choirs.
2:00 P.M.—Ordination Service—Bishops presiding.
5:00 P.M.—Trial Service—Bro. Theodore Matthews.
8:00 P.M.—Revival Elder A. Thurman of Solid Rock Church of God in Christ.

Throughout the week come and receive the Holy Ghost.

Christian Community — Christian Community

BY POPULAR DEMAND 500 EXPECTED

The Sensational PORTER SINGERS

Radio and Cupbert Artists of Phila., Pa.

FEATURING SULTAN PORTER

Will Appear at Gillis Memorial Community Church
Calhoun and Mulberry Sts.

SUNDAY, OCT. 28, 1962
8 P.M.

THREE LOCAL GROUPS
REV. THEODORE C. JACKSON, Pastor

Baptist — Baptist

GREATER OLIVET BAPT. CHURCH

1308 RIGGS AVE.

Rev. Wilbur S. Watson

Pastor-Elect

There will be a week of Services leading up to the Installation of our pastor Elect—beginning Monday, Oct. 29th, 1962. Services will begin each night at 8 P.M. Visiting churches each night. Installation service Sunday Nov. 4, 1962. 11 A.M. and 4 P.M. Services.

THE PEERLESS GLEE CLUB SINGERS IN RECITAL

Benefit of Woman's Day

NEW METROPOLITAN BAPTIST CHURCH

McCULLOH AND MOSHER STREETS

TUESDAY, OCT. 30, 1962 8 P.M.

75c at Door

Mr. Charles Bush, Director
Mr. J. Gambo Pianist
Mrs. Nina Cornish, Chrm.
Rev. Lawyer Swinson, Pastor

FIRST BAPTIST CHURCH

CAROLINE AND McELDERRY STREETS

"First Colored Baptist Church in Maryland"

SUNDAY, OCTOBER 28, 1962

9:30 A.M.—Sunday School
11:00 A.M.—Morning Worship—Sermon by the Rev. Leonard L. Smalls, Philadelphia, Pa.—Guest Speaker
6:30 P.M.—Baptist Training Union—Special Men's Day Program—Report of Captains
MR. ROBERT J. SELDON, Chairman
MR. WILLIAM BANKS, Co-Chairman

A CORDIAL WELCOME TO ALL

MT. ARARAT BAPT. CHURCH

Gwynns Falls Pky. and Longwood Sts.

SUNDAY, OCTOBER 28, 1962

57th ANNUAL WOMEN'S DAY

Theme: "World Crisis—A Challenge To Christian Womanhood"

9:00 A.M.—Sunday School
11:00 A.M.—Morning Worship
Speaker—REV. MISS AGNES ALSTON
Soloists—Mrs. Verna Gaskins
Thelma Johnson—Miss Marian Artis
1:00-3:30 P.M.—Dinner Serve in Lower Auditorium
4:00 P.M.—Musical and Literary Program
Guests Soloists — Mrs. Marjorie Kearse, Cornerstone Baptist—Mrs. Nancy Raspass Providence Baptist Church
6:00 P.M.—Fellowship and Coffee Sip
7:00 P.M.—Charter Members Honored
Report of Finance Committee
Mrs. Hazel Perkins and Mrs. Pauline Gunthe Co-Chairmeh
Mrs. Ida M. Redd and Mrs. Laurie L. Gaines Co-Chairmen Program
Mrs Serena A. Banks and Mrs. Theresa Cooper Secretaries
Mrs. Lillian Hardy and Mrs. Mildred Lewis Asst. Secretaries
Miss Muriel Cole, Treasurer
Mr. Purcell Taylor, Minister of Music
Rev. Samuel B. Redd, Pasor
ALL ARE INVITED

MEMORIAL BAPTIST CHURCH

CAROLINE AND PRESTON STS.

ANNUAL WOMEN'S DAY

Theme: Christian Women Promoters of Peace

11:00 A.M.—Rev. Mrs. Estelle Brooks
3:00 P.M.—Address by Mrs. Margretta Wanzer of Wash., D.C.
6:00 PM.—B.T.U.
8:00 PM.—Program and Reports
1. "Soon I Will Be Done" Arrangement by Dawson
2. "Ride the Chariot" Arrangement by Smith
3. "More and More Like Jesus" Arrangement by Ward

Guest Soloist: ELOISE THOMPSON
Berea Temple, 7th Day Aventist
Music by WOMEN'S INSPIRATIONAL CHORUS
Pastor — REV. C. EDWARD BROWNE

PERKINS SQUARE BAPTIST CHURCH

EDMONDSON AND WARWICK AVENUES

SUNDAY, OCTOBER 28, 1962

"WARD D. YERBY CIRCLE DAY"

8:00 A.M.—Early Morning Worship
9:15 A.M.—Sunday School.
10:30 A.M.—Open Heart Service.
11:00 A.M.—Morning Worship
Sermon by Rev. Benjamin Ball of St. Dagmar, Maryland.
3:00 P.M.—Rev. Eugene Carter; Choir and Congregation of Good Shepherd Baptist Church.
6:00 P.M.—B.T.U.
JUNIOR CHOIR WEEK
Monday, Oct. 29 — Youth Tour Sunday, Nov. 4th
2500 Edmondson Ave.

REV. WARD D. YERBY Pastor

BROWN MEMORIAL BAPTIST CHURCH

2000 N. FULTON AVENUE

SUNDAY, OCTOBER 28, 1962

9:30 A.M.—Sunday School.
11:00 A.M.—Morning Devotion.
7:00 P.M.—Junior Matron's Anniversary.

Old Fashioned Prayer meeting each Friday at 8 P. M.

All Are Welcome

REVEREND PAUL J. HARRIS, D.Th. MINISTER

REFUGE SPIRITUAL BAPT. CHURCH

1348 Whatcoat Street

SUNDAY, OCTOBER 28, 1962

SUNDAY SCHOOL ..... 10:30 A.M.
PREACHING ..... 11:30 A.M.
PREACHING & QUARTETS ..... 8:00 P.M.

Thursday Night Service — 8:00 P.M.

BRING THE SICK

ELDRESS G. V. COX, Minister

Holy Temple — Holy Temple

MT. CALVARY HOLY TEMPLE

2114 EDMONDSON AVE.

OCT. 28, 1962— 3:30 P.M.

Youth Day Program

Mrs. Louise Jackson of Glen Burnie Md. Speaker. Local talent participating. Miss Yvonne Jackson and Miss Alice Baskerville, Reporters. Rev. Mrs. Amanda Williams, Asst. Pastor. Bishop Harold I. Williams, Pastor.

THE PUBLIC IS INVITED

Baptist — Baptist

FAITH BAPTIST CHURCH

ASHLAND AVENUE and BOND STREET

"The Praying Church"

SUNDAY, OCTOBER 28, 1962

9:15 A.M.—Sunday School
10:45 A.M.—Morning Worship, Sermon by the Pastor
3:00 P.M.—We visit the New Metropolitan Baptist Church. Music by the Senior Choir No. 2 and The Gospel Jewels.
6:00 P.M.—Baptist Training Union
7:30 P.M.—Annual Service of The Baptist Training Union.

WE WELCOME YOU

REV. WALTER E. PAIGE, Pastor

ENON BAPTIST CHURCH

EDMONDSON AVE. AND SCHROEDER ST.

SUNDAY, OCTOBER 28, 1962

6:30 A.M.—Early Prayer and Praise Service.
9:30 A.M.—Sunday School.
11:00 A.M.—Sermon by the Pastor.
3:00 P.M.—Usher Board 69th Anniversary.
7:30 P.M.—Enonites Circle Special Program.

ALL ARE WELCOME

REV. ARTHUR J. PAYNE, Pastor

Dr. K. L. Brazil

AMERICAN BIBLE SOCIETY
REGIONAL DISTRIBUTION SECRETARY
CHICAGO, ILLINOIS
AT
FOUNTAIN BAPTIST CHURCH

MONUMENT STREET near GAY STREET

27th ANNUAL MEN'S DAY

"A MAN TO STAND IN TIME OF DECISION"

Sunday, October 28, 1962

7:00 A.M.—100-VOICE MALE CHOIR
9:30 A.M.—CHURCH SCHOOL—Mrs. Carrie Scott, Supt.
11:00 A.M.—DYNAMIC PREACHING—DR. K. L. BRAZIL
MUSIC BY MEN OF FOUNTAIN
3:00 P.M.—ANNIVERSARY SERVICE— MESSAGE BY DR. K. L. BRAZIL
7:30 P.M.—RELIGIOUS PAGEANT
COMMITTEE:
DEACON CHARLES A. CALDWELL, Chairman
RICHARD E. EVANS, Secretary
REV. DENNIS BARROW, D.D., Pastor

NEW SHILOH BAPTIST CHURCH

Fremont Ave. and Lanvale St.

"The Church That Knows Is The Church That Grows"

SUNDAY, OCT. 28, 1962

9:15 A.M.—Sunday Church School.
11:00 A.M.—20th Anniversary of our minister. Dr. T. Robert Washington, Pastor of 2nd Baptist Church, Nicetown Philadelphia will preach
3:00 P.M.—Holy Communion.
6:00 P.M.—The Baptist Evening Fellowship.

"Come Thou With Us and We Will Do Thee Good"—Numbers 10:29

J. TIMOTHY BODDIE, D.D., Minister

42nd ANNUAL WOMEN'S DAY

CALVARY BAPTIST CHURCH

562 West Biddle Street

SUNDAY OCTOBER 28, 1962

THEME: CHRISTIAN WOMEN—
THE HOPE AND STRENGTH OF THE WORLD

9:30 A.M.—Sunday School—Mrs. Enolia McMillan, Supt.
11:00 A.M.—Morning Worship—Sermon by The Pastor.
Subject — "Women Who Are Counted In"
Music by The Women's Chorus
3:00 P.M.—Speaker—Mrs. Mae Hythe
Emanuel C. C. Church
Music by Pythian Calanthian Choir
7:30 P.M.—The Women of Calvary will be presented in a Drama entitled, "The Women of the Bible"
MRS. MAE J. BROWN—President
MRS. DOROTHY LILLY—Vice President
MRS. ENOLIA McMILLAN—Recording Secretary
MRS. ODESSA FISHER—Financial Secretary
MRS. LOUISE GRAVES—Chairman of Program
REV. LORENZO GRAVES—Pastor.
ALL ARE WELCOME

MOUNT MORIAH BAPTIST CHURCH

829-35 Warner Street

Sunday, October 28th

9:30 A.M.—Church School
11:00 A.M.—Morning Worship.
3:00 P.M.—30th Anniversary of The Male and Female Ushers.
7:30 P.M.—Anniversary of The Union Gospel Singers. Deacon Oscar Covington, Manager. Featuring many other outstanding singing groups.

Wednesday Nights — Prayer Meeting

ALL ARE WELCOME
REV. W. L. GREEN, Pastor

SOUTHERN BAPTIST CHURCH

The Friendly Church

PRESTON AND BOND STS.

SUNDAY, OCTOBER 28, 1962

9:15 A.M.—Sunday School.
11:00 A.M.—Sermon by the Pastor.
Music By Gospel Chorus and Senior Choir No. 2
6:00 P.M.—Baptist Training Union
8:00 P.M.—Guest Speaker — Rev Junius H. Logan Cornerstone Baptist Church
Choirs and Chorus

ALL ARE WELCOME

REV. JAMES R. GRANT, Pastor

COMING EVENTS

OCT. 22 - 26

Christianairs Gospel Singers in a week of service at Ivory Temple Community Church, 1506 Myrtle Avenue. A speaker for each night's service, 8 p.m.

OCT. 26

The February 1953 class of Dunbar High School will discuss its 10th anniversary reunion plans at the home of Mrs. Bernadine (Webb) Miller, 725 Rosedale St., at 8 p.m.

• • •

Anniversary and memorial service for the Blind Association at New Metropolitan Baptist Church, Mosher and McCulloh St., 8 p.m.

OCT. 27

Teenagers, come to W. Sampson Brooks' Drum and Bugle Corp pre - Halloween Party at the Gilmore Home Auditorium in the Gilmore Project, 8 to 12 p.m.

• • •

West Baltimore District Women's Society of Christian Service Zone meeting No. 3, Locust Church, Allholton Charge, 10 - 2:30 p.m.

OCT. 27

The June, 1953 class of Douglass High School meets at the Kappa Kastel, 1207 Eutaw Pl., 8 p.m.

OCT. 28

WSCS observes its annual day at Sharp Street Memorial Church at 11 a.m.

• • •

A great song fest featuring the Sensational Bright Stars. Guest soloist, Mrs. Lolita Brewer at Timothy Baptist Church, 1212½ W. Saratoga St., 8 p.m.

• • •

Morgan State College opens its series of Sunday concerts with the National Symphony at the Murphy Fine Arts Building at 3 p.m.

• • •

Minister Isiah Karriem returns from the Deep South and will speak on "The Black Man and his Place in This Changing World, at the Mosque, 514 Wilson St., 2 p.m.

• • •

The Women of Fulton presents Mrs. Georgia E. Smith in a recital of gospel songs at 5 p.m. at Fulton Baptist Church, North Ave. and Retreat St.

• • •

The 53rd Annual Women's Day will be celebrated at the Mt. Ararat Baptist Church.

Peabody students will appear at the Anna Mae Hunter Foundation for the Blind, 1321 Eutaw Pl, 7 p.m.

• • •

The Secret Royal 10 Charity and Savings Club holds its annual musical Tea at the Anna Mae Hunter Foundation for the Blind, 1321 Eutaw Pl., 4 p.m.

• • •

The Junior Choir of the Orchard Street Methodist Church, Orchard St. near Druid Hill Ave., will present a pageant "The Beautiful City" at 5 p.m.

• • •

Male Chorus of St. John AME Church in third Choir Day, 3 p.m., 810 N. Carrollton Ave.

• • •

Annual Founders Day Tea of Nu XI Alpha Chapter of Alpha Chi Pi Omega Sorority, YWCA, 1921 Madison Ave., 4 to 7 p.m.

• • •

Fifth annual Woman Power luncheon, 11:30 a.m., Sheraton - Belvedere Hotel.

• • •

Annual Day celebration of the Choral Club of Waters AME Church, Aisquith near Orleans, will begin at 3:30 p.m. Guest speaker will be the Rev. Harvey E. Walden of Grant Memorial AME Church, Chicago, Ill.

• • •

The Christian Relief Society of the Southern Baptist Church invites the public to its annual anniversary at 3 p.m.

• • •

Junior Chapter of National Association of Fashion and Accessory Designers present a panorama of fashions at the the Elegant Room, 3808 Forest Park Ave, 3-5 p.m.

• • •

Thirty-fourth annual Day of the Choral club of Waters AME Church, Aisquith near Orleans St. The Rev. Harvey E. Waldon, pastor Grant Memorial AME Church, Chicago, speaks at 3:30 p.m.

• • •

"Sunday on the River" and Elysium at the Enoch Pratt Library "Cinema Go "Round" series at Northwood branch, Loch Raven Lane, 7:30 p.m.

• • •

United Church Women of Community Day, 10:30 a.m. to 2:30 p.m. at Roland Park Presbyterian Church, 4900 Roland Ave., and Hunting Ridge Presbyterian Church, Edmondson Ave. and Winans Way.

• • •

The Baltimore Chapter of the Johnson C. Smith College Alumni Association holds a meeting at the home of Mrs. Rachel S. Adams, 3763 Columbus Dr., 8 p.m.

OCT. 28, 29, 30

The Brotherhood of St. Andrew, of St. Mary's Episcopal Church, Walbrook Ave. and Ellamont St., is sponsoring a Liturgical Mission, at 7:30 p.m.

OCT. 28

The Northwestern United Protective Association, La-Ways and Means Committee, presents its annual autumn tea, 4 to 7 p.m. at Harvey Johnson Community Center, 1215 Druid Hill Ave.

• • •

Sharon Baptist, Stricker and Presstman Sts., will have as Women's Day speaker, Miss Essie M. Hughes, vice principal of Douglass High School.

• • •

The 42nd Women's Day at Central Baptist Church, Baltimore and Pulaski Sts., all day.

• • •

North Baltimore District Youth rally at Metropolitan Methodist Church, Lanvale St. and Carrollton Ave., 6 p.m.

OCT. 29

A week of nightly services starts at the Greater Olivet Baptist Church, 1308 Riggs Ave., leading up to the installation of the pastor elect, the Rev. Wilbur S. Watson, 8 p.m. nightly.

• • •

The Board of Trustees Meeting of Children's Guild, Inc., 3828 Greenspring Ave. 8 p.m.

OCT. 31

"Life Behind the Iron Curtain," will be discussed by Leon Shapiro, who made a tour of Iron Curtain countries in 1961, at Fellowship House, 3200 N. Hilton St., 6:30 p.m.

NOV. 1

"A Public Day Care Program for Children" by Mrs. Theresa S. Mahler, Director of Day Care Centers, San Francisco, Calif. public schools, at Children's Hospital auditorium, 3825 Greenspring Ave., 8:15 p.m.

NOV. 4

Pythian - Calanthean Memorial Services at Bethel AME Church, Druid Hill Ave. and Ettings St., 2:30 p.m.

• • •

Former Governor Theodore McKeldin is Men's Day speaker at Trinity Baptist Church, Druid Hill Ave. and McMechen St., 11 a.m.

• • •

The Laura Garrett Circle of Women's Society of Christian Service will sponsor the Rev. McMurray Choir of Asbury Methodist Church, Atlantic City, N.J., at 7 p.m., at the Sharp Street Memorial Church, Dolphin and Etting Sts.

NOV. 2

Card and bingo party sponsored by the public relations charity program of Myra Grand Chapter, O.E.S., PHA, at Masonic Temple, 1300 Eutaw Pl., 8 p.m.

NOV. 4

Men's Day at Trinity Baptist Church, 1601 Druid Hill Ave., with special programs at 11 a.m. and 4 p.m.

• • •

The Gospel Choir of Douglas Memorial Community Church presents Arthur Warren, baritone, in recital at the church, Lafayette Ave. and Madison St., 5 p.m.

NOV. 4 — NOV. 25

Church - wide seminar sponsored by the Commissions on Missions and Education, Woman's Society of Christian Service, Rachael Taylor and E. S. Williams Wesleyan Service Guilds and the Methodist Men of the Metropolitan Methodist Church, Lanvale St. and Carrollton Ave., 5 to 7 p.m. each Sunday.

NOV. 8

The Rev. Isaiah M. Gray and congregation of St. John AME Church, 810 Carrollton Ave., will worship at 8 p.m. at the Sharp Street Memorial Methodist Church, Dolphin and Etting Sts.

• • •

Dan Lacey of the national ACLU board and executive director of American Book Publishers Council, will speak at first fall public meeting of the Maryland branch of the American Civil Liberties Union, 7 p.m. at Morgan State College, Student Dining Room.

• • •

Smorgasbord sponsored by the Woman's Auxiliary of Provident Hospital, 5 to 9 p.m. Hospital Annex, 1500 blk. Division St.

NOV. 9

The Passion Singers, directed by Richard G. Richardson Jr. at 8:30 p.m. in Bethel AME Church, Druid Hill Ave. and Lanvale St.

NOV. 11

Second annual Public Relations Day, Myra Grand Chapter, OES (PHA) with Dr. Robert Hill, grand lodge public relations director, as speaker at 4 p.m. in Masonic Temple, Eutaw Pl., and Lanvale St.

• • •

Public Relations Day, Masonic Temple, 1307 Eutaw Place, 3 p.m. (Myra Grand Chapter).

• • •

The Robert F. Coates Altar Guild presents Mattie Shelton, soprano, and her chorale Ensemble at Sharp Street Memorial Methodist Church, 7 p.m.

• • •

The Men of Bethel AME Church Druid Hill Ave. and Lanvale St., present Andrew Hatcher, assistant press secretary to President Kennedy.

• • •

Isador Oglesby, tenor, in recital at 5:30, Enon Baptist Church. The free recital is sponsored by the Women's Day Cultural Committee.

• • •

The Rev. Nathaniel P. Perry, basso profundo, appears in recital in Cherry Hill Methodist Church, Bridgeview and Round Roads, 5 p.m.

• • •

Kappa chapter, Iota Phi Lambda observes American Education week with broadcast over WEBB at 3 p.m. featuring Mrs. Isabel McConnell, Miss Evelyn Wilkey, Mrs. Fannie Poulson and Mrs. Mabel C. Waters.

NOV. 11—DEC. 9

25th anniversary of the Rev. Mrs. Lula Thompson of St. Ann Spiritual Temple, 936 Ridley St., 3 p.m.

NOV. 12

"The Real West" at the Enoch Pratt library "Cinema go 'Round" series at Govans, 5714 Bellona Rd., 7:30 p.m.

TO STAR IN CARNIVAL—Dottie Mach, interpretative dancer from the Baltimore Actor's Theatre, will star in the Druid Hill YMCA's Carnival of Stars, Nov. 15, at the Douglass High School auditorium.

NOV. 14

Interfaith Night at People's Baptist Church, 2101 Greenmount Ave., featuring J. C. Jones, spiritual singer, 8 p.m.

NOV. 18

The Alamont Pleasure Club presents a Testimonial and Variety Supper at the Pride of Baltimore Home, 620 Dolphin St., 2 p.m.

Josiah Diggs Club holds its annual Turkey Dinner, 2040 Druid Hill Ave., 2:7 p.m.

The Rev. Albert Holbrook speaks for the Mt. Olive Beneficial Association's anniversary at 3 p.m. in Timothy Baptist Church, 1212 W. Saratoga St.

NOV. 19

"The Red Ballon" and "In the Park" at the Enoch Pratt Library "Cinema Go 'round Series" at the Hamilton branch, 5910 Harford Rd., 7:30 p.m.

NOV. 25

Church-wide Mission Seminar at the Metropolitan Methodist Church, Lanvale and Carrollton. Discussion groups for all ages, special features in the Enoch Pratt Library and fellowship each Sunday.

NOV. 26

"Challenge of the Oceans" and "Eruption of Kilauea" in the Enoch Pratt Library "Cinema Go Round" series at Northwood Branch, Loch Raven Blvd. and Cold Spring Lane, 7:30 p.m.

GRACE UNITED PRESBYTERIAN CHURCH

DOLPHIN and ETTING STREETS

One of Baltimore's Friendliest Churches

SUNDAY, OCTOBER 28, 1962

9:30 A.M.—Sunday Church School. Mrs. Ethel J. Day, Superintendent.
10:50 A.M.—Moments of Guided Meditation
11:00 A.M.—Worship Service
Anthems: "Listen to the Lambs"—Dett
Hymns to Praise: Congregation
Sermon: "Lessons To Find"
3:00 P.M.—The Communion worshipping in the Cowdenville A.M.E. Church, Arbutus, Maryland
Wednesday: Studies in Christian living
8:00 P.M.—Theme: "Evangelism"

REV. ROBERT T. NEWBOLD, Pastor

MT. LEBANON BAPTIST CHURCH

2220 REISTERTOWN RD.

TRUSTEE DAY

Sun. Oct. 28, 1962

11:00-2:30 P.M.—Services.
2:30 P.M.—Guest Speaker Rev. John T. Parks Jr., AB., B.D., accompanied by the Choir and Congregation of the Wakefield Baptist Church of Zebolosi, N.C.

A CORDIAL WELCOME TO ALL

MRS. HALLIE JONES SILVERTHORN, Chm.
A. A. JONES, Chairman of Trustee Board
REV. H. E. SMITH, Pastor

STONY RUN FRIENDS MEETING

5116 N. CHARLES ST.

Meeting for Worship-11 A.M.

EVERYONE WELCOME

COMING YOUR WAY! FOLLOW THE CROWDS! GOD'S LAST CALL TO AMERICA!

GREAT SPIRITUAL AWAKENING!

A. A. ALLEN

GOD'S MAN OF FAITH AND POWER!

WITH THE WORLD'S GREATEST MIRACLE REVIVAL EVANGELISTIC PARTY!

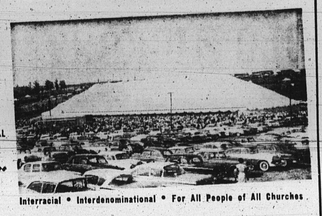

Interracial • Interdenominational • For All People of All Churches

DON'T BE DECEIVED BY PROPAGANDA!

DON'T BE MISLED BY "POISON PEN" WRITERS!

DON'T LET RUSSIA BRAINWASH YOU IN A CHURCH WASH PAN!

Remember, enemies of the Gospel (sometimes disguised as religious people) are at work to bring powerful forces against Christians and Preachers who stand for Healing and Miracles! Don't Forget, our constitutional rights of religious freedom are being severely challenged by forces that want a Government Controlled Church in America!

Here are partial quotes from Brainwashing, a book with part of Russia's instructions for destroying the Church in America! "Ridicule and Defame the Preacher if they Advertise a Healing Campaign, call it a hoax; the Church, especially the Healing Campaign, must be destroyed, even if you have to resort to wild lies, personal defamations, false evidences, and constant (bad) propaganda."

HAVE YOU BEEN BRAINWASHED BY THESE METHODS?

HEAR THESE TIMELY SERMONS BY A. A. ALLEN

"COMING WORLD GOVERNMENT!"

"THE MAN WHOSE NUMBER IS 666"

"IS AMERICA'S RELIGIOUS LIBERTY BEING THREATENED?"
"WILL COMMUNISM RULE THE CHURCH WORLD?"
"WILL WE HAVE A GOVERNMENT CONTROLLED CHURCH?"
"WHO IS BEHIND THE PRESENT SMEAR CAMPAIGN AGAINST HEALING EVANGELISTS?"

PRIVATE INTERVIEWS WITH A. A. ALLEN AT 2:30 SERVICE FOR THOSE THAT ARE DESPERATE AND FEEL THEY NEED SPECIAL HELP. PRAYER CARDS FOR HEALING LINE GIVEN (FREE) ONLY IN AFTERNOON SERVICE.

• THOUSANDS SAVED FROM SIN IN A SINGLE OLD-FASHIONED ALTAR CALL
• HUNDREDS FILLED WITH THE HOLY GHOST IN A SINGLE SERVICE
• MULTITUDES TESTIFY TO MIRACULOUS DELIVERANCE FROM SYMPTOMS OF SICKNESS, DISEASE, DEMON POSSESSION, MENTAL OPPRESSION, INSANITY, NARCOTICS, DOPE, ETC.

"NO MAN CAN DO THESE MIRACLES EXCEPT GOD BE WITH HIM"
ST. JOHN 3:2

SPECIAL SERVICES

Holy Ghost Night! Youth Renew Night!
Mass Miracle Night! Liberation Night!
Double Portion Night!
Spiritual Gifts Receiving Service!
Special Miracles Night!
Proxy Night (when you come for another!)

3 SERVICES DAILY
10:30 - 2:30 - 7:30

• BEFORE and AFTER PRAYER • Special Prayer for All the Emergency Sick in Each of These Services • BEFORE and AFTER PRAYER •

NOVEMBER 2nd thru NOVEMBER 11th

THE COLISEUM — 2201 N. MONROE ST.

Tune in Daily to WBMD, 750 kc., 11:45 A.M.

Franklin Uniform Co.

"THE SOUTH'S LARGEST UNIFORM HOUSE"

235 PARK AVE. M