WHEN YOU FINISH READING YOUR AFRO PASS IT ALONG TO A FRIEND

—County rights

(Continued from Page 1)

to the measure which was introduced by W. Brooks Bradley (D., 7th) and modified on the bill in Montgomery County. No one from any restaurant appeared in opposition to the proposal.

Mrs. Dorothy Boone (D., 2nd) and Dale Anderson (D., 4th) voted against reintroducing the measure and voting on it on Nov. 15.

Backing Councilman Bradley were Joe Dignan (D., 1st), Robert Gill (D., 3rd) and Joseph Schteig (D., 6th).

• • •

ELEVEN organizations and two individuals spoke in favor of the measure and one organization and four individuals appeared in opposition.

Among those favoring the bill were Dr. R. V. Rangle, chairman of the Baltimore Equal Opportunity Commission; Arnold Fleischman, a lawyer who helped write the proposed legislation, and Mrs. Robert W. King, vice chairman of the Montgomery County Human Relations Committee.

Also, Rabbi Israel Goldman, member of the Maryland Commission on Interracial Problems and Relations; Douglas B. Sands, executive secretary of the commission; Dr. Otto F. Kraushaar, president of Goucher College.

Opponents included Ben Cockey from the Maryland Beach and Pool Association.

VOTE FOR
DAVID SHAY
STATE SENATE
2nd DISTRICT

DON'T BE BETRAYED TWICE ! !

David Shay has taken a firm stand and has gone on record as favoring strong State-Wide Equal Accommodations Law.

SEND SHAY TO THE SENATE. THE MAN WHO CAN AND WILL REPRESENT ALL THE PEOPLE.

VOTE FOR
DAVID SHAY
LEVER 7E
NOV. 6
By authority
William R. Bennett, Treas

Cops delay

(Continued from Page 1)

almost six hours after raiders smashed in the door, according to the official arrest register at Western.

• • •

AS RECREATED by Mr. James, this is how the case of the delayed arrest unfolded:

"Why didn't you ring the bell? I would have let you in," Mr. James asked Lt. Judd, after the police broke his door down.

As the squad of six raiders fanned out to search the four-room apartment, Mr. James said he went about his cleaning, until Lt. Judd handed him a search and seizure warrant.

After a thorough ransacking of the apartment in which Mr. James said police gave no indication they had found any indication of lottery, Mr. James said the police checked the serial numbers of his hi-fi set, television and radio.

He said they confecated a vacuum cleaner and a radio which they took with them.

"I think I'm going to have to take you in," Mr. James quoted police as saying.

"I have to make some calls and see my lawyer," he said he answered.

"Who are you going to see, the AFRO? Mr. James said he was asked?

"I'm not going to do that, but I do have to see my lawyer," the target of the raid said he answered.

• • •

"YOU DON'T need a lawyer. You can call me at 2 p.m. and I'll tell you if we have a case," Mr. James said the chief of the raiding party told him.

Unable to contact his attorney by 2 p.m., Mr. James said he called the lieutenant, who invited him to come to the station at 3:15.

He did.

And there he was charged with lottery and receiving stolen goods.

Although the warrant was for lottery, a vacuum cleaner valued at $89.95, was confiscated by police and used to support the receiving charge.

It's not clear what will be used to support the lottery charge, because Mr. James said no evidence of this was found on the premises.

"Otherwise, they would have arrested me then," he reasoned.

However, when a person is charged with lottery, he is always released on bail, rather than on his own recognizance as in the case of Mr. James.

Mr. James is still free on $500 bail and his own "recog."

A hearing has been set for Monday at 3 p.m.

'KNOCK, KNOCK, WHO'S THERE?' —Why it was only Lt. Joseph Judd and his squad of crack raiders from the Western District, according to Jackson James of the 1000 block W. Lafayette Ave. He said the cops broke his door in, and charged into his apartment on an alleged lottery raid. Mr. James is inspecting his somewhat battered door.

PURSE SNATCHED - Mrs. Iva Mason, 1018 E. Monument St., reported to police that two youths snatched her purse as she walked in the 400 block of Dolphin St., Monday.

She reported that the purse contained $4 in U. S. coins, reading glasses valued at $50, a small brown leather purse valued at $1.50, and personal papers.

Smirnoff
IT LEAVES YOU BREATHLESS
NO WONDER IT'S THE WORLD'S LARGEST SELLING VODKA
80 AND 100 PROOF, DISTILLED FROM GRAIN. G.E.I.S.C., PEORIA, SUBSIDIARY FEL. CORP. OF DELAWARE, HARTFORD, CONN., 1962

1,000 GALLONS OF PAINT MUST GO
⅓ TO ½ OFF
FOR RENT
WALL PAPER STEAMERS
DRY or WET RUG SCRUBBERS
FLOOR SANDERS & POLISHERS
METAL STORM WINDOWS GLAZED
SHADES, BLINDS, BRACKETS, RODS

CY STEVENSON
MID-CITY HARDWARE
2410 PENNA. AVE.
FREE DELIVERY PHONE: LA. 3-4798

For the Finest in
HOME REPAIRS
Inside or Out from Cellar to Roof
Roofing, Siding, Painting, Papering, Remodeling, Carpentry, Porches, Additions, Plastering, Cementing, Bathrooms, Kitchens, Rebuilding, Club Rooms, Modern Baths, New Kitchens, Storm Windows and Doors
CALL PL. 2-6054
FOR FREE ESTIMATE.
NO DOWN PAYMENT
UP TO 5 YEARS TO PAY
The Phillips Roofers
Baltimore's Oldest and Largest Home Improvement Co.
9 S. Greene St., Balto. 1, Md.

When you're

(Continued from Page 1)

just want what I'm entitled. I know I don't have any social security, but my husband worked as a construc-1931.

"If he had earned any benefits, I feel I'm entitled to them."

"You see, I live with my son, who is buying this house. But after food, lights, heat and other odds and ends, there's nothing left of his small salary.

"So I'm trying to do what I can to help him."

• • •

LEARNING THAT she intends to walk back home after leaving the office, you promise to drive her home when she is finished.

When she does return, she says:

"They told me I would have to work another year before I could draw any benefits.

"But I'm too old to work," she shakes her head, passing over a note with this cryptic message:

1500 Greenmount Ave.,

"Dept. of Public Welfare, Balto., Md. Need 6 qts. Have 0 qts. Social Security."

"I thought I was entitled to old age benefits, but if they say I'm not, I guess I'm not," she said disgustedly.

"But I sure wish I could have found out without getting the run-around. I'm not going to the welfare. I don't want charity. I just want what I'm entitled to."

MRS. GOESBERRY, born in Lunenburg County, Va., says she came to Baltimore the same year she was married.

"I've worked hard all my life . . . on the farm and in the city. I thought me or my husband might have had some benefits." Neither she nor her husband were covered by Social Security.

The gentle Mrs. Goesberry, recounted many of the hardships she's faces in seven decades, and added:

"I'm the oldest of 15 children and the only one still living. God is keeping me here for something.

"But it gets hard sometimes. They sure do give old people the run-around," she said resignedly.

"God will bless you for helping me son," she added in grateful tones.

You drop her off, and say goodbye.

MRS. GOESBERRY

Webb Center

the Chick Webb Memorial Center won first prize in the City-wide Women's Civics League Garden Contest in class 13, Community Youth Division.

School 149 won second place and School 145 took third place.

Mrs. Corrine Hogan, nature specialist, and Miss Rachel Lockett, worked with the youths to prepare the winning garden.

THE BALTIMORE AFRO-AMERICAN
(Registered U.S. Patent Office)
Circulation audited by Audit Bureau of Circulations (ABC)
Published every Tuesday and Saturday by the AFRO-AMERICAN Company of Baltimore City, 628 N. Eutaw Street, Baltimore 1, Md., MULberry 5-0615.
Second class postage paid at Baltimore, Md.
Carl Murphy, Chairman of the Board; John H. Murphy, 3rd., President; Elizabeth M. Phillips, Vice President and Treasurer; Mae E. Dyson, Secretary; Cliff Mackay, editor; James D. Williams, Assistant Managing Editor; Moses J. Newson, City Editor.
A CHAMPION OF CIVIC WELFARE AND THE SQUARE DEAL
National Advertising Representatives
Amalgamated Publishers, Inc. 310 Madison Avenue, New York 17, New York.
Affiliated Newspapers
Washington AFRO - AMERICAN, 1300 11th St., NW — DEcatur 2-0080.
Philadelphia AFRO - AMERICAN, 427 S. Broad St., Kingsley 5-1927.
Richmond AFRO - AMERICAN, 301 E. Clay St. — MIlton 5-7115
New Jersey AFRO - AMERICAN, 190 Clinton Ave., Newark, N.J. Bigelow 3-5036.
Subscription Rates
Three years, $14.00; two years $11.00; one year, $7.00; six months, $4.00.
Foreign Rates
One year, $11.00; six months, $6.00.

Ask Your Druggist For
KERR'S KELL-A-KOUGH
The Medicine with the Nasty Taste
For Coughs Due To Colds
Used in Balto. for 34 Years.

A SAVINGS ACCOUNT IS A FAMILY AFFAIR

Your savings bank book reflects the picture of your family's future. You can make it a picture of happiness. Surest way is to enlist the cooperation of each member of the family in maintaining a regular schedule of deposits for the ultimate benefit of all. Families that save together, enjoy together the best things that life has to offer. Start your own family savings project now!
For A Future You Can Bank On, Bank With Us
CLIFTON SAVINGS BANK
MEMBER FEDERAL DEPOSIT INSURANCE CORPORATION
Your Neighborhood Bank
A. T. VANNERSON, Pres.
GAY, BROADWAY & CHASE STS.

802 MADISON AVE.
SA. 7-7560—Office
MO. 4-8178—Residence
The Charles R. Law Mortuary
A PERFECT TRIBUTE ANYONE CAN ENJOY
Beautiful, reverent and appropriate . . .
Every family wants the last tribute to be the finest possible.
We strive to add the utmost in beauty and refinement to every memorial conducted in our funeral home.
Our desire is to be of the Greatest Service.

CHARLES R. LAW
BRANCH: AT. 4-8118
Our Growth Is Based On Personal Service

Kentucky Life
Light & Mellow
KENTUCKY STRAIGHT BOURBON WHISKEY
86 proof
1.35 HALF PINT
2.55 FIFTH
KENTUCKY LIFE DISTILLING CO.
Bardstown, Nelson Co., Kentucky

ASK FOR
ALFRED DRAKE

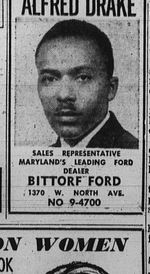

SALES REPRESENTATIVE
MARYLAND'S LEADING FORD DEALER
BITTORF FORD
1370 W. NORTH AVE.
NO 9-4700

ATTENTION WOMEN
HAVE THAT NEW LOOK
HEADQUARTERS For WIGS and HAIRPIECES of All Styles
NO WAITING
We Feature A Complete Line Of Professional Equipment For All BEAUTICIANS And STUDENTS AT DISCOUNT PRICES
SPECIAL
FREE 49c PRESSING OIL
With The Purchase of $1.00 Size "SIMMS SPECIAL POMADE"
With This Ad
IRVIN'S PHARMACY
631 W. LEXINGTON STREET
(Corner Arch) MU. 5-1948
Prescription Specialists

Itchy Scalp, Dandruff, Falling Hair
Use HAIRES, A Doctor's Formula and be Delighted with results. Only 98c at Drug Stores.
MASKIN DRUG CO.
2456 KEYWORTH AVE.
MASKIN Balto. 15, Md.

PESTS — TERMITES?
"Rose Service Pays"
ROSE EXTERMINATOR CO.
"Call the Rose Man"
OVER 100 YEARS
3950 FALLS ROAD
Phone: 467-5300

ALL PARTS AND LABOR
GUARANTEED 1 YEAR!
FREE ESTIMATES IN YOUR HOME
795 T.V. ANTENNA WITH EVERY JOB
NO MONEY DOWN ON SALES AND SERVICE E-Z TERMS
RECONDITIONED T.V. SETS - ALL GARANTEED
ALL MAKES - ALL MODELS - ALL SIZES
ATCO TV.
1314 W. NORTH AVE.
NO 9-1800
CALL ANYTIME DAY OR NIGHT

Oh, half again ... call again for CARLING
Black Label Beer
. . . and CARLING reminds you there's a call again to give to your United Appeal.

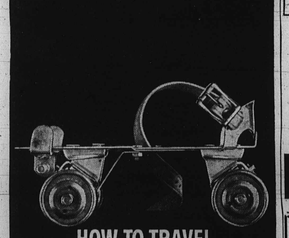

HOW TO TRAVEL FOR LESS THAN GREYHOUND
Roller skating is fun. But for really going places at low cost, there's no substitute for Greyhound. Greyhound even costs less than driving yourself. Next time you plan a trip, have fun and save money too! Go Greyhound . . . AND LEAVE THE DRIVING TO US.
Check the low Greyhound fares to places like these:

NEW YORK	$6.45	DETROIT	$18.10
WASHINGTON	$1.55	CHICAGO	$23.45
BOSTON	$13.90	Howard & Centre Sts.	

Extra service on round-trip. All prices plus tax. Phone SA. 7-5780
GREYHOUND

CATONSVILLE NEWS

Grace program

By SAMUEL TORSELL

The celebration of the 50th anniversary of the rebuilding of Grace Church held last Sunday, was largely attended all day. The amount realized was $1,774. Elbena Washington was chairman. The Rev. C. E. Johnson is pastor.

The Rev. Lawrence Williams is a patient at Provident Hospital.

Landmark Lodge Masonic Choir will sing Sunday at the Men's Day service at Full Gospel Tabernacle No. 2 at Cooksville, 2 p.m.

Elder Leander Johnson of Baltimore will preach at Mt. Gilboe AME Church.

Mrs. Francis Pye visited her brother, Albert Henson, 1865 California Ave., Washington D.C. He is seriously ill.

• • •

MRS. ETTA SPENCE of Baltimore and Mrs. Clara Harris were among those who attended the celebration at Grace Church Sunday night.

Mrs. D. Henderson, who spent the summer at Ocean City, N.J., has returned home.

Miss Ernestine Hayes is a student at Morgan State College.

"White Label"
DEWAR'S
SCOTCH WHISKY

never varies!
86.8 PROOF © SCHIEFFELIN & CO., N.Y., N.Y.

NORTHWESTERN
1701-03 PENNSYLVANIA AVE. COR. WILSON
SIMPSON'S
1637 PENNSYLVANIA AVE.
WE CASH CHECKS
BRAND NEW LEATHER COATS
All lengths — Zip linings, pile linings, half-belted or full-belted — some plain.
$24.50 up

OUT-OF-PAWN
SUITS and TOPCOATS
$6.50
OUT-OF-PAWN
SPORT COATS
$4.95
Zip-Out Linings ALL-WEATHER COATS $11.88
Alterations FREE By Our Own Tailor
USE YOUR NAC—We Give World Green Stamps
WE CASH CHECKS

Ford
1963
New Falcon Convertible . . . lively compact with the fun built right in!

FALCON • FAIRLAINE • GALAXIE • THUNDERBIRD
SHOP . . . If you must . . . but be sure TO SEE US!

PERCY SMITH
Sales Manager

BITTORF FORD, WHERE WE SELL MORE, BECAUSE WE SELL FOR LESS, IS NOW GIVING THE LOWEST, THE VERY LOWEST PRICE IN TOWN. ALL WE CAN TELL YOU IS THAT $195 DOWN TAKES HOME A BRAND NEW 1963 FORD, EQUIPPED! BANK RATE FINANCING AND LONG TIME TO PAY MAKE OWNING A BITTORF FORD EASIER THAN EVER BEFORE! COME IN OR CALL TODAY FOR A DEMONSTRATION!

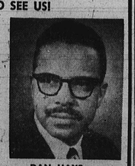

DAN HAYS
Assistant Sales Manager

CLEARANCE SALE—BRAND NEW 1962 FORDS
OUR PRICES START AT
$1695
Delivered—No Hidden Charges
Includes Undercoat, Outside Mirror, Etc.

Cash or Trade
FREE
TO GALLONS OF GAS
JUST FOR SHOPPING HERE
IF ANYONE BEATS OUR DEAL

BITTORF FORD
BITTORF—A Name You Can Trust . . . Forever
Officially . . . Baltimore's Largest Ford Dealer
1370 W. North Ave. at Cumberland St.
NO. 9-4700

—New eyes

(Continued from Page 1)

strain by the patient might have caused the contents of the eye to spill.

"But happily she was a wonderful patient, most cooperative.

"The eye is filled with a jelly-like substance . . . without the cornea to protect it, it spills, there is little hope.

Dr. Gilbert Banfield referred the patient, a 37-year-old housewife, to me. I am not giving her name as she wants no mention. She has been through a tremendous ordeal this last month.

• • •

"THE FIRST plan was to remove the eye but a closer examination showed that a transplant could restore vision. Her cornea had been scarred because of an eye infection she suffered 17 years ago.

"We operated October 1. We began at 12:30 in the afternoon and completed it within an hour. Dr. Ranulpho Lim,

"He was just perfect and I cannot say enough for the wonderful operating - room nursing team. Miss Bernice Christian, the operating-room supervisor; Miss Virginia Day, R.N. and Miss Mary Simms, L.P.N.

"I had one one other corneal transplant while in training some years ago. Such operations are rarely performed in hospitals other than major teaching institutions like Massachusetts Eye, Ear Hospital or Johns Hopkins."

• • •

A SIMILAR job of surgery as that done by Dr. Jones was televised last Wednesday on Baltimore's WJZ-TV's "Medicine in The News" program.

The filmed operation was photographed in a California hospital recently and provided a step-by-step glimpse at this fascinating phase of medicine.

Dr. Jones has been on the staff of Provident three years. He is a graduate of Florida A and M and Meharry and a native of Columbus, Ohio.

The 42-year-old Ohioan first came to Baltimore in 1945 as an intern at Provident. From there he went to Coney Island Hospital in New York.

He did further medical study at Ohio State in 1948, practiced for three years in Philadelphia afterward and in 1951 served for a year with the Army Medical Corps at Letterman General Hospital in San Francisco.

• • •

AFTER military duty, he practiced for three years in Dayton, Ohio and then decided to concentrate on opthalmology and studied from 1956 until 1959 at Kresge Eye Institute of Wayne University in Detroit.

"Opthalmology is a branch of medicine," explained Dr. Jones, "that concerns itself with diseases and surgery of the eye.

It embraces any surgery about the eye-lids or the eye. Ophthalmologists assist brain surgeons and ear, nose and throat specialists with any surgery in the region of the eye."

An ophthalmogist is a medical doctor who has had three additional years of study in this field.

"There aren't too many. Though it is a growing area of specialization, I dare say there are, at present, any more than 25 colored who devote their time exclusively to ophthalomology."

• • •

SINCE ESTABLISHING a home and practice in Baltimore, Dr. Jones has been named to the staffs of Lutheran and St. Agnes hospitals as well as Provident.

"My wife and I came to Baltimore on a visit in 1959 and the city presented a real challenge to me as a doctor At the time, Lutheran was the only white hospital that accepted colored staff members.

It was a real challenge to try and see if I could have a chance to carry on some good work in the hospitals of such a large city.

"But this was not a challenge from an embittered standpoint. The men who deserve the undying credit of younger physicians here for integration of staffs in some local hospitals, are the veteran colored physicians who had been fighting and persevering for this goal many long hard years.

In ophthalmology, Dr. Saunders Russell and myself are the only ones of our race in this field presently working in Baltimore."

• • •

IN ADDITION to his medical duties, Dr. Jones is a board member of the Governor's Commission On The Aged.

He and his wife Lillian were married in her hometown of Dayton, Ohio in 1948.

They met while Dr. Jones was studying at Ohio State and she was a student in the university's school of dental hygiene.

They have four children, David, 12; Michelle, 8; Daryl, 6 and Wendell, 3.

Mrs. Jones works with the Committee of the Urban League and the family attends St. James Episcopal Church.

"We're getting to be "old" Mrs. Jones.

"Rabid Colt fans, a little entertaining now and then. We've made some wonderful friends here."

"I began in medicine here," said the physician, "at Old Provident, so I was quickly able to feel right at home again.

"The community needs an expanded Provident and I hope its many dedicated workers will soon have the new building in which to carry on their tradition of community service."

NEW EYES — Dr. Thomas C. Jones, eye surgeon on the Provident staff, shows one of the surgical tools he used in performing rare surgery recently at the hospital. In the first corneal transplant ever done in the Baltimore hospital Dr. Jones replaced a section of a woman's defective cornea with clear corneal matter from the eye of a dead person. Sight was restored.

$10,000 bail set for suspect

William A. Blackwell, 28, 1100 block N. Calhoun St., is being held for the grand jury on $10,000 bail on suspicion of breaking and entering a Baltimore Urban Renewal office at 801 Arlington Ave., Monday.

A policeman, it was reported, noticed a rear cellar door ajar at 3:25 a.m. at the office.

Upon entering the building, the officer said a man jumped through the front window and ran through Lafayette Square.

The officer, told the man to halt several times, and fired two warning shots from his service revolver.

Police reported that a suspect man was finally caught crouching on a porch in the 1200 block of W. Lafayette St.

In the man's possession, police reported, were 13 keys from the office.

Police reported that 11 typewriters had been removed from three upper floors of the building and piled at the cellar door. Also, all of the offices in the building had been ransacked.

TALLAHASSEE, Fla. — A graduate of the Indiana University School of Law, John Moss of Indianapolis, has been appointed associate professor of law at Florida A. and M. University College of Law.

Oct. 21: Boys, both seven pounders, for Wilson and Estelle Holloway of N. Fulton Ave., and Robert and Lucille McCormick of Bonaparte Ave.

Oct. 23rd arrivals: boy for Nathaniel and Shirley Taylor of N. Calhoun St., and a girl for LeRoy and Audrey Arrington, Lakeview Ave.

A VOTE FOR THE REPUBLICAN CANDIDATE FOR STATE SENATOR 4th DISTRICT, IS A VOTE for BOSS JACK POLLACK
by authority of Lloyal Randolph

STONE'S FAMOUS BAKERY
3329 GARRISON BLVD
WEDDING, ANNIVERSARY AND BIRTHDAY CAKES OUR SPECIALTY
Buns Baked Every Hour
ROLLS, BAGELS, RYE & PUMPERNICKLE BREAD
Other Stores on:
1133 E. LOMBARD ST.
BANKING ON PREMISES
BOTH STORES OPEN SUNDAY
FO. 7-9583

Lonely Homeowner's Column

"Dear Column:
My husband wears his earmuffs and galoshes to bed. Is this normal? I try to reason with him but he can't hear me."
WORRIED

Dear Worried: Sounds to us like your husband is cold. Call Sinclair for automatic keep-full delivery of top-quality Sinclair Heating Oil. Gives more heat per gallon, more comfort per dollar. Our burner service men are prompt and efficient. For home heating happiness, call Sinclair.
Sinclair
DI. 2-3900

These Used Car dealers have a reputation beyond compare for fair dealing, reasonable prices and deep consideration. . . . Say you saw it in the AFRO!

For new PROVIDENT HOSPITAL VOTE "YES" QUESTION F
This notice paid for by Friends of the Hospital at no cost to the Hospital.

DR. H. BUCKNER
DENTIST
1506 PENNA. AVE.
LA. 3-2909
FL. 8-1267
2nd FLOOR

For a HIGH RETURN
INSURED
SAVE AT
Augusta
Building and Loan Ass'n
Main Office: 420 N. Howard St.
Dundalk: 7 Center Place
Westminster: Shopping Center
Annapolis: 6 West St.

THE JENKINS SERVICE CO.
REPAIRS
Of All Makes Washers Refrigerators Dryers Air-Conditioners
All Work Guaranteed

Floor Covering Installed
Linoleum—Tile
LA. 3-6066
Armstead Jenkins

PONTIAC '57
Catalina
Star Chief Sedan, equipped with auto. trans., R. & H., real sharp!
$789
McKENNA PONTIAC
2033 EASTERN AVE.
EA. 7-0223

MERCURY '57 H.T.
4-Dr. equipped with R. & H., auto. trans. Ready to go.
$749
McKENNA PONTIAC
2033 EASTERN AVE.
EA. 7-0223

Maryland's Oldest Pontiac Dealer
KELLY PONTIAC
SPECIAL
'62 PONTIAC
GRAND PRIX
FULL POWER
$2,995

'61 BONNEVILLE Convertible. P.S., P.B. Auto. trans. Radio, heater.	$2595
'60 BUICK Electra 225" Full power.	$1995
'59 BUICK 4 door, hardtop, Auto., trans., radio, heater. P.S., P.B.	$1695
'59 STAR CHIEF Auto. trans., radio, heater.	$1595
'59 FORD 2 door, auto. trans., radio, heater.	$1295
'62 PONTIAC "Catalina" convertible. Auto. trans., radio, heater, P.S., P.S.	$3195
'59 PONTIAC Convertible. Auto. trans., radio, heater. P.S. P.B.	$1695
'59 PLYMOUTH "Fury." 2 door hardtop, Auto. trans., radio, heater. P.S., P.B.	$995
'57 CHEVROLET Convertible. Auto. radio, heater.	$895
'59 CHEVROLET 4 door. auto. trans., radio, heater. P.S., P.B. Air. conditioned.	$1695

Bank Rate Financing
KELLY PONTIAC
5825 Belair Rd. HA. 6-0943
5813 Belair Rd. CL. 4-8811

BROOKS PRICE
6000 Reisterstown Rd.
BARGAIN SPECIALS

'61 BUICK Lasabre. 4 door hardtop all white finish, radio, heater, auto. trans., P.S. One owner. A-1 condition.	$2395
'61 CHRYSLER Windsor. 4 door sedan, all black finish. R.H., auto. trans., P.S. P.B. Excellent condition.	$2395
'62 CHEVROLET Impala. 2-door hardtop, radio, heater, auto. trans., P.S., V-8 engine. Very low mileage. Like brand new.	$2595
'60 THUNDERBIRD 2-door hardtop, All jet black finish. R. - H., auto. trans., P.S., P.B, P. windows. One owner. Beautiful condition.	$2395

Many Other Makes & Models
$ SAVE $
BROOKS-PRICE
6000 REISTERSTOWN RD.
FL. 8-1711 Open 'Til 9 P.M.

TALBOTT FORD
FALCON HDQTRS.
All Body Types—$395 & UP
ALL MUST BE SOLD
GUARANTEED WARRANTY
1-Yr. Warranty Plan

'61 CHEV. Wag. V-8. Like new.	$1,750
'59 FORD 2-Dr.	$850
'59 FURY H.T. Power steering & A.-O. New motor. Full of pep.	$1,095
'57 TR-3 Rdstr.	$895
'60 FORD Conv. V-8. Like new.	$1,450
'57 PONTIAC 4-Dr. JET Like New	$950
'57 FORD Ctry. Sed.	$350
'59 FORD Conv. 2 to choose from	$1,350
'60 FORD Gataxie Full power. 2 tone. A real luxury automobile.	$1,250
'56 PACKARD 4-Dr. Air ride, A/T, P.S., R&H. Like new.	$495
'60 FORD 2-Dr. Special V-8 Dyna R&H. Orig. mileage.	$1,095
'59 RANCH Wagon	$950
'59 GALAXIE 4-Dr.	$1,350
'59 CHEV. Bel. 2-D.	$1,195
'62 FAIRLANE 4-D.	$2,095
'56 FORD Wagon	$295

BANK FINANCING
6-Mo. Guarantee Unconditioned On All Tires
TALBOTT FORD
3339 Greenmount Ave.
HO. 7-4504

CHEVROLET '56
Sedan, equipped with R. & H., std. trans. Real bargain.
$449
McKENNA PONTIAC
2033 EASTERN AVE.
EA. 7-0223

'56 IMPERIAL
Private Party
Good Condition
Best Offer
BRoadway 6-3882

For 43 Years A Name You Can Trust!
A. D. ANDERSON
Maryland's Largest Auto Dealer
CHEVROLET
- CORVAIR - CHEVY II -
— CORVETTES —
Come See and Save of . . .
4600 Edmondson Ave.
BELTWAY EXIT 15 EAST
Right in Edmondson Village Shopping Center
NO MONEY DOWN
With Approved Credit
No Tricks No Gimmicks
Bank Rate Financing

'59 SPRITE 4-cyl. trans. Arctic white finish with Deluxe Red interior. Ready to go.	$745
'58 OLDS. Hdtp. 4-Dr. V-8 engine. Radio heater. A real buy at	$1095
'58 BUICK 4-Dr. V-8. Dynaflow. Radio heater. A real buy at	$1045
'58 CHEV. 4-Dr. Powerglide R. & H. New motor. Full of pep.	$995
'58 FORD 2-Dr. Jet black finish. Auto. trans. R&H. P.S. Nice	$745
'58 FORD 2-Dr. Jet black finish. Auto. trans., R&H., P.S. Nice	$795
'57 OLDS. Hdtp. Auto trans. R. & H. Full power. 2 tone. A real luxury automobile.	$895
'57 BUICK 4-Dr. Special V-8 Dyna R&H. Orig. mileage.	$645
'57 PONT. 2-Dr. Auto. trans., R&H. tubless w. w. tires. Looks & runs good.	$595
'59 CHEVY Carryall. Runs good. Ready to work.	$495
'56 PONT. 4-Dr. V-8. Auto. trans., R&H. An excellent value.	$345
'54 CHEVY 4-Dr. Powerglide. R&H. Looks & runs good.	$295

ANDERSON CHEVROLET
BELTWAY EXIT 15 EAST
4600 EDMONDSON AVE.
LO. 6-5600 OPEN 'TIL 9
3401 FREDERICK AV.
WI. 5-0200 OPEN NITES