WHEN YOU FINISH READING YOUR AFRO PASS IT ALONG TO A FRIEND

AT THE REGENT — John Mills and Sylvia Syms in a scene from "Flame in The Street" now playing at the Regent Theatre.

AT THE HARLEM — Edward de Souza tries to protect Heather Sears on the stage of the opera house as a huge chandelier comes crashing down on the frightened couple from high up in the arches of the stage. This is one of the many dramatic and terrifying scenes in "The Phantom of the Opera," color filmization of the classic chiller now playing at the Harlem. Miss Sears plays the leading feminine role in the film, with Herbert Lom portraying the title role in the Universal-International release.

AT THE MET — Scrambled eggers Lady and Tramp playfully scatter a group of frightened chickens in Walt Disney's happiest motion picture, LADY AND THE TRAMP now playing at the Met. The cartoon feature is in Technicolor and Cinema-Scope and is re-released by Buena Vista Distribution Co.

First run films

'Marce Polo' at Royal Theatre

The exciting story of the greatest and mightiest adventure ever lived requires a great and mighty motion picture to bring it to life on the screen!

The Royal's current spectacle thriller "Marco Polo" is that extraordinary motion picture and the story is that of the 13th Century citizen of Venice who ventured into a world of strange and awesome mysteries to live in history as "Marco Polo" — greatest adventurer of all time."

Rory Calhoun, famed for his portrayals of dashing and daring adventurers, portrays the title role, with lovely Yoko Tani as the mysterious Oriental Princess.

Second feature is "The 7th Commandment".

Film thriller playing at Harlem

Undoubtedly the chillingest terror tale ever told, the new version of the famous classic, "The Phantom of the Opera," excitingly photographed in color is now playing at the Harlem Theatre to thrill audiences anew with what has become the classic film thriller of all time.

Claude Rains stars as The Phantom in the remake of the classic first done by Lon Chaney.

Two Disney shows running at Met

Scamp and Scully appear in the Walt Disney Program of Total Family Entertainment, which combines "Lady and the Tramp," named after Scamp's parents, and "Almost Angels," starring Peter Weck, Scully, Vincent Winter and the Vienna Boys Choir. "Lady and the Tramp," now playing at the Met, is in Technicolor and Cinema-Scope; "Almost Angels," is in Technicolor.

'Flame in Street' sears Regent screen

Hoy does a pretty blonde's husband feel when she makes love to another man? He takes a dim view of it, even when it's in the movies and only a job, according to Sylvia Syms, co-starring with John Mills and Brenda De Banzie in "Flame in The Streets" which is now at the Regent theatre.

The man Sylvia smooches in "Flame in The Streets" is Johnny Sekka, West Indian whose striking appearance is rapidly making him one of the teen - age idols of the British Isles.

SEAGRAM'S
the only gin in the world that's both extra dry and extra smooth

$2.70 PINT

105 years of experience prove time works wonders for Seagram's Extra-Dry Gin
SEAGRAM-DISTILLERS COMPANY, N.Y.C. 90 PROOF. DISTILLED DRY GIN. DISTILLED FROM AMERICAN GRAIN

KELSON
"CHOP-CHOP"
FISHER
7:30 P.M. - 1 A.M.
WWIN
RADIO 140

NEW CARVER
1429 PENNA. AVE. LA 3-2665
OPEN DAILY 10:30 A.M.
3 PICTURES EVERYDAY
SUN.-MON.-TUES. OCT. 21-22-23
1. "TOO LATE BLUES"
2. "THE CHOPPERS"
3. KIRK DOUGLAS

"LOST SUNSET"
WED. TO SAT. OCT. 24-27
4 PICTURES
1. "WOODY WOODPECKER"
2. NATURE GIRL AND THE SLAVES"
3. "JOE DAKOTA" RORY CALHOUN in
4. "SECRETS OF MONTE CRISTO"

DELUXE LINCOLN
936 PENNA. AVE.
ON OUR GIANT SCREEN
OPEN DAILY 10 A.M. MU. 5-5942
SUN.-MON.-TUES. OCT. 21-22-23
RAY CHARLES in
1. SWINGING ALONG"
2. "RIDE THE HIGH COUNTRY"
3.
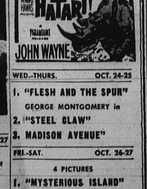

WED.-THURS. OCT. 24-25
1. "FLESH AND THE SPUR"
GEORGE MONTGOMERY in
2. "STEEL CLAW"
3. MADISON AVENUE"
FRI.-SAT. OCT. 26-27
4 PICTURES
1. "MYSTERIOUS ISLAND"
2. "BORN TO SPEED" JEFF CHANDLER in
3. THUNDER IN THE SUN"
4. "DAFFY DUCK"

WALBROOK
Your Uptown Theatre
3100 W. NORTH AVE.
WI. 7-1225
Open Daily — 1 P.M.
Sundays — 1:30 P.M.
SUN-MON-TUES-WED OCT 21-22-23-24
Rock Hudson in
"THE SPIRAL ROAD"
PLUS
"PARADISE ALLEY"
THURS.-FRI.-SAT. OCT. 25-26-27
Hemingway's
"ADVENTURES OF A YOUNG MAN"
PLUS
John Wayne in
"THE SEARCHERS"
Saturday Matinee Only
"KING OF THE WILD STALLIONS"

RITZ
1607 N. WASHINGTON ST.
OR. 5-1876
MOVIE CALENDAR
FOR WEEK OF OCTOBER 21, 1962
SUN.-WED. OCT. 21-24
STEVE REEVES in
"GOLIATH AND THE BARBARIAN"
and
MICHAEL GOUGH in
"KONGA"
THURS.-FRI.-SAT. OCT. 25-26-27
ANTON DIFFRING in
IN
"CIRCUS OF HORRORS"
MICHAEL GOUGH in
"HORRORS OF THE BLACK MUSEUM"

ROOSEVELT
512 W. BIDDLE STREET LE. 9-4375
Doors Open Daily 10 A.M. — Sunday 1 P.M.
SUN.-MON.-TUES. OCTOBER 21-23
1. ROCK HUDSON
BURL IVES
GENA ROWLANDS
THE SPIRAL ROAD

2. John Payne in "THE GALLANT REBEL"
3. James Cagney in "COLORADO'
WED.-THURS. OCTOBER 24-25
1. Don Sullivan in "THE GIANT GILA MONSTER"
2. James Best in "KILLER SHREWS"
3. Audie Murphy in "GUNS OF FORT PETTICOAT"
FRI.-SAT. OCTOBER 26-27
1. John Albert in "JUNGLE ATTACK"
2. Richard Egan in "SLAUGHTER ON 10th AVE."
NUE"
3. "BAD DAY AT BLACK ROCK"

ALBERT
NOW PLAYING
HOW MUCH HORROR CAN YOU TAKE?
4 HORROR CHILLERS
TO SCARE THE YELL OUT OF YOU!
Teenage Monster
Wild! Wanton! Wierd!
FRIGHT
NANCY MALONE
ERIC FLEMING
BONE CHILLING SHOCKER
"THE CORPSE VANISHES"
BELA LUGOS!
TERROR IN A HAUNTED HOUSE

CARLIN
NOW PLAYING
FREE COFFEE & DONUTS
FRI. & SAT. NITES
EXCLUSIVE DRIVE-IN ENGAGEMENT!
DEFIES EVERY TABOO!
I DEFIED YOUR GRAVE
MONEY BACK GUARANTEE
HERCULES
COLOR
ELECTRIC 25th HEATERS-CHILDREN 12 FREE

BIDDLE THEATRE
FRI.-SAT. OCT. 19-20
John Saxon in
"WAR HUNT"
John Derek in
"HIGH HELL"
Gordon Scott in
"TARZAN, THE MAGNIFICENT"
SUN.-MON.-TUES. OCT. 21-22-23
John Wayne in
"HARTARI"
PLUS
FLOYD PATTERSON-SONNY LISTON FIGHT FILMS
WED.-THURS. NOCT. 24-25
Mark Stevens in
"SEPTEMBER STORM"
Lee Patterson in
"JACK, THE RIPPER"

REGENT
NOW PLAYING! DONT MISS IT!
SURGING, DRAMATIC PASSION!

THEY CROSSED THE BOUNDARY BETWEEN BLACK AND WHITE TO BEACH EACH OTHER'S ARMS
FLAME IN THE STREETS
JOHNNY SEKKA
JOHN MILLS • SILVIA SYMS • BRENDA DE BANZIE
A CinemaScope Picture / Produced and Directed by Roy Baker
A Rank Organization Presentation / An Atlantic Pictures Corporation Release
MATINEE UNTIL 5 P.M. 75c—EVENINGS $1.00

MET
NORTH and PENNA. LA. 3-3700
NOW PLAYING
BOYS AND DOGS GO TOGETHER!
And together they spell happy entertainment!
Walt Disney's
happiest motion picture
Lady AND THE Tramp
TECHNICOLOR®
CINEMASCOPE
BOYS will be BOYS!
together with
WALT DISNEY'S
NEWEST motion picture
Almost ANGELS
The most delightful characters in a dog's age!
SCAMP BORIS PEDRO SI and AN TRUSTY
PETER WECK SEAN SCULLY VINCENT WINTER LÖBEL
And THE VIENNA BOYS CHOIR

Show Bill

APOLLO — Sun. Mon. Tues. "THE SPIRAL ROAD" also "SQUAD CAR"
BRIDGE — Fri. Sat. "THIEF OF BAGDAD" also "THE MAN WHO SHOT LIBERTY VALANCE" Sun. Mon. Tues. Wed. "WHISTLE DOWN THE WIND" also "PREMATURE BURIAL"
CAPITOL — Sun. Mon. Tues. "SPIRAL ROAD" also "SQUAD CAR"
CARVER — Sun. Mon. Tues. "TOO LATE BLUES" also "THE CHOPPERS" also "LOST SUNSET"
COLUMBIA — Sun. Mon. Tues. Rock Hudson in "SPIRAL ROAD" also "WILS WESTERNERS"
HARLEM — Now playing Lon Chaney in "THE PHANTOM OF THE OPERA"
LENOX—Sun. Mon. Tues. Rock Hudson in "SPIRAL ROAD" also "WILD WESTERNERS"
MET — Now playing "LADY AND THE TRAMP"
PARK — Fri. Sat. "MYSTERIOUS ISLAND" "TWIST AROUND THE CLOCK" also "TOMAHAWK TRAIL" Sun. Mon. Tues. Wed. Thurs. "BIRD MAN OF ALCATRAZ" also "TERROR FROM THE YEAR 5000"
REGENT — Now playing John Mills in "FLAME IN THE STREETS"
ROSEVELT — Sun. Mon. Tues. Rock Hudson in "THE SPIRAL ROAD" also "THE GALLANT REBEL" also "COLORADO"
ROYAL — Now playing "MARCO POLO" also "THE 7th COMMANDMENT"
RIVOLI — Sun. Mon. Tues. Wed. Steve Reeves in "GOLIATH AND THE BARBARIAN" also Michael Gough in "KONGA"
WALBROOK — Sun. Mon. Tues. Wed. Rock Hudson in "THE SPIRAL ROAD" also "PARADISE ALLEY"
LINCOLN — Sun. Mon. Tues. Ray Charles in "SWINGING ALONG" also "RIDE THE HIGH COUNTRY"

Health officials attend parley

Three members of the Baltimore Health Department attended the 90th annual meeting of the American Public Health Association held this week at Miami Beach, Fla.

Dr. Matthew Tayback, assistant commissioner for research and planning, was invited to speak at three sections of the national conference and his lectures included an evaluation of community nursing for the mentally ill, new findings on the causes of mental illness and the training of public health research workers.

The Baltimoreans also exhibited an industrial hygiene display showing air pollution control studies recently completed on the Baltimore harbor tunnel, radiation control activities and the hazards of toxic gases. With Dr. Tayback were George W. Shucker, assistant commissioner of health for the Sanitary Section and Elkins W. Dahle, Jr., director of the Bureau of Industrial Hygiene.

WHEN YOU FINISH READING YOUR AFRO PASS IT ALONG TO A FRIEND

ARENA PLAYERS
PRESENT
"IMPORTANCE OF BEING EARNEST"
OCTOBER 19, 20, 21 — 8:30 P.M.
406 ORCHARD STREET 727-0686

LYRIC—FRIDAY, OCT. 26
2 SHOWS—8:00 & 11.30 P.M.
Jazz Corner Of The World
presents
ALL STAR JAZZ SHOW

starring
GLORIA LYNN & JIMMY SMITH
with HARRY (Sweets) EDISON plus REDD FOXX
GOOD SEATS AVAILABLE
Tickets: Boxes-$4.00; Orch.-$3.50; Balc.-$2.50, 2.75, 2.20, 1.65
CENTRAL TICKET AGENCY, Inc.
206 N. Liberty St. (in Hemmons') Pl. 2-4797
Prices enclose self-addressed, stamped envelope with mail orders

HARLEM
NOW PLAYING
DRIVEN BY HATE TO LIVE BEHIND HIS MASK OF HORROR
DRIVEN BY LOVE TO STEAL THE BEAUTY THE WORLD DENIED HIM!!!

THE GREATEST THRILL CLASSIC OF ALL TIME!
ALL NEW! "THE PHANTOM OF THE OPERA"
Eastman COLOR
HERBERT LOM
HEATHER SEARS
2 NEW BLOOD-CURDLING THRILLERS!
Night Creatures
THEIR OATH WAS... TERROR! THEIR CRY... BLOOD!
Eastman COLOR

starring
PETER CUSHING

MOMENTS MUSICAL

Two retiring music specialists honored by co-workers

By ADAH K. JENKINS

Miss Abia Jackson and Mrs. Eleanor Downes, retiring specialists in the music department of the Baltimore public schools, were honored by their co-workers at a luncheon Saturday at the Blackstone Apartments.

The cleverly planned program, entitled "Joie de Vivre in Retirement" was arranged by Miss Mollie Almira Miller and a committee of the supervisors and specialists.

The theme of the luncheon centered on a "space launching" of the two "aeronauts" into a successful and happy retirement.

Speaking were: Mesdames Genevieve Wisner, Margaret Brodnax, Barbara Contee, Margaret Armstrong, Constance Pawelek, Alice Deer and your writer.

Mrs. Wisner read an original poem, "May You Always" and Miss Gwendolyn Nichols accompanied group singing on the auto-harp, an instrument which the two specialists had taught in every elementary school in the city.

• • •

THE "CELESTIAL PRESENTATION" to the "aeronauts" consisted of a silver vegetable dish to Mrs. Downes and a silver dressing table set to Miss Jackson. The latter also received a handsome scrap book with telegrams and letters from the principals of the schools where she had served.

Dr. Emil Serpos, director of the department, honored the retirees at a dinner Saturday evening. Miss Jackson was tendered a reception at Grace Presbyterian Church, where she was a member and a chorister since coming to Baltimore from West Chester, Pa., more then 30 years ago. She is making her home with relatives in New York.

• • •

A UNIQUE musical and religious presentation was given by the Church School of Emmanuel C.C. Church, entitled "The Captivity of Israel".

Then the lives of patriarchs of the Old Testament the history of the period was depicted and also related to current events to-day.

The program was introduced by Miss M. Almira Miller, of the Church School faculty, who wrote the script and directed the project.

Narrations were done by Mrs. Ruth Monroe, Mrs. Odessa Troy, Miss Louise Chase and William Shur and two delightful primary students, Brenda and Pamela Dixon.

The finale of "America's Challenge" and "Christian Soldiers" were portrayed by Misses Sallie Simms and Sandra Clark; Walter Jones, Carl James, Othel Jones, Walter Young, Alfred and Sylvester Jones and Calvin Chase.

Mrs. Maethelda Medders, as chief narrator, coordinated the entire production.

• • •

MADISON AVENUE Presbyterian Church Choir, conducted by Clarence Henderson, gave a dramatic interpretation of "By the Waters of Babylon", composed by a modern writer.

The influence of the Bible upon Handel's oratorios was heard effectively in "Comfort Ye My People", sung by Earl Booker, tenor, and "How Beautiful Upon the Mountain" done by Jeanette Walters, soprano.

The Rev. Era Ferrell gave a presentation of Burleigh's arrangement of "Ezekial's Vision of Dry Bones". The Biblical inspiration upon folk music wae heard also in "Ezekial Saw the Wheel", in which the audience joined with the orchestra and William Stanley, soloist.

A modern arrangement of Luther's great declaration of faith "A Mighty Fortress Is Our God", sung by the Madison Avenue Choir, concluded the program.

Orchestral accompaniments were played by John Dyson, Percy Brown, Edward Walters, Edward Myers and John Day.

James Camphor is superintendent of the Church School and the Rev. Sidney Daniels, pastor.

• • •

CALENDAR: Sunday Oct. 21 at 5 p.m. at Brown Memorial Presbyterian Church, Park and Lafayette Aves., organ recital by Eugene Belt in the opening concert of the Richard Ross Series.

Mr. Belt, who is organist and choirmaster at the church, will play works by Ruxtehude, Bach, Sowerby Dupre and the "Sonata on the 94th Psalm" by Reubke.

Sunday, Oct. 21 at 8:30 p.m. in the auditorium of the Jewish Community Center 5700 Park Hieghts Ave., Goerge Shirley, Metropolitan Opera tenor, in concert, accompanied by Charles Wadsworth. Mr. Shirley, who has sung with six other opera companies here and abroad, was among the Met opera audition winner in 1961.

• • •

TUESDAY AND Wednesday evenings, Oct. 23 and 24, at the Lyric, Robert Casadeus, noted pianist with the Baltimore Symphony Orchestra, conducted by Peter Adler. The program will include Faure's Ballade for piano and orchestra and the Saint-Saens Piano Concert No. 4.

Sunday, Oct. 28, in the Murphy Auditorium at Morgan State College, the opening concert of the series with the National Symphony of Washington, D.C.

Sunday, Oct. 28 at 4 p.m. at Coppin State Teachers College, a workshop for piano teachers, students and their parents, conducted by the Piano Teachers Activity Group.

Sunday, Oct. 28 at 5 p.m. at Emmanuel C.C. Church, Lanvale St. and Carrollton Ave., Arthur Warner, soloist, presented by the Excelsior Circle; Mrs. Dorethea Morris and Mrs. Cecelia Holley, co-chairmen.

Tuesday, Oct. 30 at 8 p.m. in the sanctuary of Mt. Calvary Episcopal Church, Madison Ave. and Eutaw St. Hans Wundlich, of Germany, will give an organ recital. The event is open to the public without charge.

Shrine circus tickets go on sale here

Charles W. Cowan, potentate of Boumi Temple in Baltimore, has announced the giant three ring circus will be at the 5th Regiment Armory from Monday Oct. 29 through Saturday, Nov. 3.

Produced by Polack Bros., the giant three-ring Circus will feature 20 new acts, with internationally-known performers.

Art by patients to be displayed

An unusual exhibit will be displayed ffor the first time on a large scale at the State Office Building Lobby at 301 West Preston St., commencing Wednesday Oct. 24 at 2 p.m.

"Art by the Patients of the state Mental Hospitals" is the special title provided by the Maryland Association for Mental Health, the citizens' voluntary mental health organization sponsoring the exhibit with the Maryland State Department of Mental Hygiene.

APOLLO
Harford & Central Ave.
TODAY & SAT. OCT. 19-20
THE WILD WESTERNERS
2ND BIG HIT "RING OF TERROR"
SUN.-MON.-TUE. OCT. 21-22-23
ROCK HUDSON · BURL IVES
THE SPIRAL ROAD
2ND BIG HIT "SQUAD CAR"

CAPITOL
Baltimore & Gilmor Sts.
TODAY & SAT. OCT. 19-20
3 HITS "WILD WESTERNERS" "RING OF TERROR" "OUTLAW WOMEN"
SUN.-MON.-TUE. OCT. 21-22-23
ROCK HUDSON · BURL IVES
THE SPIRAL ROAD
2ND BIG HIT "SQUAD CAR"

AIR-CONDITIONED
PARK
Broadway and Gay St.
BRoadway 6-6176
FRI.-SAT. OCT. 19-20
"MYSTERIOUS ISLAND"
IN COLOR
—PLUS—
"TWIST AROUND THE CLOCK"
—PLUS—
"TOMAHAWK TRAIL"
SUN. THRU THURS. OCT. 21-25
5 BIG DAYS!
"BIRD MAN OF ALCATRAZ"
—PLUS—
"TERROR FROM THE YEAR 5,000"

BRIDGE
2100 Edmondson Ave.
Open Daily 1 P.M.
Sundays 1:30 P.M.
CE. 3-5420
THURSDAY-FRIDAY-SATURDAY OCTOBER 18-19-20
STEVE REEVES
THIEF OF BAGHDAD
IN COLOR by DE LUXE CINEMASCOPE
ALSO John Wayne & James Stewart in "THE MAN WHO SHOT LIBERTY VALANCE"
SUNDAY-MONDAY-TUESDAY-WEDNESDAY OCTOBER 21-22-23-24
HAYLEY MILLS
Sunday's hottest young star in her greatest ... and by far the greatest
BERNARD LEE ALAN BATES
WHISTLE DOWN THE WIND
SENSATIONAL DRAMA PLUS POE CHILLER
RAY MILLAND EDGAR ALLAN POE'S
PREMATURE BURIAL
COLOR PANAVISION

LENOX
2115 PENNA. AVE.
LA. 3-1527
OPEN 12:30 DAILY
CHILDREN 15c ADULTS 35c
SUN.-MON.-TUES-WED-
OCT. 21-22-23-24
4 BIG DAYS
ROCK HUDSON in
"SPIRAL ROAD"
ALSO
"WILD WESTERNERS"
Bedtime Bedlam—Cartoon
THURS.-FRI.-SAT. OCT. 25-26-27
DIANE BAKER in
"ADVENTURES OF A YOUNG MAN"
ALSO
JOHN SHEFFIELD in
"LORD OF THE JUNGLE"
Clam Jewels — Cartoon

COLUMBIA
WASHINGTON BLVD. at FREMONT
MU. 5-3771
OPEN 12:30 DAILY
CHILDREN 15c ADULTS 35c
SUN.-MON.-TUES. OCT. 21-22-23
"SPIRAL ROAD"
ALSO
"WILD WESTERNERS"
Down & Outing — Cartoon
WED.-THURS. OCT. 24-25
"TENDER IS THE NIGHT"
ALSO
"WALK TALL"
FRI.-SAT. OCT. 26-27
3 GOOD FEATURES
"FLAMING STAR"
"CREATURE WALKS AMONG US"
ALSO
"HOT SHOTS"
Free Spree — Cartoon

JIMMY'S CHATTAWAY INN
Rock Creek Road, Pasadena, Md.
PRESENTS
THE LLOYD GRANT ORGAN TRIO
Featuring
George Muldrow, Sax Johnny "Fat Daddy" Polite, Drums
Thurs.-Fri.-Sat.-Sun. 9 to 2
OLD FASHIONED BAR-B-QUE
DIRECTIONS: Through Curtis Bay on 173, turn right at 607, 1-4 mile on right.
JAMES WORRELL, Prop.

LUCKY NUMBER CLUB
711 POPLAR GROVE ST.
NEW MUSICAL BAR
★ ★ ★ ★ ★
—NOW APPEARING—
DAVE ROSS
AND HIS ALL STARS
Featuring
Nathan Page Reggie Glacoe
and Judge Watkins
The Lucky Number is Now Available Sunday Afternoon. Cocktail Sip. Kitchen Open.
J. WATTY, Floor Manager, WI. 7-1039

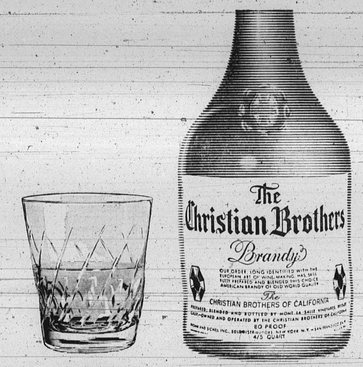

IT'S BETTER WHEN IT'S BRANDY
BEST WHEN IT'S THE CHRISTIAN BROTHERS BRANDY

TAKE IT FROM OSCAR!
Oscar Haynes is Washington District Manager for the sale of The Christian Brothers Wines and Brandy. When it comes to brandy, take it from him—take it straight and see! Brandy is the spirit of the grape, it's the better drink. It has more character, straight or in your favorite highball, on-the-rocks, or manhattan. At home or in your favorite bar. A change to brandy is a change for the better. To The Christian Brothers Brandy, a change for the best.
80 PROOF. SOLE DISTRIBUTORS: FROMM AND SICHEL, INC., NEW YORK, N.Y.

THE MIGHTIEST ADVENTURER OF THEM ALL!
LOVER...OF A THOUSAND EXOTIC WOMEN!

CONQUEROR...OF THE BARBARIAN HORDES OF THE ORIENT!

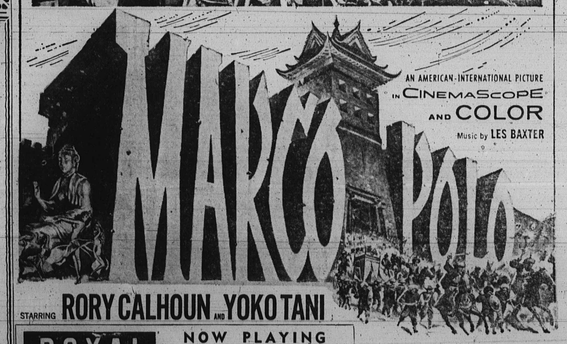

AN AMERICAN-INTERNATIONAL PICTURE
IN CINEMASCOPE AND COLOR
Music by LES BAXTER
STARRING RORY CALHOUN AND YOKO TANI
ROYAL NOW PLAYING
2nd HIT — "7th COMMANDMENT"