ALL HOMES REDECORATED LIKE NEW

$150 FROM DOWN

TRADE IN YOUR OLD HOME TODAY

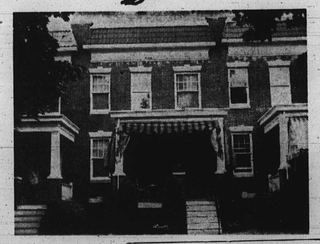

NORTHWEST

38 N. ABINGTON AVENUE
Two story, tile and concrete porch front; Living room, dining room and Unit kitchen. Kitchen has tile floor. Large bedrooms and bath on 2nd floor. Oil heat. Storm doors.

4021 CRANSTON AVENUE
STONE PORCH FRONT HOME WITH TILE FLOOR. Six rooms and modern tile bath. Unitized kitchen. KNOTTY PINE CLUBROOM, POWDER ROOM AND BUILT-IN GARAGE. Hot water oil heat. Storm doors and windows.

108 N. CULVER STREET
FINISHED CLUBROOM. Concrete porch front with Iron Railings. Four rooms on first floor. Den with Jalousie Windows. Tiled walls in kitchen. Three bedrooms and modern tile bath. Oil heat. Storm doors and windows.

728 EDGEWOOD STREET
FOUR BEDROOMS. Two story, brick, porch front home. First floor: Hall, living room, dining room, kitchen and kitchenette. Units in kitchenette. Tile floor in kitchen and kitchenette. Bath has tile floor. Extra basement flush. Aluminum storm doors.

2735 WINCHESTER STREET
Two story, porch front home with Large Lawn. Six rooms and bath. All Rooms are Day light. Extra basement flush. Aluminum storm windows and doors. Oil heat.

3806 CRANSTON AVENUE
STONE PORCH FRONT WITH TILE FLOOR. Six rooms and modern tile bath. Unit kitchen. Hardwood floors. Hot water oil heat. Storm doors and windows. Awnings.

4006 W. FRANKLIN STREET
STONE AND CONCRETE PORCH FRONT home. Two story. Six rooms and bath. Unit kitchen with tile floor. Hot water oil heat. Extra basement flush. Aluminum storm windows. Lovely yard.

NORTHWEST

3800 HARLEM AVENUE
CORNER, CLUBROOM WITH TILE FLOOR AND CEILING. Hall, Six rooms and modern tile bath. Complete bath in basement with shower. Storm windows and doors. Hot water oil heat.

1007 WILDWOOD PARKWAY
Two story, porch front home. Six rooms and bath. Steel rear porch with Fibreglas-Awnings. Hot water oil heat.

3336 CATON AVENUE
Two story, porch front home. Six rooms and bath. Modern unit kitchen. Modern tile bath. BUILT-IN GARAGE. Hot water oil heat. Storm doors and windows. Fiberglas Awnings.

NORTHEAST

2333 GUILFORD AVENUE
CORNER, two - story home. Six rooms and modern tile bath. Modern kitchen. Hardwood floors. Oil heat. Aluminum Awnings. Aluminum storm doors and windows.

1316 N. LUZERNE AVENUE
Two story, Brick home. Six rooms and bath. NEW ULTRA MODERN KITCHEN WITH BUILT-IN WALL OVEN, BUILT-IN RANGE TOP, STAINLESS STEEL SINK AND NATURAL WOOD CABINETS. New Metal Awnings. Oil heat.

PARK HEIGHTS

3831 COTTAGE AVENUE
Concrete porch front. Six rooms and modern tile bath with shower. Modern kitchen. Wall-to-Wall Carpeting. Tile floor in basement. Hot water oil heat.

2511 PARK HEIGHTS TERRACE
Two story, porch front home. CLUBROOM. Six rooms and modern tile bath. Modern kitchen. Hot water oil heat. Storm doors.

PARK HEIGHTS

2436 SHIRLEY AVENUE
Modern porch front home. Six rooms and modern tile bath with shower. Hot water oil heat. Storm doors and windows. Hardwood floors. Awnings.

FOREST PARK

3824 FAIRVIEW AVENUE
CORNER, Porch front, two-story home. Six rooms and tile bath Rear porch. Carpeting. Hot water oil heat.

CLIFTON PARK

2801 KIRK AVENUE
CORNER, Two-story home 1st flr. Sun Parlor, living room, dining room and NEW ULTRA MODERN KITCHEN WITH BUILT-IN WALL OVEN, BUILT-IN RANGE TOP, Stainless STEEL SINK AND NATURAL WOOD CABINETS. Three spacious bedrooms and bath on 2nd floor. Brick Garage. Extra bath in basement. Oil heat.

1310 HOMESTEAD STREET
STONE, porch front home. CORNER Home. CLUBROOM and Lovely bath in basement. Six rooms and tile bath. Hot water heat.

YORK ROAD

4445 WRENWOOD AVENUE
Two story, modern porch front home. First floor: living room, dining room and unit kitchen. Large Spacious bedrooms and modern tile bath. Storm doors. Fenced in yard.

4805 MIDWOOD AVENUE
NEARLY NEW, Two story, brick, modern patio porch front home. First floor: living room, dining room and modern kitchen. Spacious bedrooms and full tile bath with built-in tub and shower. Hardwood floors throughout.

M. GOLDSEKER

Baltimore's Largest Selection of Quality Homes

218 W. FRANKLIN ST. NEAR HOWARD

CALL FROM 9 TO 9

MU. 5-3377

FOR SALE
HOUSE IN
FOREST PARK
Has potentials for nursery school, convalescent home, apts., corner location of 20,000 square feet. Ideal for professional use.
VA. 3-8796 after 2 P.M.

LET'S TRADE
For Duplex Cottage
2407 Loyola Southway
2 Complete apartments. 1st floor, 2 bedrooms, ultra modern kitchen and bath. Club basement. Front porch. 2nd floor, 2 bedrooms. Rear porch. Carpeting. 2-car garage. Very many extras. Unusual accessory
NO. 9-5746

FOUR BEDROOMS
And only $9,500 plus $90 G.R. for this well - constructed cottage on quiet street just off Garrison. Price includes storm doors and windows plus modern unit kitchen. Call Mr. Jarvis RO. 4-6600, Eves. WA. 2-6092.
MAL SHERMAN, INC.
RO. 4-6600

COR. BRICK HOME
3800 MOHAWK AVE.
3 bedrooms, mod. tiled bath, liv. room with fire place, din. room, mod. kit. Beautiful club basement. Large well planted grounds, garage. Only $450 down.
J & J REALTY CO.
RO. 4-0560 PL. 2-3179

MORGAN COLLEGE
LOCH RAVEN ROAD
VACANT
Brick, porch front, end of group, 6 rooms, tile bath, full tile basement, powder room, rear entrance, storm equipment, slate roof, rear yard enclosed, by paint fence. Pre-Appraised FHA, 30 - Year Mortgage.
Truly the Best Buy In This Desirable Location.
E. B. Aler, Realtor
VA. 3-3305

PRIVATE PATIO
Full air conditioning, dishwasher, sun deck, plenty of built-ins, all can be yours in this surprisingly inexpensive semi - detached brick and stone 3 bedroom cottage. Call Mrs. Goldblatt for details RO. 4-6600, Eves. 367-4572.
MAL SHERMAN, INC.
RO. 4-6600

EDMONDSON VILLAGE
3713 EDMONDSON AVE.
4 bedroom group in excellent condition. Porch front and large hall. Entrance on 1st floor. Brick storm doors and windows. Good buy at $9500. GR. $90. No reasonable offer refused. Call Mr. Lewis MU. 5-4064 or, LI. 2-1700.

HAMPDEN
2302 DRUID PARK DRIVE
2 sty. brick porch front. 6 rooms. Excellent condition. Call MU. 5-4064 or H. Trieschman DR. 7-9700.
1622 N. CALVERT ST.
3 sty. brick, 10 rooms. 3 baths. Licensed for rooming house. Call H. Trieschman MU. 5-4064 or DR. 7-9700
W. BURTON GUY and CO., INC.
Realtors
WE MULTIPLY LIST Mu. 5-4064

TWO FOR ONE
Large cottage duplex in Forest Park area with separate entrances and meters - entire home in excellent condition. Income from 2nd floor apartment will pay most of expenses. For inspection call Mr. Berger RO. 4-6600, Eves. RO. 4.3473.
MAL SHERMAN, INC.
RO. 4-6600

HOWARD PARK — 2 story brick semi detached. 6 rooms. Club basement. Detached garage. Close by located. Close to schools, churches, transportation. Call owner. MO. 4-0547.

WINDSOR HILLS — Completely renovated cottage with 2 private apartments. Separate gas and electric meters, lot widen. Oil heat. Priced right. RO. 4-2176, agent.

FOREST PARK — Cottage, 2 apartments, 2nd and 3rd floor rented. For $138.00 per month. RO. 4-2176, agent.

FOREST PARK — 3 story brick, semi-detached, 4 bedrooms, oil porch, $100.00 down, $84.00 monthly. Vacant. 2-5014.

MODERN HOMES for sale. Vacant. From $200.00 down. Move right in. Also cottage on Forest Park Section. Call Mr. Franks, Plaza 5-3202.

DOLFIELD AVENUE Section - Granny Road Modern 3 bedroom year. Club basement. Priced at 14,950. Plaza Real Estate. Will trade.

COTTAGE — Corner Lot. Near $100 block York Road. 4 bedrooms, 2 baths, front and back porch. Can be arranged for 2 apartments. Some furnishing and furniture if wanted. Reasonable. Call owner, 828 Fairmount Ave., Apt. 2, Towson, Md. Open house Sunday from 2-6.

E. BALTIMORE — Darley Ave. near Monument. 4 bedrooms, oil, $72.00 monthly. Vacant. 1-1848, E. Steinberg.

EDMONDSON VILLAGE
Large 3 bedroom corner home in Edmondson Village. Lots of Shrubbery and detached garage.
NOT CONNECTED WITH ANY OTHER COMPANY
LEADER REALTY
LE. 9-7933 SUNDAYS AND EVENINGS OR. 5-3811

JAMES CROCKETT, Inc.

Realtors
"BETTER HOMES FOR BETTER LIVING"
1920 W. NORTH AVE.
728-0666 WI. 5-5053

4505 FAIRFAX RD.
Duplex 2 story, semi-detached, Living room, 2 bedrooms, unit kitchen tile bath in each apt. Lovely pine club basement, 2 gas stoves, washing machine included plus many extras.

410 ALLENDALE ST.
2 story brick row. 1st floor—Living room, dining room, unit kitchen. 2nd floor—3 bedrooms, tile bath. Club basement, storm windows and doors.

4241 FLOWERTON RD.
2-story brick, living room, dining room, unit kitchen with garbage disposal. 3 bedrooms and tile bath. Ample closet space. Club basement with extra kitchen and bath. Beautifully priced just for you.

706 BEAUMONT AVE.
3 story, shingle cottage. Living room, sun parlor, unit kitchen, and foyer on 1st floor; 4 large bedrooms and bath on 2nd floor. Extra large rear yard. Assume present mortgage. Low monthly payments. Price???? Just give a call.

3300 TIOGA PKWY.
DUPLEX—1st floor: Living room dining room with wall-to-wall carpeting. Bedroom, sun parlor, unit kitchen, tile bath. 2nd floor: Living room, dining room, 3 bedrooms, sunparlor, unit kitchen, tile bath, 2-car garage.

4908 MIDWOOD RD.
2 story, Brown shingle cottage, 1st floor—Living room, dining room, unit kitchen. 2nd floor—3 bedrooms, bath. Full basement.

3625 GELSTON DRIVE
Semi-detached. 4 bedrooms and bath. 2-story brick. Living room, dining room, unit kitchen. Porch enclosed, hardwood floors, automatic oil water heater. 2-car garage. Patio and lovely lawn. Vacant.

4207 COLBORNE RD.
2-story brick. Excellent condition. Living room, dining room, unit kitchen. Price-tiled bathrooms, with ample closet space, tile bath, storm windows and doors, beautiful club basement with built-in bar.

1323 WINSTON AVE.
2-story brick row. 1st floor: Living room, dining room, modern unit kitchen, tile bath. 2nd floor: 3 bedrooms, tile bath, club basement, Venetian blind, shrubbery, storm windows and doors. Vacant. Owner transferred. Priced for quick sale.

2508 WOODLAND AVE.
1½-story Cape Cod bungalow. 1st floor, living room, dining room, modern unit kitchen with oven, 2 bedrooms and bath. 2nd floor: 2 bedrooms, 1 vacant. No money down to vet. Just take over the mortgage and pay transfer charges.

2462 TERRA FIRMA RD.
2-story brick row. 3 bedrooms, living room, dining room and unit kitchen, hardwood floors, partial city basement, storm windows and doors, screens, gas range, Venetian blinds.
PRICE? REDUCED!!

4808 LANIER AVENUE
1½-story shingle cottage. Only 10 years old. Living room, dining area, 2 bedrooms, tile bath, unit kitchen, finished basement, hardwood floors. Beautifully landscaped. Convable. Priced lower than you think.

3001 PIEDMONT AVENUE
Corner. 2-story brick. 3 bedrooms, living room, dining room, unit kitchen and bath. Hardwood floors throughout. Beautiful clubroom. Priced for quick sale.

BEST SELECTION OF HOMES IN ALL SECTIONS

$190 DOWN
920 MT. HOLLY ST.
Large 3 bedroom corner home in Edmondson Village. Lots of Shrubbery and detached garage.
NOT CONNECTED WITH ANY OTHER COMPANY
LEADER REALTY
LE. 9-7933 SUNDAYS AND EVENINGS OR. 5-3811

SMALL DOWN PAYMENT
1114 N. AUGUSTA AVENUE
Two story, modern patio porch front home with Lovely lawn. Six rooms and modern tile bath. Unitized kitchen. Bath has built-in tub and shower. Concrete rear porch. Aluminum awnings. Hardwood floors. Basement has tile floor.
Mr. Davidson | HU. 4-0671

FOR SALE
SEE THESE FABULOUS HOMES DESIGNED FOR PERSONS WITH MOST DISCRIMINATING TASTE!
SPECIAL! Beautiful 2-story house in Wilson Park. Club cellar. Moderately priced. Small down payment.
Brick Rancher
3900 FLOWERTON ROAD
Modern, porchfront. Partial club basement. $495 Down. $28 Weekly.
4400 BLK. FOREST PARK
Stucco Cottage
3500 Blk. EDGEWOOD RD.
Brick Cottage
4400 BLK. ELDERON AVE.
MT. HOLLY
700 Blk. —$495 Down
FLOWERTON RD.
3900 Blk. $195 Down
RUXTON AVE.
1900 Blk.—4 Bedrms.
650 CAPACITY CHURCH
LIBERTY HEIGHTS AVE.
Inspection By Appointment
LOT FOR SALE
Monastery Avenue
Will Build Church — 250-300 Capacity — Fine Section
SPECIAL — Duplex—
4000 BLK. BELLE AVE.
3 rms. and bath 1st fl.; 3 rms. and bath 2nd fl. Will Finance.
100 OTHER HOUSES
Financing
Conventional — FHA — Vet Financing
Phones: 752-0521 542-0247
664-1172 Evenings
Ask for Mr. Smith

ROBERT A. LEE
BRING US YOUR HOME PROBLEMS. SALES - RENTAL - FINANCING and LISTING HOUSES FOR SALE ALL SECTIONS CITY and SUBURBAN.
3200 Blk. Guilford Ave.
5 Bedrooms, 2 baths, oil heat.
100 Blk. N. Denison St.
Duplex, 4 rooms and bath each. Pretty hardwood floors, club cellar.
2500 Blk. Keyworth Ave.
Porch front, 6 rooms and bath.
3900 Blk. Cranston Ave.
Porch front, 6 rooms and bath.
3600 Blk. Forest Pk. Ave.
Duplex, 2 bedrooms first floor.
3800 Blk. Green Spring Ave.
Porch front, 6 rooms and bath.
3700 Blk. Columbus Dr.
Duplex. Separate entrances. 2 gas and electric meters. Modern kitchen and bath. Club cellar.
3700 Blk. Overview Rd.
Porch front, Hardwood floors. Club Cellar.
3200 Blk. Guilford Ave.
5 Bedrooms, 2 baths, oil heat.
3700 Blk. Harlem Ave.
Porch front, 6 rooms and bath, hardwood floors.
2800 Blk. Boarman Ave.
4 Bedrooms, hardwood floors.
MANY OTHERS TO SELECT FROM
Ranch styles, Cottages, Bungalows and Country homes.
LAND FOR SALE
LOTS or ACRES
FOR RENT
Houses and Apts. — East and West Baltimore. Walbrook. Forest Park, Windsor Hills.
SUPER REALTY CO.
CE. 3-8524
Call Mr. Lee, LA. 3-3368
24-HOUR SERVICE
SUNDAYS and HOLIDAYS

Ready for Occupancy
2707 RIGGS AVE.
Only $195.00 Down
Lovely 2 Story Porch Front Brick House on Beautiful Tree Lined Street, Near Schools, Hospital, Churches. 3 Large daylight Private Bedrooms and Bath on Second Floor. Spacious first floor with 3 rooms and Music Room. A fully finished Club Basement. Oil Heat, Automatic Hot Water. Completely Redecorated. — and many more extras included. PAY FOR LIKE RENT ONLY $27.50 per Week. Price: $7,950. G.R. $96. Open For Inspection.
HENRY E. CAPLAN
669-1260 Eves. and Wk. Ends FL. 8-0357

HOUSE FOR sale — suburban living room, dining room, unit, gas kitchen and 3 bedrooms. Club Cellar. 1 BLOCK TO BUS. Reasonable offer considered profitable. $110 monthly Rent. Call owner, LA. 3-4000. Open house Sunday from 2-6.

CHATEAU AVENUE off York Road. 4 bedrooms, oil heat, $100 above porch. Oil heat. $7,950.00. Ground rent $90.00. Clean home. WI. 7-1848. E. Steinberg. $500.00 down.

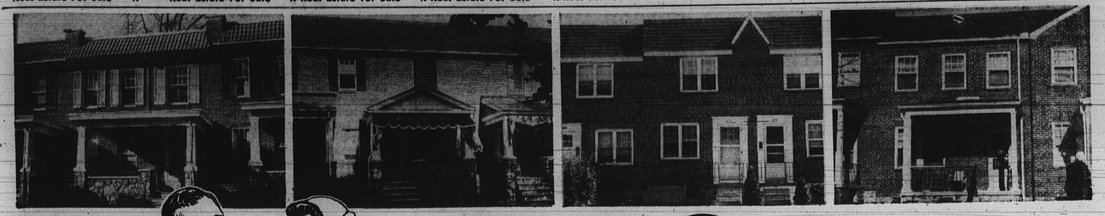

$100 FROM DOWN

NORTHWEST

917 MT. HOLLY STREET
PANELLED CLUBROOM. Two story, porch front home. Six rooms and modern tile bath. Modern kitchen. Metal rear porch. Hot water oil heat. Awnings. Storm doors and windows.

1005 WILDWOOD PARKWAY
Two story, porch front home. Six rooms and modern tile bath. Modern kitchen. Steel rear porch. Hot water oil heat. Storm doors and windows.

3902 CLIFTON AVENUE
Modern porch front home on very large lot. Beautiful lawn and shurbbery. Two-apartment home with 5 rooms and bath on each floor. Hardwood floors. Large basement. Extra basement flush. Hot water oil heat.

1114 N. AUGUSTA AVENUE
Two story, modern patio porch front home. Lovely lawn. Six rooms and modern tile bath with built - in tub and shower. Unit kitchen. Hardwood floors. Tiled floor basement. Oil heat. Fenced in yard. Aluminum awnings.

4224 COLBORNE ROAD
Porch front, two story home. Six rooms and modern tile bath. Modern kitchen. Basement has tiled floor and ceiling and an extra flush. Hot water heat. Storm doors and windows.

NORTHWEST

746 LINNARD STREET
FOUR BEDROOMS, CORNER, Brick home. Porch front. Four rooms on first floor. Bath. Full basement with extra flush. 220 Wiring. New heating system. Fenced yard.

3328 CATON AVENUE
Modern porch front home. Six rooms and modern tile bath with shower. Modern kitchen. Tiled basement floor. Hardwood floors. Storm dors and windows. Awnings. Hot water heat. BUILT-IN GARAGE.

829 MT. HOLLY STREET
Two story ,porch front with Terrazzo floor and Iron Railing. Six rooms and modern tile bath. Modern unit kitchen. CLUBROOM and POWDER ROOM. Metal storm windows. Steel rear porch.

838 N. AUGUSTA AVENUE
Two story, patio porch front, nicely landscaped lawn. Six rooms and modern tile bath with built in tub and shower, also linen closet. Unit kitchen. Hardwood floors. Hot water oil heat. Aluminum storm doors and windows. Lovely fenced in yard.

3810 HARLEM AVENUE
Two story, porch front home. Six rooms and bath. Bath is modern. Hot water oil heat. Storm windows and doors.

4243 FLOWERTON ROAD
Patio porch front. Nearly new modern home. Six rooms and modern tile bath with shower. Modern kitchen. LARGE FINISHED CLUBROOM WITH POWDER ROOM. Hardwood floors. Storm doors and windows. Hot water heat.

CLIFTON PARK

2305 AIKEN ST.
Porch front. Two story home. Six daylight rooms and tiled floor bath. Unit kitchen, with tile floor and pantry. Hardwood floors. Complete bath in basement. Hot water oil heat. Metal garage. Aluminum Storm doors and windows.

FOREST PARK

4013 FAIRVIEW AVENUE
STONE PORCH FRONT, two story home. FOUR BEDROOMS. Four rooms on first floor. Hot water oil heat. Fenced in yard.

DRUID HILL

2448 LAKEVIEW AVENUE
Two story, brick porch front home. Two apartments, 5 rooms and bath on each floor. Front and rear porches on second floor. Hot water oil heat. Concrete block Garage. Large rear yard.

YORK ROAD

528 RICHWOOD AVENUE
Semi - Detached porch fron home with attractive lawn. Six rooms and tile bath. Unitized kitchen. Hardwood floors. Oil heat.

HUNDREDS OF RECONDITIONED HOMES — ALL OVER BALTIMORE

FIRST REALTY CO. 3132 W. North Ave.

CALL ANY DAY—INCLUDING SUNDAY—FROM 9 to 9

WI. 7-1500 — WI. 7-1500

NORTHERN'S
PRESENTS THE BEST IN
WEST AND NORTHWEST
WILL FINANCE FROM $100 DOWN UP
VACANT — IMMEDIATE POSSESSION
EDMONDSON VILLAGE SECTION
750 EDGEWOOD ST. 735 GRANTLEY ST.
3603 EDMONDSON AVE. 3925 FLOWERTON RD.
700 Blk. MT. HOLLY ST. 514 LOUDON AVE.
2511 CALVERTON HGTS. 4256 FLOWERTON RD.
3722 FLOWERTON RD. 917 ALLENDALE RD.
FOREST PARK—ASHBURTON SECTION
4004 KATHLAND AVE. 3940 OAKFORD AVE.
3717 REISTERSTOWN 1914 RUXTON AVE.
2127 LYNDHURST ST. 4322 REISTERSTOWN ROAD
3000 BLK. GRANTLEY AVENUE
TRADE IN YOUR OLD HOME
SPECIAL—NO DOWN PAYMENT TO VETERANS
NORTHERN BROKERAGE CO.
2009 EDMONDSON AVE.
WI. 7-7480 WI. 7-7480
24-HOUR SERVICE

WHY RENT?
WHEN
THESE PRICES ARE AVAILABLE
V.A.—F.H.A.—GOVERNMENT REPOSSESSED
2532 E. BIDDLE ST. 1711 ROSEDALE ST.
2 B.R. $7600.00 /90 G.R. 3 B.R. $7,250.00/ 96 G.R.
2820 WINDSOR AVE. 430 N. HILTON ST.
2 B.R. $7700.00 /87 G.R. 4 B.R. $9,850.00/ 96 G.R.
2132 HARLEM AVE. 1608 DARLEY AVE.
3 B.R. $8000.00 /90 G.R. 3 B.R. $7,500.00/81 G.R.
4012 BOARMAN AVE. 2617 AISQUITH ST.
3 B.R. $10,000.00/In Fee 3 B.R. $7,500.00/90 G.R.
2501 LOYOLA SOUTHWAY 3209 GEORGETOWN RD.
3 B.R. $10,700.00/96 G.R. 3 B.R. $9,250.00/96 G.R.
1000 MT. HOLLY ST. 800 RADNOR AVE.
3 B.R. $11,000.00/In Fee 3 B.R. $9,900.00/108 G.R.
4020 BOARMAN 1421 N. PATTERSON PARK AVE.
3 B.R. $10,150.00/96 G.R. 3 B.R. $6,800.00/90 G.R.
2033 ELLICOTT DRIVEWAY
3 B.R. $9,650.00—84 G.R.
DENKINS REALTY BROKERS
NO. 9-3516 NO. 9-3517

$90 DOWN
504 CHATEAU
Lovely 6-room home in Morgan Park area. G.R. $108. Stone front porch and fenced-in yard. Extra bath.
Not connected with any other company
LEADER REALTY COMPANY
LE. 9-7933 Sundays and Evenings OR. 5-3811

U. S. GOVERNMENT
OVER 100 TO CHOOSE FROM
REPOSSESSED HOMES FOR SALE
ALL SECTIONS ALL SECTIONS
1. These homes are available to vets, non-vets, widows, divorcees, and single women who qualify.
2. We have ranch homes, row houses, semi-detached and cottages.
3. Low down payment — up to 30 years to pay.
4. Settlement fees less than half the amount you pay when purchasing any other way.
5. Our interest rate is only 5½%.
THIS WEEK'S SPECIALS
2432 GARRETT AVE. — 2-story brick row, 6 rooms and bath, 3 bedrooms. Steam oil heat. hardwood floors. Porch front, modern kitchen. Lovely back yard. Semi-club cellar with wash tubs and flush. $150.00 Down, $81.24 per month.
2805 E. CHASE ST.—2-story brick row, 6 rooms and 2 baths, 3 bedrooms, hardwood floors, porch front, club cellar, modern kitchen, wash tubs. $300 down, monthly payments $74.24.
764 BARTLETT AVE.—2-story brick row, inside, 6 room (3 bedrooms) and bath, oil heat, porch front, beautiful floors, large kitchen, new rugs throughout house. Nothing down, $67.70 per month.
DENKINS REALTY BROKERS
Office: NO. 9-3516 — Authorized Sales Broker — Home LA. 3-3268

'HOME ELEGANCE'
Rare Opportunity
To acquire an unusually fine home in Kenilworth Park close to Morgan College.
Large living room, fireplace, large paneled dining room, hardwood floors. Modern — completely tiled kitchen including a large Tappan range. Paneled stairwell, also upper hall. Three bedrooms, folding stairs to attic. Rockwool insulated.
Wms. low pressure automatic oil burner, aequa (water) heater, knotty pine paneled club basement, spacious cupboards.
Beautiful formal garden, stone wall enclosed, attractive garden tool house. Complete foundation for family room overlooking large patio and formal garden.
PRICED SUBSTANTIALLY BELOW COST TO EFFECT QUICK SALE.
Inspection by appointment
CALL
ID. 3-0143

EDMONDSON VILLAGE
NO MONEY DOWN TO VETS
$300.00 DOWN F.H.A.
800 BLK. AUGUSTA AVE.—Ultra Modern Brick Group. 6 Spacious rooms, Club Basement With Powder Room.
WI. 5-8307
4200 BLK. COLBORNE RD. — This one is something Special. Aluminum Awings Front and Rear, Knotty Pine Club Room. A REAL CREAM PUFF.
WI. 5-8307
Professional Man Attention
3 Apartments, Corner Brick Group, with finished Ground Level Basement, Side Street Entrance. One block to Edmondson Ave.
WI. 5-8307
3615 EDMONDSON AVE. — 3 Large bed rooms, Hot Water Oil Heat, $75.00 per month payments, Only $7,950 G.R. $90. Immediate possession.
WI. 5-8307
4100 BLK. GLENHUNT RD. — Ultra modern porch front, 6 rooms and bath, Owner Will Help Finance.
WI. 5-8307
R. P. HENDERSON CO.
WI. 5-8307 RI. 4-0765

LOW DOWN PAYMENT
NO SETTLEMENT COSTS
1005 WILDWOOD PARKWAY
EDMONDSON VILLAGE SECTION
Lovely Two story, porch front home. Six rooms and modern tile bath. Modern kitchen. Steel Rear porch. Storm doors and windows. Hot water oil heat.
MR. RUBIN
Days: PE. 2-2391 Evenings: HU. 6-2316

OWNER'S SALE
FOREST PARK
Modern 3 - bedroom, 2 story brick group home; 2 paneled clubrooms; stone porch and yard. $8,750.00 plus G.R.
LI. 2-9194

$190 DOWN
1108 LAKEWOOD AVE.
Fine 6-room home. G.R. $96. Unit kitchen, tile bath. Near Park and schools.
Not connected with any other company
LEADER REALTY COMPANY
LE. 9-7933 Sundays and Evenings OR. 5-3811

HAMMERMAN
HOMES FOR ALL
AN OPEN LETTER
TO HOME PURCHASERS
SUBJECT: FINER LIVING
IN REPLY TO YOUR REQUEST, WE ARE PRESENTING THE FOLLOWING HOMES:
Fine 3 - Bedroom Brick Colonial Home, beautifully landscaped with a view. It is spotless inside and out. Price: $18,000 plus G.R. Call Mr. Hughes, ID. 5-6405.
WE are proud to show this 3-bedroom group home in sparkling clean condition. Attractive Club Basement. Churches, Schools, Shopping nearby. Call Mr. Hughes, ID. 5-6405.
THE Park-like atmosphere in this 155' yard is an important part of this 7-room home on Belleville Ave. It is Serene and Comfortable, Full basement. Mr. Asner, WA. 2-5510.
HANLON PARK — $400 Dn.— 20' Modern Group Home with fine clubroom and 3 large bedrooms. Many features offer your family the finest in economical liveability. Call Mr. Asner, WA. 2-5510.
$11,000 IN FEE buys cozy, attractive bright cottage in WINDSOR HILLS. Fireplace in liv. rm., garage. Owner anxious for quick sale! Mr. Eisner, HU. 6-3773.
$400 DN. Brick Porch Front — 3936 Penhurst Avenue. Large rooms, clubroom. H/W Heat Garage, Air-Cond. Only $10,950 and G.R. Mr. Friedmann, RO. 4-1669.
N. ROGERS AVE.—This brick ranch has plenty of shade. 3 bedrooms, fence, clubroom and only 7 years young. Buy with minimum FHA or V.A. Down payment. Mr. Friedmann, RO. 4-1669.
DENTIST'S COTTAGE — On quiet and refined Ashburton St. Enhanced by beautiful landscaping. A sturdy 4 bedroom cottage in excellent cond. Banquet type din. rm. fireplace. Mr. Eisner, HU. 6-3773.
MT. ROYAL AREA — Physician's cottage — tremendous value. 4 bedrooms, 3 baths, den, clubroom. Superb cond. Mr. Eisner, HU. 6-3773.
Respectfully Submitted,
S. L. HAMMERMAN ORG.
PE. 2-8661
Financing Arranged

2110 E. FEDERAL ST.
3 bedrooms, oil heat, large kitchen. Low down payment Easy monthly terms.
VA. 5-5635

BARNHILL REALTY
offers
MORGAN COLLEGE AREA
4719 WRENWOOD AVE.—Vacant
Modern porch front, end of group, 6 rooms, full tile bath, hot water oil heat, hardwood floors, modern kitchen. $395 Down—$28.00 week.
619 RADNOR AVE.
Corner, porch front; 2 story, 6 rooms, modern bath, modern kitchen, club room. Real good buy. Call now!
1106 MT. HOLLY ST.
Corner duplex. 3 rooms, modern bath, unit kitchen, separate gas and Electric meters. 2 kitchen stoves. FHA Down Payment $450.
2730 ROSEDALE ST.
3 bedrooms, large living room and dining room, unit kitchen, modern bath, club cellar. FHA Down Payment. $350.
129 N. DENISON ST. (Edmonson Village)
Modern porch front duplex home, with separate entrances and separate gas and electric meters. Each apt. has 2 rooms including modern unit kitchen, ceramic tile bath. $495 Down. $32 week.
31 N. BERNICE AVE.—Vacant
Modern porch front home, 6 rooms, full tile bath, hot water oil heat, hardwood floors, modern unit kitchen.
BARNHILL REALTY CO.
LA. 3-0168 NO. 9-3124
MRS. CALDWELL — LI. 2-2179 MRS. MAITH — LA. 3-5374

OPEN HOUSE SUNDAY 3-5
2756 WINCHESTER STREET cor. Dukeland
Lovely well kept home. Recently redécorated. Beautiful landscaped grounds. Corner home ideal for doctor. Agent will be on premises, FO. 7-8342.
ASHBURTON — WHITE STUCCO DUPLEX
3 bedrooms in each apt. Very spacious home. Reas. Call for appointment, RO. 4-3321.
LIBERTY HGS. and ROGERS
F.H.A. $400 Down—V.A. No Money Down
Semi - detached brick home, just 7-years young. Powder room on 1st fl. Beautiful clubrm. Carpeting, drapes and many other extras. RO. 4-3321.
WALBROOK GI. ASSUMPTION
$78.00 a Month
Beautiful 4 bedroom home. Conveniently located Clubrm. with powder rm. All offers accepted. No settlement fees.
IDA R. CAPLAN
RO 4-3321 FL. 8-1527
J. L. Mann and Co., Rltrs.

BUY LIKE RENT
4021 CRANSTON AVENUE
Stone porch front home with tile floor. Six rooms and modern tile bath. Unitized kitchen. Knotty pine clubroom, Powder room and Built-In Garage. Hot water oil heat. Storm doors and windows.
Mr. Cheren | | HU. 6-8634