WHEN YOU FINISH READING YOUR AFRO PASS IT ALONG TO A FRIEND

PRESIDENTIAL SMILE — President John F. Kennedy, in Baltimore Wednesday evening for a gigantic Democratic rally, acknowledges the acclaim of the overflow crowd at the Fifth Regiment Armory. Behind the President at the microphone are (left to right), Mayor J. Harold Grady, Gov. J. Millard Tawes, Congressman Daniel B. Brewster and Carlton R. Sickles, candidate for congressman-at-large. (AFRO staff photo by Phillips.)

VOLUME 1 NUMBER 3

BELLOWS GAZETTE

78 horses in race between New York and Philadelphia

DURING OCTOBER 1901, Alfred Gwynne Vanderbilt I, in a sporting wager, undertook a spirited carriage race between New York and Philadelphia. The round-trip distance was traversed in 19 hours and 41 minutes; a total of 78 horses took part in the event.

At that time, the horse-drawn wagons of Bellows & Company were familiar sights on the fashionable avenues in the Northeast—delivering to residences of our distinguished clients, including that of Mr. Vanderbilt.

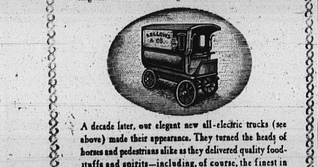

A decade later, our elegant new all-electric trucks (see above) made their appearance. They turned the heads of horses and pedestrians alike as they delivered quality foodstuffs and spirits—including, of course, the finest in Kentucky bourbon whiskies.

TODAY, as since 1830, the unfailing good taste of our products wins the same high esteem and is widely sought by discerning customers.

The popularity of our Bellows Bourbon testifies to this. Few, if any, Kentucky whiskies approach it in flavor or satisfying taste.

Indeed, none equals Bellows Club Bourbon in value. For while this mellow whiskey is truly premium in character in every regard, we offer it at a most reasonable price.

Only the best is labelled BELLOWS

BRING OUT THE BELLOWS ...THE BEST IN BOURBON

BELLOWS & COMPANY, LOUISVILLE, KENTUCKY
KENTUCKY STRAIGHT BOURBON WHISKEY • 86 PROOF

BEST WISHES — These prominent people joined hands in wishing Clarence Mitchell 3rd, Fourth District House of Delegates nominee, success as a "civil rights" candidate," at a campaign rally honoring him Sunday. Left to right are Thomas D'Alesandro III, president, Board of Supervisors of Elections; Mrs. Verda F. Welcome, Fourth District state senate nominee; Philip H. Goodman, president, City Council; Mr. Mitchell, and Murray Abramson, Fourth District House of Delegates nominee.

Campaign fete Monday honoring Mrs. Welcome

The Fourth District Democratic Council, composed of the independent organizations supporting Mrs. Verda F. Welcome for state senator, honors her with a campaign dinner 6 p.m. Monday at the Emerson Hotel.

This is a $15-a-plate affair, with Gov. J. Millard Tawes the featured speaker.

Dr. Robert L. Jackson, City Planning Commission board member, is master of ceremonies, and the invocation will be by the Rev. Gordon Clews pastor, Hampden Methodist Church.

Miss Ethel Ennis, internationally known singer, will render the Star Spangled Banner.

With introduction of guests by Lloyal Randolph, veteran political leader, the program will be as follows:

Greetings will extended by the Rev. James L. Moore, pastor, Sharon Baptist Church; S. Edward Smith, board chairman, New Frontier Democratic Club; Murray Ambramson and Clarence Mitchell 3rd, candidates for the House of Delegates, and Carlton R. Sickles, candidate, congressman-at-large;

• • •

ALSO, MRS. Victorine Adams, president, Women's Democratic Campaign Committee; Louis L. Goldstein, comptroller; Mrs. Elizabeth M. Phillips, vice president, AFRO-AMERICAN Newspapers; Jacques E. Leeds, assistant attorney general, who will present Thomas B. Finan, attorney general.

And Samuel N. Friedel Seventh District congressman; Nick Furnaro president, AFL-CIO; George H. Fallon, Fourth District congressman; Congressman Daniel B. Brewster, nominee for U.S. Senate; and Philip H. Goodman, vice president, City Council.

Mayor J. Harold Grady will present Gov. Tawes for the featured address.

Following this Mrs. Welcome, the honoree, will speak.

Benediction will be by the Rev. Robert Newbold, pastor, Grace Presbyterian Church, and music will be furnished by William Meredith 3rd, Birch Jr. and his ensemble.

Hospital theft gets vet 4 yrs.

"The defendant was in a position where he came in contact with injured people who could not help themselves. This is no case for probation."

So said Criminal Court Judge Michael J. Manley, Tuesday, while turning down a request for probation for a 35 - year - old hospital orderly.

Thomas L. Mebane pleaded guilty to taking $5,700 from a victim of an auto accident who was being treated at Sinai Hospital last August.

Mebane, who lives in the 2500 block Arunah Ave., was sentenced to four years in the House of Correction.

Joseph G. Kouts, deputy state's attorney, said Mebane took the money from David Burroughs' pants after helping to undress him when he (the latter) was admitted for treatment of accident injuries, Aug. 24.

The complaint said he did not miss the money until he was discharged and returned home. By then, the prosecutor said, Mebane had returned to his native Durham, N.C., where he had spent $1150, buying clothing, automobile and plane ticket for wife to travel from Wilmington to Durham.

Mebane, when arrested Sept. 2 by Durham police, had $700 in his possession and had deposited the rest in a local bank, detectives testified.

Asked why he took the money, the orderly, who said his weekly take - home pay was $37.50, told the court:

"I had no reason to take it. I'm sorry."

The army veteran added that he was "75 feet from my car" which he was going to drive back to Baltimore and give himself up, when he was arrested.

EOC's '63 budget cut may be restored

Indications are that the Board of Estimates will restore much, if not all, of the $24,606 it has slashed from the Equal Opportunity Commission's requested budget for next year.

This was apparent Tuesday, following a public hearing on this budget during which representatives of several organizations appeared in support of the requested funds.

David L. Glenn, EOC executive secretary, has requested three field representatives and a clerk-stenographer, and an operating budget of $15,296, an increase of $4,296 over the $9,000 allotted for the current year.

The agency's total budget requests amounts to $62,442 next year, which is an increase of $24,606 over the $37,836 approved for this year.

The Board of Estimates, in its preliminary examination, granted one of the field representatives positions requested, the clerk - stenographer post, and $1,000 of the $12,296 increase asked in operating expenses.

The agency now operates with a salaried staff of five persons.

Mr. Glenn said his agency had a heavy backlog of cases to be processed due to lack of personnel, and had done little in investigating discrimination in the city's agencies and other areas of employment.

• • •

"THIS IS the minimum number of new people we need," Mr. Glenn said, in asking for the four new positions.

Dr. Furman L. Templeton, executive director, Urban League, who appeared on behalf of EOC's budget requests stated:

"The colored community has to spend too much time fighting for its rights. If the government spent more time on this, then the group could devote more time with its internal affairs."

Mrs. **Juanita Jackson Mitchell, attorney representing the NAACP, told the board: "Our people don't want welfare, they want jobs, and this agency must be given the means by which it can aid in opening up job opportunities."**

The Rev. Marion C. Bascom, pastor of Douglas Memorial Community Church, pointed out that out of 300,000 colored citizens here there were just three colored plumbers and two electricians.

"I hope the Board of Estimates won't play with 300,000 lives," he stated.

The Rev. Mr. Bascom noted that there were just two EOC board members present, Mrs. Emma Michael and William Tutton Jr., and said "It's a shame" that more members were not at the hearing.

There were several other speakers appearing on behalf of EOC's budget requests.

THE BALTIMORE BRANCH
NATIONAL ASSOCIATION FOR THE ADVANCEMENT of COLORED PEOPLE
Every Day—A Membership Day
ANNUAL MEMBERSHIP CAMPAIGN NOW ON
OCT. 2nd to NOV. 13th
GOAL 15,000
Directed by MISS GERTRUDE GORMAN
FROM THE NATIONAL OFFICE, N.Y. CITY
General Chairman, Dr. Carl Murphy
Honorary Chairmen: Fr. Joseph M. Connelly, Rev. Arthur J. Payne—Rabbi Jacob A. Max
MEMBERSHIP MEETING
SUNDAY, OCTOBER 14th—3 P.M.
AT SHARP ST. MEMORIAL METHODIST CHURCH
Dolphin and Etting Sts.
HEAR
MEDGAR EVERS
National Field Secretary, NAACP
Native Mississippian
Tell the True Story of the Mississippi Riot
GOOD MUSIC—ADMISSION FREE
COME AND BRING A FRIEND
REPORT MEETINGS
TUESDAY, OCTOBER 16th
SHARP STREET MEMORIAL METHODIST CHURCH
FRIDAY, OCTOBER 19th
FIRST APOSTOLIC FAITH CHURCH
25 S. Caroline St.
BISHOP WINFIELD H. SHOWELL
Remember the Balto. Branch NAACP in Your Will
Membership $2 Up—Be a Life Member
Youth $100—Adults $500
OFFICE: 1234 DRUID HILL AVE.
Office Open Daily 9 A.M.-5:30 P.M.
SAT. 9 A.M. to 1 P.M.—Call LA. 3-8503-04
DR. LILLIE M. JACKSON, President; REV. H. O. GRAHAM, Branch Secretary; DR. CHARLES E. WATTS, Treasurer; DR. CARL MURPHY, Chairman, Legal Redress; DR. WILLIAM H. WATTS, Life Membership Chairman; REV. JENTRY McDONALD, Membership Chairman; DR. W. O. BEYSOL, Auditor; WALTER SLACK, State Exec. Secretary; ALLEN G. SHOEMAKER, Membership Secretary; MRS. ELIZABETH RANDALL, Office Manager; MRS. BLAINE FIELDS, Assistant.

RHEUMATISM ACHES AND PAINS
Quickly Vanish With RHEUMA-NOX. Thanks to a Doctor's Prescription, you can now relieve those pains and aches that cause you so much discomfort. RHEUMA-NOX drives the uric acid out of the blood. Try Rheuma-Nox now, under a money-back guarantee from—
ROBINSON'S CUT RATE DRUG STORE
2139 Pennsylvania Ave.
Baltimore, Maryland

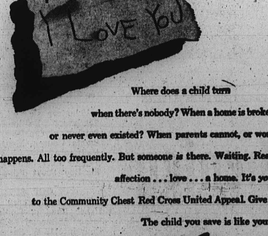

Where does a child turn when there's nobody? When a home is broken ... or never even existed? When parents cannot, or won't, care for him?

It happens. All too frequently. But someone is there. Waiting. Ready with care ... guidance ... affection ... love ... a home. It's you, helping those who help through your contribution to the Community Chest Red Cross United Appeal. Give now. Give generously. Give your fair share. The child you save is like your own.

ONE GIFT WORKS MANY WONDERS — COMMUNITY CHEST—RED CROSS UNITED APPEAL

This advertisement sponsored as a public service by:
OUR 146TH YEAR
BALTIMORE Gas and Electric COMPANY
PROGRESS • SERVICE • DEPENDABILITY

CALL Mrs. Gail MULBERRY 5-6015 TO PLACE YOUR CLASSIFIED ADS
RENT ☆ LEASE ☆ HIRE ☆ BUY ☆ TRADE ☆ SELL
11 WORDS .80

Vital Statistics

MARRIAGES

LEWIS - ROSS — Thurman, 24, 3003 W. Lexington, bus driver; Joyce A., 18, 1234 Aisquith.

WALKER - COLE — Edward, 68, 632 Pitcher, laborer; Glendola 40, 910 McKean.

HOYSTER - KERNES — John H., 22, 1009, Brentwood, laborer; Joyce A., 22, 2336 Druid Hill Park.

PARTEE - YOUNG — Arthur, 22, Bridgeville, Pa., soldier; Loretta, 18, 2317 E. Federal.

NORWOOD - GREEN — John, 66, Jamaica, N.Y., longshoreman; Marietta, 63.

MITCHELL - SCALE — John M., 22, 1636 Linden, laborer; Jennie M., 20.

STREAT - STOCKETT — Roy, 52, 2428 E. Lafayette, laborer; Marguerite, 29.

WHITE - EVANS — Willie L., 26, 833 W. Oxford, porter; Jeanette, 19, 2330 Druid Park.

JOHNSON - FLEMING — Elmer, 22, 827 N. Washington, repairman; Maxine, 18, 505 N. Patterson Park.

WILLIAMS - CARROLL — Nehemiah W., 47, 1109 Madison, porter; Carrie C., 51, 2004 Division.

SMALL - WHITE — Horace L., 25, Mt. Winan, Md., porter; Nellie G., 21.

BOND - FORBES — Charles R., 24, 1628 Darley, cook; Wilma D., 24, 727 E. 21st.

RANDALL - BROWN — Raymond, 19, 2200 Pleasant; Delores M., 18, 122 N. Hilton.

EDWARDS - MALONE — Matthew D., 32, 1400 W. Franklin, chauffeur; Retha F., 32, 1600 Spray.

MCCOY - CARPENTER — Jesse E., 21, 2108 Etting, marine; Helen, 23, 813 N. Calhoun.

WILSON - BELL — Oscar L., 19, 753 W. Fayette, porter; Lorraine, 18, 1207 W. Lexington.

PELPHY - STORES — James W. Sr., 50, 238 Center, Manmaroneck, N.Y., laborer; Ophelia M., 46, Port Chester, N.Y.

MCRAE - MINOR — Miller, 52, 1907 Leadenhall; Nettie, 43, 1119 Sharp.

TAYLOR - STEWART — Reynold A., 23, Washington, D.C., clerk; Rita T., 24.

COATES - CHAYTON — John, 52, 331 N. Gilmor, minister; Alice, 19, 1804 W. Lexington.

CHAPMAN - SPEAKS — Marvin A., 23, 2203 Frederick, electrician; Nancy L., 20, 3926 Pressman.

BRICHTER - GOGGINS — Gregory S., 25, 1405 N. Bond, teacher; Betty A., 21, 2402 Monticello.

PRINGLE - VAUGHN — Joseph Jr., 19, 1 N. Mount, laborer; Patricia A., 19, 2204 Elsinor.

JONES - THURSTON — William Leslie, 27, 677 Blake, Brooklyn, N.Y., steelworker; Florence M., 19, 503 Poplar Grove.

FLONARD - AUGUSTUS — Raymond Jr., 29, 1833 W. North, laborer; Amanda L., 24, 2429 Frederick.

BOONE - JOHNSON — Karl D., 21, 1912 Bonaparte, teacher; Natalie J., 21, 3844 Greenspring.

JORDAN - SPEARMAN — Philman H., 19, Pittsburgh, Pa., minister; Bertha, 18, Cockeysville.

EACHERN - ADDISON — James W., 21, 2101 Barclay, student; Barbara Ann, 19, 2400 Barclay.

WEDLOCK - DEAN — George R., 21, 4016 E. Eager, factory; Sandra, 17, 2406 E. Chase.

BROWN - KELLAM — Jerry, 26, 1602 Poplar Grove, car poster; Maggie, 58, 807 W. Whitelock.

SHOBTS - GAINS — Adrian, 22, 1128 Mosher, factory; Lucille L., 46, 331 S. Eliamont.

FOSTER - TALLEY — Preston Jr., 21, 2021 Homewood, stock clerk; Marion, 21, 1915 Homewood.

WHITE - BALL — Maurice S. Jr., 42, 2802 Brighton, truck driver; Margaret L., 22, 2700 Boston.

JORDAN - WHITE — Ronald J., 19, 1813 E. Lanvale, airman; Gloria G., 20, 1832 N. Regester.

MITCHELL - GILLIAM — Charles, 22, 1936 W. North, trucker; Louise, 19, 1928 E. Eager, cashier.

MOORE - BRYANT — Robert, 22, 2033 Mosher, laborer; Ruth, 21, 1918 E. Eager, operator.

JEFFERSON - JOHNSON — Thomas, 46, 1213 Bentalou, painter; Julia, 25, 718 N. Payson.

DEATHS

Ivory Williams, 68, 1400 Linden Ave.

Travis Herden, 1700 W. Pierce St.

Baby Wainwright, 1128 W. Franklin St.

Baby Girl Faust, 1734 N. Calhoun St.

Ella V. Harris, 1620 Druid Hill Ave.

Kadiah Robinson, 1215 Cloverdale Rd.

Baby Boy Jones, 310 Berlin Ave.

Baby Boy Stokes, 2208 Auchentorre Ter.

Baby Boy Spellman, 4228 Towanda Ave.

Baby Girl Smith, 2332 Ashburton St.

Baby Girl "A" Harvell, 1025 Hillman St.

Baby Boy "B" Harvell, 1025 Hillman St.

Baby Boy Lowe, 3112 E. Biddle St.

Baby Girl Smith, 2332 Ashburton St.

Baby Boy Jefferson, 3464 Spelman Rd.

Baby Boy Pevie, 816 N. Newington Ave.

Baby Girl McAllister, 626 N. Mount St.

Maggie Bennett, 809 McDonough St.

Richard Jones, 1916 Division St.

Bubby Neil Johnson, 1121 N. Carey St.

Dorothy Simpson, 325 E. 23rd St.

Zonanah Harris, Mariette, Maryland

Rosie Chandler, Kingtree, S. Carolina

John Johnson, Cockeysville, Md.

Anne Louise Moore, 1805 Linden Ave.

JOBS

CITY

The City Civil Service Commission, City Hall, is accepting applications for the following positions:

Capital Project Accountant, $6,768.

Tax Sale Bailiff, $3,492.

Piano Tuner and Repairman, $2,82 per hour.

Sewing Machine Repairman, $2,82.

Statistical Clerk, $3,192.

Administrative Officer, $4,404.

Senior Engineering Draftsman, $6,168.

MUNICIPAL COURTS

The following cases were heard at Western District Municipal Court Tuesday and dispositions made by Judge Aaron A. Bard:

Thomas Johnson Jr., 2005 block W. Saratoga St., ordered held for grand jury action on $2000 bond, charged with robbery with a deadly weapon, and the larceny and receiving and stealing the checks from an E. Federal St. store, ordered one year in House of Correction for stealing $90.50 worth of property from the store.

Howard Morrison, 1600 block W. Lanvale St., $25 for disorderly conduct, and $100 for assault by cutting Arthur Bannerman, 1000 block N. Mount.

Dockery Cole, 1900 block Monroe St., $10 for failing to use reasonable care for fire, and a $10 insurance company for failing to keep an accurate surface manifest.

Harold D. Swett, 3400 block Lakeview Ave., $50 for failing to keep an accurate cab manifest.

Mrs. Helen Peterson, 1800 block W. Fayette St., found not guilty of assault by cutting Mrs. Ethel Williams, unit block N. Poppleton St.

Samuel Williams, 2700 block Rigan St., $10 for disorderly conduct, and a $5 for 1700 block N. Monroe St., $15 for disorderly conduct.

Mary L. Bradshaw, 100 block N. Fine St., $10 for disorderly conduct.

Announcements

BIRTHS AND DEATHS

Birth Notices, Engagements, Marriage Notices, Death Notices, Requiem Masses, In Memoriam, Tributes and Cards of Thanks.

6c PER WORD PER DAY
(Minimum charge, $1.50 PER DAY)

All Birth and Deaths Notices are accepted until 5 p.m. Monday for Tuesday issue and 5 p.m. Thursday for Friday issue.

CALL MU. 5-6015 8:30 to 5:30 p.m. Monday through Friday.

Birthday Tributes 1

SMITH — A birthday tribute to our dear mother and grandmother, ELIZABETH, on October 13th who passed away March 29, 1961

You cannot say, you must not say that she is dead.
She is just away!
With a cherry smile, and a wave of the hand,
She wandered into an unknown land and left us dreaming how fair it must be, since she linger there;
So think of her sailing on,
As dear in the love up There
As the love of Here
Think of her still as the same, And say she is not dead, she is just away.

DAUGHTERS,
MAGALENE, ELSIE,
RUTH SMITH, LAW
MARJORIE, DR. SIDNEY LAW
GERALDINE SMITH GREEN
And GRANDCHILDREN.

Death Notices 2

SMITH — On Friday, October 12, 1962, JAMES HARVEY, husband of the late Laura C. Smith, of 1809 Druid Hill Ave. He is survived by two daughters —Mildred B. Smith and Mrs. Louise J. Seymour; one son — W. Sherman Smith; one sister — Mrs. Emma Lester of Princess Anne, Maryland, sister-in-law, Friends may call at the Herbert E. Nutter Funeral Home, 3035 West North Avenue on Thursday after 6 p.m. until Saturday 9 a.m., after which time remains will lie in state at Union Baptist Church, Druid Hill Avenue near Dolphin from 10 a.m. until 2 p.m. at which time services will be held. No review after services. Interment Mount Auburn Cemetery. Family will receive friends on Friday night from 7 to 9 p.m. Fraternal orders are requested to have services.

In Memoriam 3

BROOKS — In loving memory of our dear husband and son, HUBERT A., who passed away one year ago, October 10, 1961.

We tried so hard to understand
Just why you had to go.
But God has said, a million times
"It is not for you to know."
You know we love and miss you still.

Your memory we shall keep
God reminds us every day
The Shepherd guides his sheep.

LOVING WIFE
MARY and FAMILY

COLE — In loving memory of my dear husband and son, ROBERT, DAVID COLE, who passed away October 11, 1941.

"Thy will be done", is hard to say,
When we meet in that better land,
Where we shall never, never stray.

WIFE, ALICE J. COLE
CHILDREN, MRS. ELINOR P. PERKINS, MR. MELVIN J. COLE.

DUPPINS — In loving memory of our dear sister, ELSIE E. DUPPINS, who departed this life thirteen years ago October 12, 1949:

Loving sister, so dear, so rare.
A loving sister, so dear, so rare.
The trials she went through so few could bear.
She never complained, she wasn't that kind.
She suffer in silence
Her heart was the truest in all the wide world.
We love the best to recall.
No one on earth could take her place.
For she is still the dearest of all.

BY HER DEVOTED SISTER AND BROTHER,
HATTIE, NO.
PAUL R. DUPPINS.

KEYS — In loving memory of our dear mother, ELVIRA, who passed away October 8, 1947.

Loving and kind in all her ways,
Upright and just to the end of her days;
Sincere and true, in her heart and mind.
Beautiful memories she left behind.

LOVING CHILDREN,
MABEL AND LORENZO

LOMBA — In loving memory of our dear sister, ADA, who passed away five years ago, October 14, 1957.

Time goes by so swiftly
We still see you through our tears
You will live within our hearts
Through all the remaining years.

BY HER SISTERS,
CORA AND AMELIA.

PRETTYMAN — In loving memory of our dear mother, VIRGINETTA PRETTYMAN who passed away October 12, 1959:

Loving and kind in all her ways,
Upright and just to the end of her days.
Sincere and true, in her heart and mind.
Beautiful memories she left behind.

DAUGHTERS,
FLORENCE TUCKER
CATHERINE GRAY.

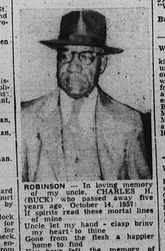

ROBINSON — In loving memory of my uncle, CHARLES H., who passed away five years ago, October 14, 1957:

Five years have passed since the parting
Of a gentle friend and true.
Time has not lessened the memory
Of the love I bore for you.
You had left the memory of yourself behind.

DEVOTED NIECE,
ZELMA B. GARDNER.

TAYLOR — In loving memory of our dear husband and father, NOHMAN (ROY), who departed this life October 10, 1958.

Someday we hope to meet you
Someday we know not when
We shall meet in a better land
And shake hands with you again.

DEVOTED WIFE - DOLLY
SON - NORMAN
SISTER - HILDA

WASHINGTON — In loving memory of my sister HALORAH, who passed away October 12, 1960:

A broken circle, a vacant chair;
We seem to miss you everywhere.
But in our lonely hours of thinking,
Thoughts of you are ever near.

SISTER, EMILY
and FAMILY

WEST — In memory of our son and brother, HOWARD, JR. who died October 13, 1961:

"Gone but not forgotten."

THE FAMILY

Birthday Tributes 1

WILLIS — In loving memory of my dear husband, BENJAMIN, who passed away October 11, 1960:

I seem to see in the soft, dim light
A face I love the best;
And think of him when the sun's bright
Goes down in the far-off West.
I miss you so less at the time I pass on
Than I did on the day of your going.
For absence can never close the door of my heart
And the lamp of my love is still glowing.
Your heart was the truest in all the wide world
Your love the best to recall
For no one on earth can take your place
You are still the dearest of all.
Loving Wife, ELIZABETH

FOR YOUR LOVED ONES
Order Now For Christmas
BALTIMORE
Polished Granite
MONUMENTS $ 85 up
For 2 or 4 Graves
FREE DELIVERY WITHIN 300 MILES
BALTIMORE MONUMENT WORKS
821-827 WEST BALTIMORE ST.
Sunday by Appointment Free Parking

Card of Thanks 4

RACHEL ADAMS

Our heartfelt thanks to all who for extended comforting sympathy and help in our recent sorrow. For the beautiful service, floral offerings and other kindnesses, we are deeply grateful.

THE BELTON,
EVANS, PAIDEN,
GAITHER FAMILIES

JESSIE E. BENNETT

We wish to thank our many friends, relatives and neighbors for their act of kindness, message of sympathy and beautiful floral offerings received during our sad bereavement. Special thanks to Rev. Ernest Clark for his services.

THE BENNETT FAMILY

CLEMENT WINFORD COOK

We wish to thank our many friends and neighbors for the kindness and sympathy shown to us during the illness and death of our dear husband and father. We want to thank our many friends for the beautiful floral offerings, also for the use of the car, and especially thank Rev. Wood and Rev. Payne, also the Russ Funeral Home. May God's blessings be with each and every one of you.

THE PENNINGTON AND PATTERSON FAMILIES

HENRIETTA STANLEY

To those who have proven their sympathy in so many beautiful and practical ways during our recent bereavement, we extend our heartfelt thanks.

THE DEVOTED FAMILY

Help Wanted—Male 6

DAIRY ROUTE SALESMAN

Good salary with year round employment. Excellent working conditions. No previous selling experience necessary.

Apply in person to
KOONTZ CREAMERY
5600 REISTERSTOWN ROAD

Help Wanted—Female 5

MAIDS — Work in New York, Washington and Baltimore (1 to 3 days). Fare allowance. Best families. Apply now.
Miss Allen, 1111 Druid Hill Ave.
ne. MU. 5-4418 — NO. 4-1246.

BEAUTICIANS WANTED — Outstanding opportunity for experienced operators in new decorated, modern salon. Phone 566-0672. Mrs. Rich, or apply in person — 2138 North Fulton Avenue.

YOUNG WOMEN — Several openings in our Wig Making Department. No experience necessary. We will train. Apply Miss Carol, Richard Hartwich, 3325 Garrison Boulevard. MO. 6-1874.

YOUNG LADY over 21 for hostess and light office work. Excellent hours, pay and expenses for exceptionally attractive person with car and drive. Present or former model experience helpful. Write details and phone number for personal interview. Box 1011-c/o AFRO-AMERICAN!

EXPERIENCED COUNTER girl to work in grocery store. NO. 9-8242.

YOUNG LADY wanted for light housework. Live-in. Good salary. Call after 5 p.m. MO. 4-3952.

Help Wanted—Male 6

Automatic Shift Transmissions
Full or Part Time
Day or Night
No experience Necessary
Radio Equipped
Diamond Labs
1911 Dukeland Street
R. R. GRANAT
WI. 5-0060

Help—Males & Female 7

MEMORIAL COUNSELORS

We are increasing our Memorial Counselors Staff. If you like meeting people, and have a car, you can qualify. Salary and commission working in colored areas. Rel Sales.

LEADS FURNISHED. NO CANVASSING. Apply:
Between 9:30 and 12 P.M.
Garfens of Eternity, Inc.
827 N. Charles Street, 2nd fl.
Mr. Brooks VErnon 7-6743
Between 9 and 12 A.M.

MEN-WOMEN
Part Time — Full Time
Aggressive and energetic young men and women wanted who would like an opportunity to advance financially.
Earn $35 - $45 per week
Call 523-6585
for opportunity

MEN-WOMEN (All Ages)
Need permanent part-time extra money? Part-time! or Full-time! Apply 620 Aisquith St., 2nd fl., Room 202, 8:45 a.m. to 10 a.m., Monday thru Saturday.

SALESMEN AND women, Part-time. Work your own hours. Week's $100.00 part time commission. Full time much more. No credit rejects. Call 889-8313.

Lic. Employment Agcy. 8

WORK in NEW YORK

for the finest Families!
Own Room — Bath — TV
Live-in Housekeepers, General
- Guaranteed Top Salaries Earned
- Train Tickets Paid
- Liberal Time Off

NO OTHER AGENCY IN N.Y. INVOLVED. YOU ARE PLACED DIRECTLY BY US
AMERICAN EMPLOYMENT AGENCY
LA. 3-5800
1354 W. North Ave.

MAIDS—We Have Jobs

LIVE IN & SAVE MONEY
Finest selection of jobs on L.L. tickets advanced. Free room and Board. Come-in call or write today. Ask for Mrs.-Wright.

LA. 3-6088
N.Y. And Miami EMP. AGENCY
1925 W. North Ave., Balto.

MAIDS WANTED:
TO $60 WEEK
APPLY IMMEDIATELY
BALTIMORE and NY AGENCY
Licensed Agency
Call Mrs. Hamilton
15 N. EUTAW ST.
LE. 9-7817

Instructions 11

MEN & WOMEN - Ages18 to 50 (Single, married or Employed)
CAN YOU PASS A U.S. CIVIL SERVICE TEST?
If You Have Been Seriously Considering a Job-Pay, Secure

Job in Government

(In or Near Baltimore)
You Should Start Preparing Yourself Today For The Next Government Test For Jobs Paying Up To $4,000 Per Year. As You Read This Ad, Others Are Being Prepared For Civil Service Jobs. Men & Women All Over The USA. Training Them How To Pass The Civil Service Test. Home Study Course Our Instruction Is Different. Our Home-Study Method, for Jobs Needing NO Experience & Grammar School Usually Enough Education. WRITE TODAY: State Age, Present Job & Your Phone No. Address:
LINCOLN SERVICE, Inc.
200 W. FRANKLIN ST. Dept. O-12

Child Care 10

MOTHERS!!!

Have you been longing to work, for some time but had a problem of finding someone to care for your children? It takes only minutes to enroll your child in a well supervised nursery. This is not just child care, but has a planned program for pre-school children, ages 18 months to 6 years. The rates are low, teachers are qualified, well-balanced meals, supervised play activities, fenced play area. Transportation and insured.

DON'T HESITATE ANOTHER MINUTE, ACT FAST!
ENROLL YOUR CHILD NOW IN
MT. ZION DAY NURSERY
2217 W. NORTH AVENUE
NO. 8-2016 FO. 7-0459
Mrs. Smith — Director

TOYLAND DAY NURSERY
3203 W. NORTH AVE.
Nr. Bloomingdale. Licensed—Offering well supervised year-round program with meals and transportation. Hours — 7 a.m. to 5:30 p.m., ages 2-6
566-0405 or MO. 4-3952

CHILD CARE in my home day or night. Reasonable. NO. 9-6118.

LADY WILL care for child while mother works. Near 3500 block Edmondson Avenue. Phone 566-0782.

NURSERY CENTER — 1819 West Lafayington Street. Pick up and delivery service. Call CE. 3-4370, after 7 p.m. WI. 7-3226.

WILL CARE for child in my home. Dolfield Section. 664-3763.

WILL CARE for child in my home while mother works. 233-6709.

RESPONSIBLE LADY will baby sit in her home days. W. 7-1477.

For Sale—Furniture 14

BABY CRIB — Spring and mattress. $10.00 for all. 2809 Rockrose Avenue.

DINING ROOM, 10 pieces, Solid American Walnut; breakfast set —like new; love seat — custom made; Gold Wing chair; blue chair; rugs; drapes, etc. LI. 2-8491.

KITCHEN TABLE — $15.00 baby bath table; jump seat. Reasonable. HU. 6-1787.

LIVING ROOM set and slip covers. $60.00. Call FO. 7-7774.

For Sale—Misc. 15

NEW & USED
WASHING MACHINES & REFRIGERATORS
FOR SALE
Also Washing Machines, Refrigeration, Air Conditioners and General Appliances repaired.
ALL WORK GUARANTEED
L. & D. Refrigeration Co.
'Prices for the Working People'
341 N. STRICKER ST.
566-0775

1 DIAL SPACE heater — 1961 Dodge 6 cyl. sedan. Excellent condition. WI. 5-2468.

BLACK COAT, formal dresses, several silk dresses — Size 16. All condition. Reasonable. LA. 3-7480.

CLOTHING — GIRLS, Misses and ladies. Excellent condition. Reasonable. FE. 8-1494.

NICE WHITE COAL stove in good condition. Call ATE. 2-4211.

CRIB (apartment size), with mattress. Used only 3 months. $10.00. Also children's clothing. Reasonable. MO. 4-3373.

AUTOMATIC HOT water heater. Slightly used. Excellent condition. CE. 3-3022.

Pet For Sale 15

POODLES MINIATURE — Black. Papers from private party. $60.00. RO. 4-1589.

Auto For Sale 15

CADILLAC, 1956 — 4-door sedan, radio and heater, full power. Light Green. Good shape. Owner. PIkesville 1-6442.

BUICK, 1955 — Hardtop, automatic transmission, radio, heater. 1 owner. $219.00. FE. 8-1883.

Rummage Sale 15

RUMMAGE SALE — St. Gregory's The Great Church, Gilmor and Baker Streets. Saturday, October 13, 9 a.m. to 3 p.m. Lots of children's clothes.

LAFAYETTE MARKET — Lady in Pink Stall. Tremendous selection. Values galore. Saturday, October 13th.

1900 BLOCK LANVALE — 2 story store with living quarters. Lease or sale. Call owner, LE. 9-2697 or MU. 5-4000 after 6 p.m.

3100 BLOCK WESTWOOD Avenue — Good for any type business and living quarters. $40.00 month — RE. 3-5681 — WI. 7-3260.

STORE BUSINESS Department, combined with apartments. 1313 West North Avenue — LI. 2-8664.

Store For Rent 29

1900 BLOCK PENNSYLVANIA Avenue — Good for any type business. LE. 9-2697 evenings — RE. 3-5681 — WI. 7-3260.

1408 LAURENS STREET — 516 Pennsylvania Avenue: Excellent location for church, confectionery, store or shop. RO. 4-2314—MO. 4-4365.

EXCELLENT LOCATIONS suitable for any business: 1000 North Castle Street near North Avenue; 1132 East Lombard Street, corner Central Avenue; 765 Washington Boulevard. Low rent. LA. 3-1361.

1836 WALBROOK AVENUE — Corner Monroe Street. Large modern store. Suitable for church or any type business. Low rent PE. 2-2303 Night, Olmsted 5-3273.

2711 WEST LAFAYETTE Avenue — Corner Dukeland. For tailor or barber shop. Apply within.

Rooms For Rent 31

FURNISHED ROOM to single lady. Board if desired. Use of home. 2113 Division Street. 523-1384.

CLEAN AND cozy rooms for rent. Maid service included. Near Hopkins. Hot Minutes Cafe. Place. 523-8800.

NICELY FURNISHED room for rent. $8.00 weekly. Call WI. 1-4435.

NEATLY FURNISHED rooms for rent. 1119 West Mulberry Street. CE. 3-3026.

FURNISHED ROOM for employed couple. Kitchen privileges. 1100 block Poplar Grove. FO. 7-0873.

FURNISHED ROOM for rent. Must be employed. LA. 3-3361.

NICELY FURNISHED Room for rent. Employed gentleman. LA. 3-1706.

FURNISHED ROOM, well-heated. Linens supplied. Housekeeping cleaned weekly. 809 North Pace. LE. 7-4224.

FURNISHED FRONT rooms. 2811 West Pratt. 1112 East North, 2426 North Calvert, 1807 Eutaw, 322 East North, 1217 Broadway — RE. 3-6081.

2 LOVELY SINGLE rooms with board for some retired persons that wish a good home with religious people. Call 367-8560.

FURNISHED ROOM to elderly man. 367-3505 after 6 p.m.

Store For Rent 29

712 POPLAR GROVE ST.

FORMER GROCERY STORE
Desirable business property on busy thoroughfare.
For Appointment to see call
M. GOLDSEKER MU. 5-3377

Mortgage Loans 16

NEED MONEY NOW?

1st & 2nd Mortgage Loans
$500 to $500,000
Repays $1,000
Refinance. Consolidate bills. Reduce monthly payments. Only one place to pay. Call anytime.
Mr. Mark, HU. 6-1453

MORTGAGE LOANS
$1,000 to $100,000
Consolidate unpaid bills, reduce monthly payments. Have only one place to pay. 24 hr. SETTLEMENTS.
$6.66 Per Month Repays $1,000
STRAND CO.
SA. 7-4320
NITES - SUN., HO. 7-1728

Mov.-Haul-Truck, Etc. 20

ADMIRAL MOVING STORAGE COMPANY
3 rooms — $21.00
4 rooms — $27.00
6 rooms — $40.00
Storage $3 per rm., per mo.
Day — EA. 7-0601
Nites — VA. 5-6485

MASON'S
334 McMECHEN ST.
after 8 P.M. — WI. 7-1143
MOVING & H