WHEN YOU FINISH READING YOUR AFRO PASS IT ALONG TO A FRIEND

ON THE Eastside

CHARLOTTE W. DOWNIE

Pretty invitations are in the mail for the marriage of Joyce Maureen Jones, granddaughter of Mrs. William Thomas Jones Sr. to Reginald Lewis Lindsay, Sunday, Oct. 14, at 3 p.m. at St. Ann Catholic Church. Greenmount Ave. and 22nd St.

Joyce is the niece of Mrs. Ruth King, specialist in the Baltimore City Schools.

A reception will follow at 3000 Garrison Blvd.

A "must" on your list is the concert by the Great Hymns Choir under the direction of the Rev. Daniel Rideout, at First Baptist Church, Caroline and McElderry Sts.

Sponsors of the program are officers and members of the Senior choir of First Baptist Church. The affair will be Sunday Oct. 21, at 4 p.m. with Mrs. Florine Brady, chairman and Mrs. Janet Spence co - chairman. Deacon in charge is Adolphus Livingston.

• • •

ALSO ADD to your list, the recital to be given by Arthur Warner at Waters AME Church, Aisquith St. near Orleans, sponsored by the Pastor's Aid of Waters.

Mrs. Imogene Douglas, president, Mrs. Irene Woodson, chairman, and the Rev. Wesley E. Nash pastor.

All Eastsiders Get On The Band Wagon and Join YOUR NAACP. The fall membership campaign is now in full swing.

Again we have personable Miss Gertrude Gorman from the national NAACP Office here to help us go over the top.

Miss Gorman is being assisted this year by Allen Shoemaker. Make it a must to attend the mass meeting Sunday, Oct. 14, 3 p.m. at Sharp St. Methodist Church.

You will hear an eyewitness report of the Mississippi Riot by Medgar Evers . . . Dr. Lillie M. Jackson is president — See Ya There.

• • •

EASTSIDERS JOIN the Baltimore Fellowship Group. This non - profit organization is doing a great job in our community, and it needs you and you to help support the programs that are scheduled for the year. Call Lt. 2-2995 for information. Miss Ruth Fegley is director. DO IT TODAY.

• • •

NEIGHBOR OF THE WEEK

Our Good Neighbor of the Week is lovely Mrs. Mary Saunders of the 700 block E. Biddle St. Mrs. Saunders is a cafeteria worker at the Rutland Elementary School No. 149.

Our good neighbor is the mother of one daughter, Mrs. Shirley Dixon, and two grandchildren, Patricia, 4, and Ulessyes, 3.

She is a member of Faith Baptist, the Rev. Walter Paige, pastor. Each year she takes an active part in raising money through selling tickets for the Eastside's famed Blue Ribbon Tea.

Mrs. Saunders is also a caterer and her hobbies include singing, cooking, and dancing. She likes southern fried chicken, and ice cream. Her favorite color is blue and her verse from the Bible is the Lord's Prayer.

• • •

Honor Class Of the Week

Our honor class of the week is the second grade class of Mrs. Shirley Boyd, at Rutland Elementary School 149. Edward L. Murray is the principal, and Miss Irma O. Dancy is the vice principal.

When visiting this class you notice at once their very excellent manners and behavior. Members include Diane Berry, Darleen Bouldin, Carrie Brooks, Jan Brooks, Theresa Brown and Jacqueline Dean. Shirley Gladney, Crystal Peaks, Diane Shelton and Louivinia Smith.

Others are Larry Morton, Ralph Poole, Gregory Pratt, Gregory Redd, Angelo Sheppard, Lorenzo Smith, Ralph Thompson and Perry Thrower.

• • •

HATS OFF to the officers and members of that popular club, the Personality Twelve. The members recently presented the Anna Mae Hunter Home with $25.00. All during the year members are helping some worthy cause and are to be congratulated.

Come Friday, Oct. 19 they are giving their first chicken supper, from 6 p.m., at the Alpine Club House, in the 1200 block of E. Preston St.

Mrs. Ella Hall is chairman; Mrs. Ann Dixon, co-chairman, and Mrs. Mary K. Jones is president.

Membership includes Mesdames Mary K. Jones president; Mrs. Ann Dixon; vice-president; Mrs. Carrie Pindell, secretary; Adah Bouldin, treasurer; Irene Pitts, business manager; Mrs. Ella Hall, assistant business manager; Martha McGowan, Sadie McGovan, Viola Lee, Rosina Hayes, Estella Harris and Laura Benson.

Remember to send messages of cheer to our sick and shutins.

Mrs. Martha Allsbrook, 3303 Gwynns Falls Parkway; Mrs. Estelle Stanley, Carver Nursing Home; Mrs. Rebecca Ward, 1413 Ashland Ave.; Mrs. Mary Purnell, 1736 E. Lafayette Ave.; the Rev. James J. Davis, 3406 Duvall Ave.; Fred Keene, 1017 E. Preston St.; Ernest Smith 2410 Baker St.; William H. Anderson, 4302 Granada Ave.

Memory Verse:

"The Lord is a cheerful Giver."

STOP ROOF LEAKS!
HOT TAR Special
529 Average Row House
FREE Estimates — Phone
MR. EDWARDS
LI. 2-7695
DAY or NIGHT

"FLOWERS FOR ALL OCCASIONS"
Reasonably Priced — Expertly Arranged
J. J. CUMMINGS & SONS
PHONE: PLAZA 2-1374, 1375, 1376
1122-25 W. BALTIMORE ST.
MEMBER, FLORIST TELEGRAPH DELIVERY ASSN.
NO BRANCH STORES

Colored Women's Democratic Campaign Comm. of Md.
YOU ARE INVITED TO ATTEND A
POLITICAL COCKTAIL PARTY
SUNDAY OCT. 21, 1962 — 5-9 P.M.
CLUB CASINO — 1519 Penna. Ave.
Featuring
AL BROWN'S TUNE TOPPERS
Admission—$1.50
MRS. VIRGINIA WHITE, Chm. MRS. BERNICE JACKSON, Co-Chm.
TICKETS: Mrs. Rhodes, 2237 W. Fayette St. or Charm Centre

HAVE YOUR EYES EXAMINED!
it's time to
Your EYES COME FIRST AT
BARENBURG OPTICAL SERVICE
• Eye Glasses
• Contact Lenses
• Prescription Filled
• Prescription Sun Glasses
LIBERAL CREDIT
For Appointment
CALL SA. 7-0285
BARENBURG OPTICAL SERVICE
Eastpoint • Westview • Harundale • 3316 Eastern Avenue
Barenburg Bldg.—100 Park Ave.

EARLY WEEK VALUES
shop ACME MARKETS
LOW, LOW PRICES plus S & H GREEN STAMPS

NEW FAMILY PLANNING Method
emko FOAM
INTRODUCTORY OFFER: Only $1.49 at drug counters
•PAT. NO. 2,943,976—OTHER PATS. PEND.
RUN RIGHT TO Reads

THE BIG PAY-OFF—Mrs. Mary Haskins, 551 Robert St., is receiving a check for $200 which she won in PALMA's "Saturday Cash Pay Off," from Herman Kathkow, PALMA president.

Lucky shopper wins $200 from PALMA

Mrs. Mary Haskins, 551 Robert St., is richer by $200.00.

The 64-year-old grandmother was the winner in the Saturday Cash Pay Off, a promotion sponsored by the Pennsylvania Avenue Lafayette Market Association.

Each Saturday at 2:30 p.m. and 4:30 p.m. a name of a PALMA shopper is called out over the PALMA loud speaker system on Pennsylvania Avenue by Mrs. Ruth Smothers, "the Voice of PALMA".

If the person whose name is called presents himself to the World Green Stamp Center, 1815 Pennsylvania Avenue, within five minutes, he is awarded a cash prize. Prizes start at $25 and build up to $200.00

Mrs. Haskins who has lived at the Robert Street address since 1935, was widowed just three months before her fiftieth wedding anniversary. She is the mother of seven children, three of whom are living and fourteen grandchildren.

HERMAN KATKOW, president of PALMA, stated that the contest is still going on. Registration forms are available to shoppers in PALMA stores.

Mr. Katkow noted that in addition to the 'Saturday Cash Pay Off', PALMA merchants are also conducting another give-away, the 'Friday Green Stamp Give-Away'.

Every Friday, each hour starting at 3 p.m. a PALMA shopper's name is called.

Those who present themselves to the World Green Stamp Center at 1815 Pennsylvania Ave. within one hour are given 3000 PALMA World Green Stamps, redeemable for nationally advertised merchandise.

"Those promotional events sponsored by the Pennsylvania Avenue - Lafayette Market Association are merely PALMA's way of thanking shoppers on the avenue", Mr. Katkow said.

WINNING WRITER — Samuel L. Myers Jr., eighth grader at the H. Houston Junior School, won $50 for his winning essay, "Some People Worth Knowing."

Auto mishap

Mrs. Lois Burke, 55, 4500 block Bonner Rd., is in satisfactory condition at Lutheran Hospital with head and shoulder injuries suffered in a three car accident Thursday evening, at Gwynns Falls Pkwy. and Dukeland St.

Police said the other cars were driven by Frank Brunson, 42, 4000 block Grantley Rd., and Walter Allen, 33, 4100 block Norflok Ave.

No one else was hurt.

SOUTH BALTIMORE

Chesapeake Lodge holds 'Open House'

By WALTER W. E. HILL

The Spirit of Chesapeake, Lodge No. 1107, recently celebrated "Open House."

This week's personality guests, the White Sisters, Vivian and Rosalie White, all stand high academically in school. They are outstanding church workers and take part in numerous social and civic activities.

The Dainty Duchesses observe their anniversary this Sunday at Leadenhall Baptist Church.

The Senior Citizens of Westport will hold a bazaar Saturday, Oct. 15, at the Wesport Homes Center, 10 a.m.

The Better Health Club holds its annual tea at Cloverdale, Oct. 28.

• • •

THE YOUNGSTERS Saving Club of South Baltimore will sponsor a Turkey Dinner at 20 E. Montgomery St., Nov. 16.

The Lexington - Poe Homes Center recently held a successful "Doll Show and Beat the Heat Party."

Hagerstown District Council meeting recently was held at Star of Bethlehem AME Church.

The Starlight Male Chorus will observe its anniversary at the Star of Bethlehem AME Church, Oct. 21.

Birthday greetings go to the Rev. Mrs. Sarah E. Johnson, Mrs. Myrna Brooks, Miss Denise Johnson, Miss Patricia Turner aand Miss Gwendolyn Turner.

$10,000 bail for suspect in cab holdups

A 37-year-old Northwest man was ordered held in a total of $10,000 bail for grand jury action at Western Municipal Court Tuesday on charges of robbing two cab drivers, one at the point of a gun.

Western District police said Howard Davis, 509 block McMechen St. was arrested hiding under a car near the scene of the latest cab holdup near his home. A gun was also found under the automobile, police said.

They were directed to the area by Ralph Campbell, 3600 block Rock Oak Rd., who reported that he had picked up a passenger at Greenmount and North and taken him to the 500 block of McMechen.

The man had then pulled a gun and taken $32 from his wallet and change purse, Campbell told police.

Davis is also charged with yoking and robbing Maurice Kelly, another cab driver, several days earlier.

TILE UNLIMITED
3404 BELAIR RD.
DI. 2-9446
OPEN MON., THURS. EVES.
17 years specialists in installation of Ceramic, Plastic, Linoleum and all other types of tile.
SPECIAL OF THE WEEK
9x12 room installed with Solid Vinyl $47.50
In-Store SPECIAL 9x12 Rugs $4.95
CALL FOR FREE IN THE HOME ESTIMATE
Cash or Credit

MANGER'S
LEXINGTON MARKET
STALLS H - I — 6 - 7 — NEAR PACA ST.
HOME SLAUGHTERED PORK PRODUCTS
PURE ALL MEAT
HOT DOGS 39¢ lb.
MEATY
SPARERIBS 35¢ lb.

ANNAPOLIS DOINGS

By ELOISE RICHARDSON

The Maryland Congress of Parent - Teacher Associations held its quarterly executive session at Bates High School on Sunday.

Mrs. Eliza McDaniel, state president, greeted the group.

Procedure books from Charles County, Howard County and the state were reported as having received top rating in the procedure book contest sponsored by the national body at its meeting.

The procedure book is a means of showing progress in activity among the PTA groups in their nine - point program.

The nine - point program emphasizes membership, Founders Day, home and family life education, moral and spiritual values, health, safety and recreation, school education, leisure time activities, civic responsibility, job opportunities and legislation.

• • •

TWO HIGH school seniors tied for the scholarship given annually by the Maryland body. They are Miss Lillian Parks of Charles County and Miss Doris Mackall of Calvert County. Each student received $125.

The scholarship test will be held next year at Morgan College on April 1, at which time two students from each high school in the various counties are eligible providing they are certified by their local or county P-TA's.

The next annual meeting of the Maryland group will be held at Princess Anne on March 29 and 30. Mrs. Thelma Morris of Montgomery, Ala., national president, will be the keynote speaker at that time.

Officers of the state are Mrs. Eliza McDaniels of Dundalk, president; Leon White of Glen Burnie, vice-president; Mrs. Hugh Bransford of Havre de Grace, executive secretary; Miss Victoria Hall of Snow Hill, recording secretary, and Mrs. Grace McDowell of Snow Hill, treasurer.

• • •

OVER 400 women greeted Mrs. Lyndon Johnson at a reception given in her honor at the Emerson Hotel in Baltimore last week.

Mrs. Johnson, who was stunning in red, was most charming as she greeted the women and told them about her trip around the world.

Among those seen about were Mrs. Henry Wise of Lanham, Md., Mrs. Verda Welcome, Mrs. Alverta Bowie, Mrs. Lillian Cummings and Miss Mayme Tilghman, all of Baltimore; Mrs. Samuel Stratton of Arundel-on-the-Bay and Mrs. William H. Richardson of Annapolis.

Governor and Mrs. J. Millard Tawes and Mrs. Frank E. Otenasek were among those who stood in the receiving line with Mrs. Johnson.

Mrs. Alethia Parker was a recent hostess who entertained the Non - Se-Cenda Club. Those who enjoyed her hospitality were Mrs. Naomi Randall, president; Miss Louise Diggs, vice - president; Miss Dorothy Jones, secretary, Mrs. Sarah Hutton, treasurer; Mrs. Gemima Kidd, business manager and Mrs. Bertina Larkins, chaplain. Mrs. Parker serves as chairman of the sick committee.

Mr. and Mrs. William Brooks honored their young son Michael with a party at St. Philips Parish Hall recently. There were more than 50 guests.

Little Mary Kidd had as one of her luncheon guests, schoolmates Emily Revenus. Others present were Sheila Medley, Oscar Kidd, Michael Brooks and her mother, Mrs. Gemima Kidd.

You Are Cordially Invited To Attend
The ANNUAL DINNER
OF THE
4th District Dem. Council
EMERSON HOTEL
OCTOBER 15, 1962
COCKTAILS — 6 P.M. DINNER — 7 P.M.
GOVERNOR J. MILLARD TAWES
GUEST SPEAKER
GOVERNOR
J. MILLARD TAWES
INTRODUCTION BY
HON. J. HAROLD GRADY
MAYOR OF BALTIMORE
DR. ROBERT L. JACKSON
MASTER OF CEREMONIES:
The Democratic Council is sponsoring
VERDA WELCOME
For State Senator — 4th District
MURRAY ABRAMSON CLARENCE MITCHELL, 3rd
For House Delegates
TICKETS — $15 Welcome Headquarters
1524 W. North Ave. — No. 9-2451 — NO. 9-2450
COMMITTEE:
LLOYAL BANDOLPH ..... General Chairman
RAYMOND HAYSBERT ..... Ticket Chairman
MRS. CATHERINE ADAMS ..... Coordinator, Dinner Activities
MRS. ANNETTE JOHNSON ..... Programming
MRS. MAUREEN MICHELSON ..... Arrangements
MRS. NIKRI RANDOLPH ..... Hostess
MESDAMES HELENE ABRAMSON and ELEANOR ANDERSON... Special Guests
MEREDITH BIRCH ..... Music

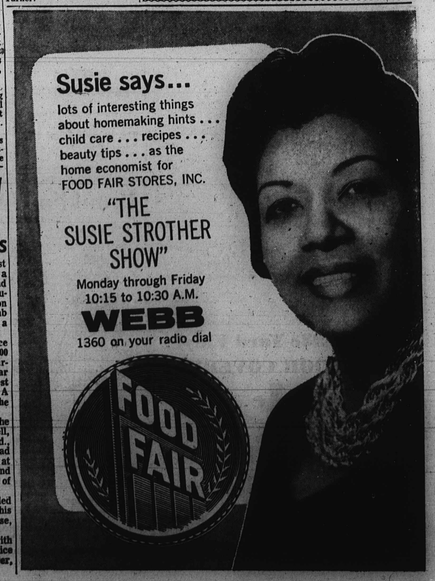

WHEN YOU FINISH READING YOUR AFRO PASS IT ALONG TO A FRIEND

COOKING IS FUN:

Have rice on me tonight!

Rice is one food that is liked by most everyone. In childhood days, it's rice as a cereal — with milk, sugar and a dash of spice.

The family favorite, however, is still Rice Pudding with nutritious, luscious raisins.

Since it is the fashion-of-the-day to glamourize ole recipes without too much additional cost, treat the folks to this modern version:

BANANA RICE PUDDING

2½ cups thinly sliced bananas
2 tablespoons lemon juice
1 cup sugar
1 teaspoon salt
1 tablespoon grated orange rind
3 eggs, separated
1½ cups milk
2 cups cooked rice

• • •

COMBINE BANANAS and lemon juice and mash thoroughly. Stire in 2/3 cup sugar, salt, grated orange rind, milk and rice. Pour into a 10 x 6 x 2 - inch baking dish. Set in a pan of hot water. Bake at 350 degrees F for 35 minutes, or until set. Cool slightly.

Make meringue with remaining sugar and egg white, spread over pudding. Return to oven and bake about 15 minutes longer or until lightly browned. Serve warm or cold, cut into squares. Serves 8.

ONE OF THE problems in your Kitchen may be that left-over rice. Keep it covered in the refrigerator. To heat again, add a few drops of water to rice and carefully warm over low direct flame. Rice can be heated in a double - boiler, also.

If you have a cup of Rice on hand right now, why not make some of these delicious Muffins to serve hot from the homemade jelly:

RICE MUFFINS

2 teaspoons baking powder
½ teaspoon salt
1½ cups sifted flour
2 tablespoons sugar
3 tablespoons soft shortening
1 cup cold cooked rice
1 egg, beaten
1 cup milk

• • •

SIFT DRY ingredient. Cut in shortening. Add rice, egg and milk; mix only enough to moisten dry ingredients. Half-fill greased muffin cups. Bake at 425 degrees for 25 minutes or until golden brown. Makes 12.

• • •

AS A FOOD, Rice ranks high in its energy - giving qualities. However, due to processing, most of the vitamins and mineral are removed. There are some brands of Rice that have been enriched with these important food elements.

If "plain" rice is used, its food value is increased in combinations with foods, such as cheese, eggs, milk, meat and fish.

For a Rice dish that is protein enriched, have this for a Main Dish at Luncheon or Dinner:

RICE AND CHEESE LOAF

3 eggs
2/3 cup dry skim milk
1½ cups warm water
2 tablespoons melted butter
1 cup soft bread crumbs
1½ cups cooked rice
2 cups shredded sharp cheese
2 tablespoons chopped onion
¼ cup chopped pimiento
½ teaspoon salt
¼ teaspoon dry mustard
¼ teaspoon celery salt

• • •

BEAT EGGS in large bowl, add other ingredients and toss until blended. Turn into greased loaf pan and bake 1 hour at 325 degrees. Turn out on platter. Slice and serve hot. Serves 6 to 8. For variation, add ½ cup cooked meat, fish or poultry.

• • •

FOR A TASTY Recipe to satisfy the hearty appetites of autumn, here's:

RICE SAUSAGE CASSEROLE

3 cups cooked rice (about 1 cup raw)
1 pound sausage, links or bulk
1 medium - sized onion, chopped
1 can condensed tomato soup
2 tablespoons grated cheese

• • •

BROWN SAUSAGE and drain off all fat. In a greased casserole, place layers of rice, sausage and onions; repeat. Four Soup over top and sprinkle on cheese. Cover. Bake at 350 degrees for about 30 min. Serves 4 to 6.

It was great seeing all of you at the AFRO Home Show. Don't forget to say hello to Peg Smith and me tonight. It's going to be a really "big shew" this evening!

ONLY AT
North Avenue Market...
Will you find
SERVICE
Friendly, personal, courteous
QUALITY
Famous for over 33 years
VARIETY
In-season and out-of-season here "every season"
PARKING
our larger lot on Maryland Ave., opposite the market. Daily till 8 — Wed. till 1
Plenty of easy free parking on North-Maryland-20th-Charles

Announcing . . .
MARY MERVIS
Delicatessen-Salads
Just inside Eutaw St.
Located in
New Lexington Market

Hello... I'm the Hanover Elf
Save my Labels and get
FREE GIFTS for your Church
Your minister has details. Buy canned and frozen fruit juice drinks and potato chips that say...
HANOVER
PORK & BEANS
HANOVER
GUEST QUALITY FOODS

OPEN FOR BUSINESS
SAT. ONLY 6 A.M. TO 2 P.M.
THE
SLAUGHTER HOUSE
135 S. WARWICK AVE.
PLENTY OF
SPECIALS!

STONE'S FAMOUS BAKERY
3329 GARRISON BLVD.
WEDDING, ANNIVERSARY AND BIRTHDAY CAKES
OUR SPECIALTY
Buns Baked Every Hour
ROLLS, BAGELS, RYE & PUMPERNICKLE BREAD
Other Stores at:
1133 E. LOMBARD ST.
BAKING ON PREMISES
BOTH STORES OPEN SUNDAY
FO. 7-9583

HATS MODELED—Mrs. Edith Allen, left, and Mrs. Ida Russell, modeled hats at a private hat show given by the Modes Royale Ladies at the home of Mrs. Russell, 1903 Ruxton Ave., the president. The hats were designed by Mrs. Ann Drayton. Special guests were Mrs. Verda Welcome and her sister-in-law, Mrs. Ruth Welcome from Spanish Honduras.

4592 Wardrobe FOR TEEN-AGE FASHION MODEL DOLL SIZE 11½"

by Anne Adams

4814 SIZES 10–18

Does your youngster have a Teen Age fashion model doll? Be thrifty! Make a wardrobe of scraps from your sewing basket. Sew gown, coat, hat, peignoir, sheath, separates.

Printed Pattern 4592: For 11½ - inch teen fashion model doll. Use scraps.

FIFTY CENTS in coins for this pattern — add 10 cents for each pattern for 1st-class mailing. Send to Anne Adams, AFRO - AMERICAN Pattern Dept., 243 West 17th St., New York 11, N.Y. Print plainly NAME, ADDRESS with ZONE, SIZE and STYLE NUMBER.

Over 100 ANSWERS to "what - to-wear" — in our new full color Fall - Winter Pattern Catalog. Casual, dressy, school — all sizes! Send 35c now.

Sew it one day; wear it the next! This shapely sheath is so easy to fit and fits so beautifully. Choose white or black faille, vivid wools.

Printed Pattern 4814: Misses' Sizes 10, 12, 14, 16, 18. Size 16 requires 2¾ yards 39-inch fabric.

FIFTY CENTS in coins for this pattern — add 10 cents for each pattern for 1st-class mailing. Send to Anne Adams, AFRO - AMERICAN Pattern Dept., 243 West 17th St., New York 11, N.Y. Print plainly NAME, ADDRESS with ZONE, SIZE and STYLE NUMBER.

OVER 100 ANSWERS to "what - to-wear" — in our new full color Fall - Winter Pattern Catalog. Casual, dressy, school — all sizes! Send 35c now.

CHERRY HILL

Miss Mary Adams to speak at dinner

By WALTER A. BAKER

Miss Mary A. Adams, assistant superintendent of schools for elementary education, will be the main speaker at a testimonial dinner in honor of Mrs. Enna A. Payne, a former principal at Cecil G. Woodson Elementary School, No. 160, Cherry Hill and Seabury Rds., Sunday at the Community Center, 5 p.m.

The Douglass High School octet, is scheduled to sing.

The Cherry Hill Co-ordinating Committee recently held its meeting at Christ Temple.

The Roundview Rd. Improvement Association recently held its first meeting of the year.

Parents are urged to contact the Cherry Hill News if they need help in keeping their children in school.

Catonsville News

Fashion show scheduled at Grace Church

By SAMUEL TORSELL

Funeral service was held recently for Mrs. Emma Kandell in Atlantic City. She is survived by her husband, Randolph Randell and two sisters. Mrs. Randell was formerly Miss Emma Henson of Catonsville.

Eugene Brown, Pittsburgh is spending several days here visiting his relatives.

The pastor, choir and congregation of Mt. Olivete Methodist Church were at the Methodist Church at Turner Station.

George Hopewell celebrated his 70th birthday last week.

Landmark Lodge Masonic Temple has installed a new heating plant.

Second annual fashion show will be presented Sunday at Grace Church at 5 p.m., featuring Mitchell furs. Original millinery the latest in fashion for ladies and little girls there will be a door prize Mrs. Pinnie Ross sponsor.

• • •

THOMAS JOHNSON is a patient at Johns Hopkins Hospital.

Mrs. Audrey Smith is the new matron of Martha Chapter OES.

Elhena Washington is chairman of the 50th anniversary celebration of the rebuilding of Grace Church that will be held Sunday, Oct. 28.

CORRECTION

A caption under a picture of Miss Delores H. Causion appearing in last Friday's AFRO, incorrectly identified the young lady as "the daughter of Mrs. Sarah Causion. Mrs. Causion is the grandmother. The mother is Mrs. Sarah E. Causion Whye.

FRESH BREAD CAKES PIES
HOT ROLLS EACH SUNDAY
MAXSON'S BAKE SHOP
832 W. NORTH AVE — LA. 2-1878

PENN FRUIT
OPEN THURS. 9 A.M. TO 9 P.M.
OPEN FRI. 9 A.M. TO 10 P.M.
OPEN SAT. 9 A.M. TO 9 P.M.
WEEKEND COUPON BONUS BUYS!
CLIP ANY ONE OR ALL THREE! ONE $5.00 PURCHASE ENTITLES YOU TO REDEEM ALL COUPONS—CLIP & PRESENT TO CASHIER. OFFER EXPIRES SAT., OCT. 13
Save 22¢ GIANT SIZE
TIDE DETERGENT
CLIP COUPON & PRESENT TO CASHIER
SAVE 22¢—GIANT SIZE 49½ oz. TIDE DETERGENT 59¢
WITH THIS COUPON & $5.00 PURCHASE
VALID THRU SAT., OCT. 13—LIMIT 1 PER FAMILY
49½ oz. box 59¢
With your purchase of $5.00 or more and coupon
Save 20¢—Granulated
SUGAR
CLIP COUPON & PRESENT TO CASHIER
SAVE 20¢—GRANULATED SUGAR 5 lb. bag 39¢
WITH THIS COUPON & $5.00 PURCHASE
VALID THRU SAT., OCT. 13—LIMIT 1 PER FAMILY
5 lb. Bag 39¢
With your purchase of $5.00 or more and coupon
Save 30¢ LEAN SUGAR CURED SLICED
SWIFT PREMIUM BACON
CLIP COUPON & PRESENT TO CASHIER
SAVE 30¢—LEAN SUGAR CURED BACON SWIFT PREMIUM SLICED—1-lb. Pkg. 39¢
WITH THIS COUPON & $5.00 PURCHASE
VALID THRU SAT., OCT. 13—LIMIT 1 PER FAMILY
lb. pkg. 39¢
With your purchase of $5.00 or more and coupon
QUANTITY RIGHTS RESERVED ON ALL ITEMS
MONDAWMIN — Gwynns Falls Parkway & Reisterstown Rd.
GLEN BURNIE — Gov. Ritchie Highway, East of Old Annapolis Road
LOCH RIDGE — Loch Ridge Shopping Center, Loch Raven Blvd. at Joan Ave.
EASTPOINT — Eastern Ave and North Point Rd.
ERDMAN — Erdman Ave. and Sinclair Lane
YALE—Yale Ave. and Beechfield Ave.
GLEN BURNIE — Glen Burnie Shopping Center, 6th and Ritchie Highway
DUNDALK — Merritt Shopping Center, Merritt Blvd.
CHARING CROSS—2510 Baltimore National Pike
LIBERTY HEIGHTS — Liberty Heights Ave. and Hilldale Rd.

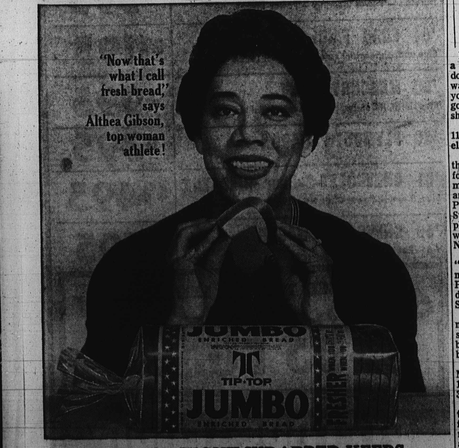

"Now that's what I call fresh bread," says Althea Gibson, top woman athlete!

NEW AIR-TIGHT WRAPPER KEEPS TIP*TOP 'JUMBO' SO FRESH IT FOLDS!

Ask Althea Gibson! When other breads go stale and hard, Tip-Top Jumbo Bread is still so fresh, you can fold it. The secret: a new air-tight 'Flavor-Guard' wrapper. It keeps bread fresh days after day, so you don't throw slices away! And Althea knows that Jumbo is packed with jumbo nourishment for better body building! Get a loaf of delicious, giant-size Jumbo Bread today. You can fold the last fresh slice days from now.

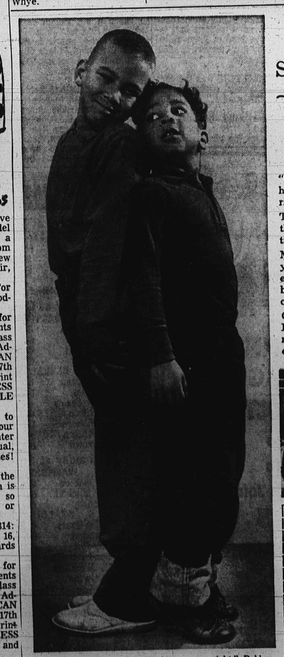

Healthy country boys "growing up overnight." Bobby and Francis Higginbotham, aged 7 and 4, were both Carnation babies—and they're both Carnation boys! Mother is an artist, Daddy is a doctor.

STARTED ON CARNATION —STAYED ON CARNATION
the milk with extra Vitamin D for sound teeth and strong bones!

"Bobby grows out of his clothes so fast I can hardly keep him in jeans," says their mother. "But Francis is growing right into them."

Their father, Dr. Robert Higginbotham, is physician for the Midland, Pennsylvania High School. His private practice takes him many miles through neighboring country.

Mrs. Higginbotham left her art-teaching career several years ago. But she is still an artist in the kitchen—with an eye to nutrition. "I get extra Vitamin D into this family by using Carnation as the milk in puddings and pies and cocoa—and on cereals!"

Carnation is the healthy family milk—with *extra* Vitamin D to help build sound teeth and bones. No wonder this milk in the red-and-white can is the world's favorite evaporated milk, by far.

"I get the creamiest cream pies—just by using Carnation," Mrs. Higginbotham declares. (See recipe below.) Even when you add an equal amount of water, Carnation is richer than sweet, whole milk—for smoother results in all your cooking!

recipe:
CARNATION'S EXTRA-CREAMY CHOCOLATE CREAM PIE (Makes one 8-inch pie)
1 package chocolate pudding-and-pie filling mix
1 cup undiluted CARNATION EVAPORATED MILK
1 cup water
1 baked 8-inch pie shell
Combine the pudding and pie filling mix with Carnation Evaporated Milk and water in saucepan. Cook according to label directions on mix. Pour into 8-inch crust. Cool. Top with toasted coconut or sliced bananas.

Carnation EVAPORATED MILK "from Contented Cows"