Between Us Girls

Deltas score with Fashion Fair

By Ida Murphy Smith

'Gadabouting,' Scribe Takes Off

Mrs. Lula Patterson, AFRO Woman's Editor, is on vacation. Her weekly column, "Gadabouting, USA" will not appear this week. Other staff members will write the "Gadabouting" column for future editions until she returns.

Everybody . . . and I mean just everybody in town turned out Wednesday night for Delta Sigma Theta Sorority's "Oriental Fashion Fair."

Every seat was sold out in the Murphy Auditorium at Morgan and the committee was kept hopping turning down late comers.

The photographer concentrated on catching the six models, Jacy DeSouza from Italy, Janet Floyd from Indianapolis; Marthe Lebourg, Haiti; Kathy Miller, Ann Porter, Cathy Young, New York; Terri Springer, Cleveland; Alberta Thompson, Pittsburgh.

The models were stunning . . . but the real fashion show was the audience . . . I have never seen so many gorgeous minks . . . leather suits . . . wools . . . knits assembled in one place before Baltimore girl's are really good looking, collectively and singly . . . so most of the audience was watching the rest of the audience . . . . . and seemed cold to the high style fashions . . . but gasped at the practical wearable styles . . .

Harrison Smalley . . . a grand Baltimore guy, former Washington AFRO staffer, was doing a grand job . . .

Soror Celonia Walden, president of Delta, made the presentations . . . site in emerald green silk with rose corsage . . . Soror Verda Welcome . . . she on stage with President Kennedy at the Armory . . . sent the basket of flowers presented to Rosalie Moore (Nellie's girl) who won the "Miss Intellirama of 1962" contest.

Coordinator was Soror Frances Stith. Carolyn Dotson, (Elsie's handsome daughter, a Morgan Student) crowned Rosaie. Carolyn looked good in a white silk sheath with black dots, the new low back, with bell.

The girls for the contest were selected from city high schools by the counselors.

* * *

SOROR Anethia Williams, opened the show in her cute style . . . wore an elegant black wool suit, red jewelry and hat. Soror Mae Chamberlain, general chairman, was busy as a one - armed paperhanger . . . her beige brocade suit topped by a black fox hat, matching beige shoes.

Members of Alpha Gamma Chapter of Delta at Morgan were hostesses . . . looking so good in black dresses and white gloves.

Noted Soror Lucille Venture in three - piece red knit suit, red and grey overblouse . . . her hat picking up the tones of the grey . . . Soror Josephine Brown . . . striped aqua, beige and tan knit, matching beige and aqua shoes, topped by beige mink stole . . . Passed Alethia Harrison in gorgeous full green knit . . . her hat an unusual shape in multicolor print velvet . . . saw Wilhelmina Shipley . . . looking like a million, in periwinkle blue sheath and grey mink.

The Baltimore Cossock's costume ball scheduled for Saturday night at the New Steelworkers' Union Hall, promises to be a gala affair. Top entertainment has been garnered and proceeds go toward their newly set up adult education scholarship fund.

* * *

THE PHILOMATHIANS held their opening meeting at Mrs. Ruth McAbee's Saturday at 6. Her catered service by Brewington was enhanced by Mrs. McAbee's exquisite cloth . . . colorful melon balls were the first course with a delicious mold salad made with cream and nuts . . . then turkey and dressing . . . sweet potatoes in orange cups ... topped by ice cream dessert.

The theme for the club year is "Broadening Understanding of Today's World: It's People, Problems and Progress." Mrs. Mae Wright Peck is president. The group topic for the meeting was "Africa Today." Miss Ethel Wise, a member of the English Department of Douglass High School, who has traveled widely in Africa, explored with pictures and film, Nigeria, Ghana and Liberia.

Her display of fabrics, ivory and sculpture was outstanding. Next month, the guest speaker will be Dr. Martin D. Jenkins, president of Morgan, who will discuss "The State of Higher Education in Maryland."

Guests were Mesdames Inez Key, Daisy Jones, Maud Lee, Roslyn Chandler Catlin and Julia Gibson.

Members about were Mesdames Vivian Cook, Althea Cornish, Flossie Dedmond, Irene Diggs, Carol Diggs, Rose Hampton, Florence Wright, Regina Goff Henry, Elizabeth Jenkins, Lillian Murphy, Ruth Brett Quarles, Ida Murphy Smith and Misses Sarah Sampson, and Margaret Williams.

* * *

The planning committee of Alpha Alpha Sigma Chapter of Sigma Gamma Rho Sorority met on Saturday. They're planning for their Founders Day celebration and the presentation of their Broadway Theatical Extravaganza . . . will present concert artist and opera star Clyde Turner.

Also in the cast will be Geraldine Overstreet, soprano; Walter Brown, bass baritone; Benjamin Gray, pianist; Aaron White, tenor.

Sorors in on the planning were Eliza Diggs, Carolyn Robinson, Sarah Banks, Emily Bryant, Reba Brailford, Pauline Butler, Ida Washington, Julia Medley, Catherine Montgomery;

Sorors Dorothy Riley, Catherine Royston, Lillie Strothers, Willie Mae Stanley, Dorothy Howard, Hortense Franklin, Vivian Stanfield and Janice Evans.

* * *

Bride - elect Joyce Maureen Jones . . . granddaughter of Mrs. William Thomas Jones Sr., entertained her bridesmaids at lunch last weekend presented them with jewelry they will wear in the wedding.

Joyce's bridesmaids will be Veronica Thacker, Shirley Coates, Betty Harris, Lorraine Hamilton, Elaine Scott, and Brenda Morris. Her sister, Sylvia will be maid-of-honor.

Present were her grandmother, Mrs. William Jones; aunt, Mrs. Ruth J. King; Mrs. Pearl Barham, mother of the bridegroom; and Mrs. Delores Stokes.

Joyce will marry Reginald Lewis Thursday at St. Ann Catholic Church.

BETTYE PHILLIPS has started a group off on a round of Sunday evenings from 7 to 10 . . . just for fun and good talk.

But Sunday, Frankie Wood had a birthday, so Bette, Frank and all six children had dinner at the Sheraton Inn . . . then the surprise birthday cake for Frankie at Bettye's.

Those who dropped in were Dr. and Mrs. Lonnie Greene, the Miles Harrisons, Dr. and Mrs. Shirley Clinton, Dr. Jim Davidson, the Charles Hillens, Marvin Davises, Shelton Coleses, the Ed Williams es, Ida Smith, Margaret Stewart and William Wesley of Washington, and Franklin Williams.

* * *

Gamma Chapter, Phi Delta Kappa Sorority, will hold a breakfast meeting on Friday, Oct. 19 at 8:30 a.m. in the Stafford Hotel Mirror Room in conjunction with the Maryland State Teacher's convention.

Mrs. Margaret Anderson

Featured as speaker will be Mrs. Margaret Anderson, Guidance Director of the Clinton High School, Clinton, Tenn. She is the author of "They Are Ready — If We Are", a feature article published in the December '61 issue of the New York Times Magazine.

Her observation as a teacher in a southern integrated school is that colored pupils have a harder way than the whites, but that they can go as far as society will let them.

Mrs. Anderson is a native Kentuckian with a master of science degree from the University of Tennessee. She has written other articles on desegregation.

She is the mother of two daughters who attended the Clinton schools and the wife of a Clinton High School band director.

Dr. Delores C. Hunt is chairman of the Breakfast Meeting. Soror Gladys E. Wallace is basileus of Gamma Chapter.

Gamma chapter has invited sister chapters from Annapolis and Salisbury as guests.

* * *

THE FEMMES Continentals had a successful dance last Sunday at the Famous Ballroom. The members are now making plans for a formal dance in November to be held at the New Union Hall on Dundalk Ave. Election of officers was held at Mrs. Genevieve Brown's home.

New officers, Mrs. Alberta Lee, president; Mrs. Genevieve Brown, vice president; Mrs. Cornelia Lowe, recording secretary; Mrs. Charlotte Johnson, business manager; Mrs. Susie Graham, treasurer; Mrs. Zelma Parker, financial secretary; members are: Mrs. Helena Hodge and Natalie Phelps.

THE WE WIVES met in the club room of Margery Prout Tuesday night... she's on Kenilworth Avenue and her club room is a dream. Her table was decorated with a deep green cloth . . . members dined on an unusual chicken salad with deviled eggs, ham and hot rolls.

The group headed by Adelle Foreman voted to act as hostesses at one of the Morgan College Concerts, make aprons for Crownsville and numerous other projects.

Mae Dyson and Ida Smith were birthday honorees. About were Priscilla Lansey, Iris Mapp, Margaret Armstrong, Mae Dyson, Ivy Grinnage, Margaret Hythe, Roberta Keeits, Bettye Phillips, Ruby Reid, Verniece Reynolds and Gwendolyn Tartler.

* * *

THE 16 AND UP group of Jack and Jill met with Jewel Augustine on Fairview Avenue. They plan a horseback riding activity, a stuffing party for Mental Health, a seminar of college entrance, a Christmas prom, a bowling party, family dinner, record hop and Youth World Affairs conference. They also plan to attendthe Penn Relays in a group and a Football game.

Mrs. Mamie Woodford and Gwendolyn Lassiter are advisors for the group. Mrs. Blanche Augustine is age-group chairman.

Officers elected were Marilyn Oliver, president; Warren Carroll, vice-president; Joan Sessoms, treasurer; and Jewel Augustine, secretary.

Members present were Jakie Oliver, Jackie Bass, Eve Marie Lassiter, Edith Dennis, Paul Scott, Louis Pinckney, and Charles Woodford.

* * *

MORGAN STATE sophomore, Jerilyn Murray was surprised on her 19th birthday, October 3rd with a dormitory party planned by her mom, Ethel (Cliff) and her sisters Joyce and Jeanne.

There was a huge cake beautifully decorated by "Aunt" Gwen Hillen plus oodles of snacks and party fare.

Helping Jerl to celebrate were room - mate Claudette Cook, and Brenda Johnson, Jacqueline Miles, Carol Bond, June Burkett, Carol Parsons, Lois Young, Lureen Jackson, Treezeline Lyles, Eleanor Peters, Angela Curcant, Beverly Dabney, Jean Banks, Gertrude Corly, Jean Bassett, Doris Duncan, Elena Anduze, Barbara Plummer, Fay Potts, Nona Green, Bernice Morris, Anne Watkins and Lois Powell.

Jerilyn, an elementary education major, is Morgan's outgoing "Miss Canteen" and will make her debut at the Girl Friends Debutante Cotillion in December.

* * *

THE BALTIMORE CHAPTER of the Cheyney State College (Pa.) Alumni Association held its initial meeting Saturday, at the home of

(Continued on Page 9)

MD. STATE QUEEN—Pretty Miss Carolyn Thompson of Cambridge, Md., an honor student at Md. State College, will reign as homecoming queen when the Eastern Shore college plays A&T College on Saturday in Princess Anne.

STUDENTS WED—Mr. and Mrs. George Collins 2nd were married Saturday at St. Philip's Lutheran Church in Baltimore. Both attend Morgan State College. The bride is also an Urban Renewal stenographer and the bridegroom is employed by an electrical firm. Mrs. Collins is the former Vashti Cook, daughter of Mr. and Mrs. Bermont Cook. His parents are Mr. and Mrs. George E. Collins Sr.

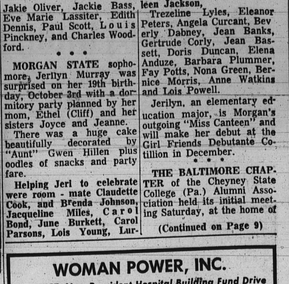

WED—Mrs. Forrest Higginbotham, who was the former Mrs. Gladys Allen, before September marriage.

The Druid Hill YMCA and SECURITIES INCORPORATED present MILTON E. STANLEY Instructor CATHERINE DRAYTON Asst. Instructor A SIX-WEEK COURSE on STOCKS & BONDS Starting 7:30 P.M. WED., OCT. 17, 1962 Y. M. C. A. 1619 Druid Hill Ave. Fee For The Course: $3.00 — YMCA Members $6.00 — Non-Members

Easy Home Way Gives NATURAL-LIKE HAIR COLOR
Takes 17 Minutes Only 89¢ Nothing Else to Buy
Never before has it been so easy, so fast to retain the beautiful radiance and sparkling allure of natural-like hair color. Wonderful BLACK STRAND Hair Color brings amazing professional-like, long-lasting results—17 minutes—at home. Dull, streaked, grayish hair vanishes. BLACK STRAND makes hair look young-like and kissed with sunshine that lasts months. Delicate, no irritation. Will not rub or wash off. Without harm permanents. Money back guarantee. Only 89¢ at drugstores everywhere. Get a package of BLACK STRAND or BROWN STRAND today.
BLACK STRAND Classic from 1 Patent Beauty Shades: BLACK, BROWN, DARK BROWN, LIGHT BROWN, MEDIUM BROWN or LIGHT BROWN.
STRAND PRODUCTS CO. 115 E. CLINTON ST. CHICAGO 6, ILLINOIS

FIRST BIRTHDAY SPECIAL KENNY'S BEAUTY SHOP 2111 GARRISON BLVD.—566-1660 MONDAY-TUESDAY-WEDNESDAY BEGINNING OCTOBER 15th Shampoo - Press - Curl and Set (Including a Niagra Cycle-Massage) HELPS YOU TO UNWIND AND FEEL FINE All For—$3.50 MARIETTA WHITTINGTON - Tint Specialist EDNA KINNET - Owner and Operator

CHARM CENTRE 1811 Penna. Ave. LA. 3-2800-2801
WELCOME MARYLAND STATE TEACHERS
You and your friends are invited to attend a showing of Teacher Tested Fashions modeled by Teachers on Thurs., Oct. 18, 1962 at 4:30 P.M. Upper Level Charm Centre Refreshments Fashion Awards
Vote Nov. 6 and Tell your friends To Vote "YES" - Question F For The New Provident Hospital

Why "Good-Time Charlie" Suffers Uneasy Bladder
Urinate eating or drinking may be a source of mild, but annoying bladder irritations—making you feel restless, tense, and uncomfortable. And if restless nights, with nagging backache, headache or muscular aches and pains due to over-exertion, strain or emotional upset, are added to your misery—don't wait—try Doan's Pills. Doan's Pills is a wonderful urinary remedy for bladder irritations. 2—A fast pain-relieving action on nagging backache, headaches, muscular aches and pains. 3—A wonderfully mild diuretic action thru the kidneys, tending to increase the output of the 15 miles of kidney tubes. So, get the same happy relief millions have enjoyed for over 60 years. For convenience, buy the large size. Get Doan's Pills today!

WOMAN POWER, INC.
PROJECT: New Provident Hospital Building Fund Drive
WOMAN POWER BRUNCH
SUN., OCT. 14, 1962—1:30 - 3 P.M.
WILSON'S—Penna. Ave. & North
Inspirational Insight "Have We Met The Challenge?"
DR. DELORES HUNT
VOTE YES QUESTION F
NEW PROVIDENT HOSPITAL BUILDING FUND
NOVEMBER 6

DON'T PANIC, LADY— IT'S NEVER TOO LATE TO CALL WILKINS 5-7900
Contract Customers of CATON-CHAPMAN get FUEL OIL SERVICE 24 HOURS A DAY
AFTER 5 P.M. CALL BR 6-1460
OIL BURNER SALES & SERVICE CATON-CHAPMAN FUEL CORP. 410 S. CATON AVE. BALTIMORE, MD.

If Itching, Stinging Skin Misery Gives You No Rest...Get Relief Like Thousands Of Others Enjoy
Quickly Relieves Itching, Burning Misery of: Ugly Bumps, Acne Pimples, Simple Ringworm, Burning, Irritated Feet, Red, Irritated Hands, Tetter—Eczema
Thousands of people all over the world praise Black and White Ointment for its soothing relief of itching, stinging skin misery. You, too, can enjoy this grand help. Today, get Black and White Ointment—over $1 million packages sold! Large 75c size contains 4½ times as much as regular 55c size. Trial size 25c.
And to keep your skin clean, use mild Black and White Soap. It thoroughly removes surface grime, leaves skin feeling fresh and firmer.
SOLD ALL OVER THE WORLD
BLACK AND WHITE OINTMENT

S. HUROK presents GRACE BUMBRY The Brilliant Mezzo-Soprano
"RAVISHING!" A dramatic mezzo - soprano of the first quality. —EYER, N.Y. Herold Tribune
LYRIC THEATRE Tuesday, October 16, at 8:30
Tickets, ranging from $10.00 - $4.40 - $3.30 - $2.20, may be secured by phone or mail at the following locations:
Central Ticket Agency, 206 N. Liberty St. ..... PL. 2-4797
Druid Hill Branch Y.M.C.A., 1619 Druid Hill Ave. ..... LA. 3-4464
William's Pharmacy, 1300 N. Caroline St. ..... SA. 7-1746
Fred Walkers Music Store, 327 N. Howard St. ..... LE. 9-2664
Penn-Del Drug Store, 1200 Pennsylvania Ave. ..... NO. 9-9171
Under auspices of FRONTIERS INTERNATIONAL, BALTIMORE CHAPTER
Tickets Available Central Ticket Agency—206 N. Liberty St. Phone PL. 2-4797

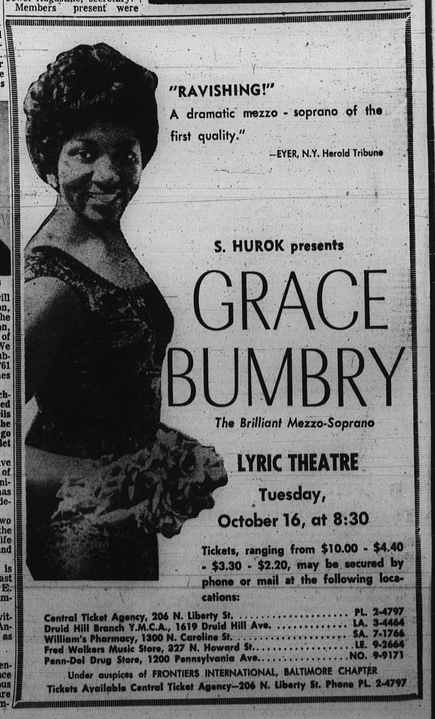

WHEN YOU FINISH READING YOUR AFRO PASS IT ALONG TO A FRIEND

--Between Us Girls

(Continued from Page 8)

the president, Mrs. Parlett Moore.

Announcement was made that the local chapter was the first chapter of the General Alumni Association's Chapter Achievement Award which was presented on Alumni Day in May.

Included among the business we're reports from the following committees: Membership, Mrs. Edward Hurt, chairman; program, Earl Jones, chairman; publicity, Mrs. Marcus Allen, chairman and executive, Mrs. Moore, chairman.

Members present included: Mesdames Lillian O'Daniel, Beatrice Hurt, Thelma Moore, Ruth Salisbury, Eunice Hall and Mary Allen.

Now! Lovelier, Lighter Skin Safely...
with ARTRA Skin Tone Cream
This is the new cosmetic cream women are talking about! Artra Skin Tone Cream—with gentle, laboratory tested Hydroquinone, bleaching ingredient safe for normal skin! Artra not only lightens, it creams your skin to clearer, smoother beauty, too. What's more, it vanishes, can be worn under make-up! Enjoy the radiance of that "ARTRA look" now! At Read's cosmetic counters.
2 oz. tube $1.00 plus tax
Get That Radiant "ARTRA LOOK"

Is Change-of-Life Making You Only Half a Woman?
Too tense, too tired to be a real companion to your husband?
Special women's medicine can relieve "hot flashes", weakness, nervousness ...then you can enjoy life fully again!
Has change-of-life left you so weak you feel only "half" alive? Suffocated by "hot flashes", constantly tense...so you can't be as affectionate as wife and mother?
Don't despair! Lydia Pinkham's Compound can relieve both tension and physical distress! In doctor's tests, Pinkham's gave dramatic help—without costly shots!
Irritability is soothed. "Hot flashes" subside. Then most women can go "through" change-of-life without suffering!
If change-of-life has left you "only half" a woman, get Lydia E. Pinkham's Vegetable Compound from druggists. See how fast you can feel "all woman" again!
SLEEP 8 HOURS—WAKE UP TIRED? When due to simple iron-deficiency anemia, take Pinkham Tablets. Rich in iron, they start to strengthen your blood in one day!

Got a cold? 666 cold medicine will
NOW TREAT ALL COLD SYMPTOMS
666 gives extra-fast decongestant action because it's liquid, no waiting to dissolve. Keeps you "regular" too.
There are 5 major symptoms of a cold: stuffiness, achiness, fever, constipation, and general "sick-feeling." 666, the time-tested and proven cold medicine, fights all 5. No "one-ingredient" product can do this. 666 was made especially for colds...and only for colds. It really works!
The fast decongestant action of 666 works through the blood stream...reaching places where nose drops and sprays can't possibly reach. Its gentle laxative action keeps you "regular" during this critical time. The unexcelled effectiveness of 666 has been proven to thousands of users.
When you have a cold, take 666, and see what real relief can be like. Satisfaction guaranteed ... or your money back. At all drug counters, only 49¢. If you prefer tablets, take 666 cold tablets ... same fast relief. Convenient and economical, too.

OPEN TONIGHT And Saturday Night
Birthday Sale Special!
SEARS ROEBUCK AND CO
Regular 98c Yard Vinyl Thrift FLOOR COVERING
Birthday Priced 84c Square Yard
Durable, tough Vinylthrift linoleum wears long because of its vinyl wear layer! Lovely patterns in big assortment of smart colorations. Easy to keep clean. In 6, 9, 12-ft. widths. Save NOW at Sears!
—Satisfaction Guaranteed or Your Money Back—
Sears 3 Stores
SEARS Mondawmin ..... LAfayette 3-2500 North Avenue ..... BElmont 5-3960 Ritchie Hi-Way ..... STate 9-6700

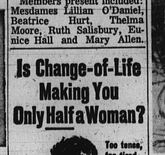

Misses Mary Shaw, Beonia Jeter, and Hazel Butler, Dr. Theresa K. Brown; Messrs: William Johnson, Earl Jones, and Charles Mason.

Hostesses were Mrs. Eunice Hall chairman; Mrs. Allen, Dr. Brown, Miss Butler and Mrs. Dorothy Brock.

* * *

SWEET 16...

ELOISE WASHINGTON was honored by her parents, the Edward Danieleses (Ruth) at a Sweet Sixteen party at the YMCA, Saturday.

Her birthday cake was trimmed in green and yellow and the guests feasted on ham and chicken sandwiches and a delicious cherry punch. The table was decorated with green ferns and pink carnations.

Guests invited were: Audrey Fountain, Mi Mi Bright, Vashti Smith, Dinera Bright, Charlotte Wing, Helen Dunne, Pat Hayes, Adriene Lee, Levern Taylor.

Bonnie Randolph, June Page, Kelly Downes, Zoletta Tarver, Sheila Irving, Marsha Jackson, Barbara Jean Golden, Pat Payne, Michelle Fraser, Atlanta Brown, Sandy Spruill, Yvonne Tyson, Tuwanna Townes.

Cynthia Underwood, Frances Coleman, Marsha Contee, Hattie Speller, Yvonne Dungee, Patricia Jackson, Freddie Cuffee.

Butch Smith, Ronald Smith, Roland Nicholson, Bunny Branson, Lee Raines, Chewanney Brown, Albert Greene, Gregory Simmons, Skippy Dunne, Craig Jackson, Reginald Cornish, Philip Brown, Larry McCoy, Clarence Dixon, Dwight Jefferson, Bobby Island, Tony Coles, Eric Wright, Ronald Page, Walter Hall, Thornton Daniels, Ismel Janial, Roland Thompson, Roger Thompson, Wayne Fountain, Robert Adams.

* * *

THOMAS McCOY and his son, T/Sgt John E. McCoy, a member of the U.S. Air Force were honored by family and friends recently.

Mr. McCoy was feted on his 75th birthday and T/Sgt. McCoy in celebration of his return to Baltimore after serving four years in France.

Guests besides immediate family were the Thomas Nelsons, Charles Lewis', James Coxes, Luke Alexanders. Also Miss Josephine Hudson, Mesdames Henrietta Hunter, Katie Jetter, Columbus Hill, and Seaman William H. Simms.

* * *

ELECTA CHAPTER No. 1, Eureka Chapter No. 11 and Annie S. Banks No. 42 OES, PHA, are expecting a large turnout at their Joint Installation Service, October 19 at 7:30 p.m. at the Masonic Temple, Eutaw Place and Lanvale St.

Matrons are: Ruth Greenhill, Cornelia D. Wharton, Deellear M. Wing, Alice T. Carroll is GWM.

Also, Patrons William Clark, James Marton, Charles E. Wells, Aaron Williams Jr., GWP.

DATE DATA—

The 4th Annual Cabaret Party of Federal Post No. 19 of the American Legion will be held at the Famous Ballroom on November 11th.

* * *

THE O.F. AND R. Charity Club of the G.U.O. of Odd Fellows are planning a Cabaret at the hall on November 10. It's called "Twist A While". Mrs. Mary Ransom is president and Mrs. Annie Jones, chairman.

THE 20 WOMEN will hold their Fall hat sale of "Nancy Richard" hats this Saturday from 3 - 8 p.m. at the Provident Hospital Annex to benefit Provident Hospital.

* * *

The Advisory Committee of the United Negro College Fund, Women's Division will meet Tuesday, October 16th at 3:30 p.m. at the Central Y. Mrs. Earle Hawkins, is chairman, Mrs. Carl Murphy, co-chairman.

* * *

THE N.J. NAYLOR chapter of the Morgan State College Alumni Association will hold their 5th Annual Benefit Card Party in the college refectory on Saturday, November 10th at 8 p.m.

* * *

PEOPLE DOING THINGS...

Caroline Street Methodist Church's newly organized youth choir sang in the worship service for the first time last Sunday. The choir is under the direction of the AFRO'S Kenneth Lockett. Mr. Lockett has a rich background of experience in the realm of music, having sung with the Fisk Jubilee singers while attending that university. He is also a member of numerous choral groups in Baltimore, including such groups as the Great Hymns Choir, and the Etude Octette. His wife June, is also active in many of these same musical groups.

The youth choir has a membership of 19 boys and girls between the ages of 8 and 15. Other interested boys and girls of this age are welcome to come and try out.

* * *

Medford and Vernlee Reynolds won second prize for Small Suburban Gardens in the Women's Civic League contest.

* * *

KITTY BETTY DAVIS, daughter of Milburn Brown and granddaughter of the late Bishop Monroe H. Davis, was one of the hostesses at the reception given by President and Mrs. Earle T. Hawkins for new students at Towson State Teachers College.

Kitty Betty is on the Freshman Advisory Council and a practice teacher at School No. 66.

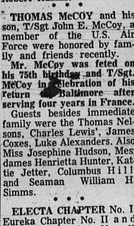

DIES—Mrs. Julia Dawson Carroll, 70, died on Saturday at the Baltimore home of her son, C. LeRoy Carroll. Mrs. Carroll, widow of Harry M. Carroll, longtime postal worker, was a third generation lifetime member of St. James Episcopal Church, where funeral services were held on Wednesday. Her grandmother, Mrs. Mary Allen Thompson Curtiss, was one of the founders of the church in 1824.

ECLIPSE PINOCHLE

The El Eclipse Pinochle Club met at the home of Mrs. Anna Willis, 2803 Mt. Holly St.

The winners were Mesdames Myrtle Dennis, first; Esther Thomas, second, and Madelyn Harper, third. Mrs. Thomas is president.

DOT'S BEAUTY SALON formerly LA FRANCIS BEAUTY SALON IS NOW LOCATED AT 825 N. APPLETON ST. MISS DOROTHY EUNICE COE MRS. ETHEL HALL

Franklin Uniform Co. "THE SOUTH'S LARGEST UNIFORM HOUSE" 235 PARK AVE. MU. 5-7222
MEN'S and WOMEN'S Choir Robes MANY COLORS AND FABRICS IN STOCK
$10.99 up IN QUANTITY 12.99 VALUE
Choir Caps $1.25 & up — Stoles $1.85 & up
Tassels 25c each — Choir Collars 49c up
Cassocks $5.50 up — WE RENT ROBES
SPECIAL QUANTITY DISCOUNTS! TO CHURCHES & INSTITUTIONS!
FREE SERVICE Our Representative will call day or night to measure you for your choirful needs. MAIL PHONE AND C.O.D. ORDERS FILLED. OPEN MONDAY AND THURSDAY 9 'TIL 9
10-13-62

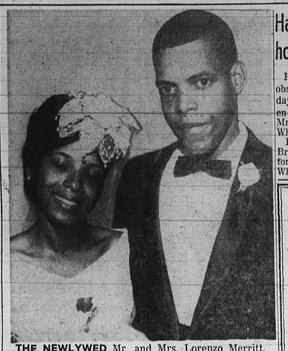

THE NEWLYWED Mr. and Mrs. Lorenzo Merritt, married recently at Morgan Christian Center. She is the former Miss Jacqueline Daugherty.

Edge to Mrs. Welcome at Coppin Debate

The two candidates for State Senate in the close Fourth District race tangled in a "Face the Issues" debate Thursday morning at Coppin State Teachers College.

An AFRO poll of students after the "interesting" session showed most gave the edge to Del. Verda F. Welcome, Democrat, over Dr. John C. Woodland, Republican.

Surprisingly, many felt Dr. Woodland had an ample supply of important facts but was too temperamental and forceful at times and at other times completely failed to state his position.

As an example, when summation time came, Dr. Woodland simply stood, said he wouldn't have anything else to say because Mrs. Welcome didn't handle the truth too carefully.

MRS. WELCOME was credited with "explaining better what she hopes to do" better in face of what many said was her handling herself. Students considered "the man's personal attacks." Students also gave her points for experience.

Most were impressed when Mrs. Welcome replied calmly to Dr. Woodland's questioning of her handling of the truth with a pointed "little story about how of all her mother's children little Verda was the one whose word she always relied upon."

Mrs. Welcome said the people elected her in an effort to get the Fourth District free of boss control and she would steadfastly see that this wish is carried out. She promised that a statewide public accommodations bill will be passed in the next General Assembly.

Dr. Woodland drew his biggest response when he read from a long list of a total of more than 50 bills Mrs. Welcome sponsored which he said "died in committee", with the comment that she had not and will not accomplish anything in Annapolis.

The dentist, making his first bid for elective office, showed his temper at another point in the debate when he said he didn't think much of the arrangement under which they had been presented the questions beforehand. He had agreed to the arrangement.

* * *

MRS. WELCOME said she would be able to accomplish more as a senator with full support of the Tawes Administration than she did as an independent delegate.

Here are some of the reactions of students:

"He was doing pretty good until the end. He gave up everything right there."

"I think she got to the core of the problem better."

"I had never heard him before. He talked about (former State Senator Harry A. Cole) too much, not enough about himself."

"One thing she has over him is experience."

"Really I'm a Republican but she stated more clearly what she intends to do."

"He went overboard. I think he was rude but he did make it interesting."

The debate was sponsored by the Social Science Division at Coppin. Dr. Charles W. Harris, professor in the department, presided.

Student panelists were Mrs. Pearl Boone, Mrs. Fannie Scott, Mrs. Julia Young and James Thornton, all seniors.

THE CHAUFERETTES

The Chauferettes Social and Charity Club met Monday at the home of Mrs. Carrie Roy. There will be a pre-Halloween supper on Oct. 26 at 333 Pressman St.

Mrs. Louise Allen joined the club.

The next meeting will be at the home of Mrs. Octavia Braxton, 3504 Fairview Ave.

At the recent meeting of the Social Club at the home of Mrs. Kathleen Hinton, 513 Cumberland St., plans were discussed for their fall cabaret.

Prizes for the evening were won by Mrs. Mary Brown, Mrs. Cora Mackey and Mrs. O. Foster.

The club's guests were Mesdames Blanche Hull, Laura Hinton, Alfred Hinton, and James Foster.

Next week's meeting will be held at 624 Gold St., Mrs. Annie Jones, hostess.

Harriette Lane honored at party

Harriette Elizabeth Lane observed her seventh birthday Saturday at a party given by her parents, Mr. and Mrs. John Lane, in their Whittier Ave. home.

Prizes were won by Gerri Brown, Donna and Singleton McAllister and Carol White.

Guests included: Nanette Contee, Gail Colbert, Judy Hall, Denise Roberts, Gerri Brown, Donna Grant, Carol White, Donna and Single to McAllister, Lisa Randolph and Lois Stokes.

ONE CALL DOES IT ALL Phone BR. 6-6274 Complete Floral Service The Orchid Shoppe 1304 E. Monument St. Not Affiliated With Any Other Florist

38th Anniversary of ST. JOHN LODGE No. 13 A. F. & A. M. will be held at the MASONIC TEMPLE 1205 EUTAW PLACE SUNDAY, OCTOBER 14th THE PUBLIC IS INVITED SERVICES START PROMPTLY AT 3 P.M. REFRESHMENTS SERVED

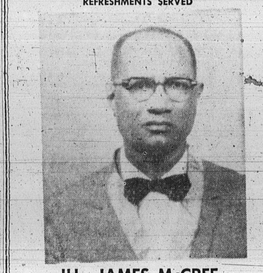

LYSOL... fastest, easiest, most effective way to help protect your home from FUNGUS, MOLD, MILDEW, ODORS
It's so easy to guard your home against mold, mildew and fungi, including the fungus that causes Athlete's Foot.
Just add a little Lysol to your regular cleaning water. Unlike pine oils, Lysol destroys disease germs as well as fungi and odors—at lower cost. Add fresh-smelling Lysol when you clean—bathrooms, kitchen, baby's room, all through the house. Safe to use as your detergent. Pine Scent or Regular.
Guaranteed by Good Housekeeping
Lysol BRAND DISINFECTANT
For more anti-germ protection than any detergent, any bleach, any pine oil.

CHARLENE'S ... AND THE GREATEST GIFT OF ALL IS BEAUTY WE AT CHARLENE ARE DEDICATED TO ATTAINING THIS GOAL Why not call today For an appointment? CHARLENE 3033 W. North Ave. DAILY 9-6 WA. 7-9884
MI-LADY'S HOUSE OF BEAUTY IN WALBROOK: 1316 EDMONDSON AVE. 233-0230

WOMAN POWER, INC. PROJECT: New Provident Building Fund Drive YOU ARE INVITED TO ATTEND THE FIFTH ANNUAL LEADERSHIP CONFERENCE AND LUNCHEON SUNDAY, OCTOBER 28, 1962 AT HOTEL SHERATON-BELVEDERE Charles and Chase Sts. Featuring Fashions from Charm Centre Promptly at 11:30 A.M. PER PLATE $6.50
Tickets on Sale: Rich Business Services — 1737 Druid Hill Ave. Charm Centre—1811 Pennsylvania Ave. Vote "YES" question F for the New Provident Hospital—Nov. 6.

SHOP NIGHTS
• 3210 Greenmount Ave.
• 2229 E. Monument St.
• Edmondson Village
• 2004 W. Pratt St.
• 1118 Light St.
Princess Shops
VINYL & COTTON Suede Coats are "In" $22.95
For gals on the move . . . here's a full length go-coat of vinyl and cotton suede. Handsome, too, with pile lining, club collar, pleat back and low-buttoned belt. Brown, camel or loden green. Jr. Petite sizes, 2 to 12.
CHARGE ACCOUNTS INVITED Now you can open a charge account instantly with no money down, convenient terms!
BRING THIS COUPON TO YOUR NEAREST PRINCESS SHOP FOR $1.00 CREDIT Towards Any Purchase When Opening A Princess' "INSTANT CREDIT" ACCOUNT!