WHEN YOU FINISH READING YOUR AFRO PASS IT ALONG TO A FRIEND

Tommy Davis wins '62 NL batting title

LOS ANGELES, Cal. — A home-run and single by Tommy Davis in the final game of the playoff series, enabled the 23-year-old Los Angeles outfielder to clinch the 1962 National League batting championship here Wednesday.

Davis' performance dispelled all fears that Frank Robinson of Cincinnati might "back" into the title while the Dodgers star was battling through three extra games of the season.

The two hits in three at bats gave Tommy a .346 mark for the year. It was enough to insure the crown for Davis, whose average had skidded to .344 just two percentage points ahead of the idle Robinson's .342.

* * *

WHEN THE NL season came to its official close with the San Francisco Giants edging LA in a best-of-three playoff, colored players occupied eight of the ten top spots in the final stick averages.

Following Davis in the leading ten were:

Robinson, second; Billy White of St. Louis, fourth; Hank Aaron of Milwaukee, fifth; George Altman of Chicago, sixth; Felipe Alou of San Francisco, seventh; Bob Clemente of Pittsburgh, eighth, and Orlando Cepeda of San Francisco, tenth.

The final averages were as follows:

Player and Club	AB	R	H	Pct.
T. Davis, LA	681	120	235	.346
Robinson, Cin.	609	117	208	.342
Mosial, St. L.	493	84	168	.341
White, St. L.	614	97	209	.340
H. Aaron, Mil.	592	127	191	.323
Altman, Chicago	558	74	179	.321
F. Alou, S.F.	561	96	177	.316
Clemente, Pitt.	638	89	198	.310
Cepeda, S.F.	600	93	186	.310

HOME RUNS — F. Mays, San Francisco, 49; H. Aaron, Milwaukee, 45; F. Robinson, Cincinnati, 39; Frank Howard, Chicago, 37; Cepeda, San Francisco, 35.

RUNS BATTED IN — T. Davis, Los Angeles, 153; Mays, San Francisco, 141; Robinson, Cincinnati, 136; H. Aaron, Milwaukee, 128.

Ten compete in Giants-Yanks Series

Felipe Alou
Giants rightfielder

Willie Mays
Fabulous 'Friscan

Jose Pagan
Shortstop for S.F.

Orlando Cepeda
'Frisco first baseman

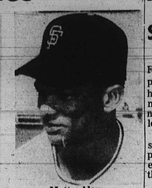

Matty Alou
He's a little Giant

—World Series

(Continued from Page 1)

pitching in order to make it to the series. And the result is that any edge he may have enjoyed over rival manager Ralph Houk in this department was erased by the three extra games.

The best-of-seven World Series schedules games in Candlestick Park Thursday and Friday. Saturday is an open day for travel.

The series resumes in New York's Yankee Stadium on Sunday, with games slated Monday and Tuesday, if the latter is needed.

Should the series extend beyond 5 games, the two teams return to San Francisco for meetings next Thursday and, if necessary, Friday.—SAM LACY

Hector Lopez
Yank from Panama

Elston Howard
The elder citizen

Willie McCovey
Bench strength for SF

Marshall Bridges
In Yankee bullpen

Juan Marichal
Third Giant starter?

MSA Scoreboard

WEEKEND GAMES

—Friday—

Douglass at Mt. St. Joe
Dunbar vs. Loyola (Kirk Field)
Carver at Howard (Wilmington)
City at Patterson
Forest Park at McDonogh
Mervo at Severn
Southern at Bel Air (N)

—Saturday—

Poly vs. Calvert Hall (Kirk)

LAST WEEK'S RESULTS

Poly 22, Douglass 7.
Forest Park 0, Edmondson 0
Carver 8, Mervo 8
Patterson 16, Mt. St. Joe 6
McDonogh 12, Southern 0

Giants top Dodgers in NL playoff

SAN FRANCISCO, Cal. — A jubilant but dead-tired band of San Francisco Giants returned to the Bay City late Wednesday, evening, anxious for a few hours rest before taking on the New York Yankees in the 1962 World Series.

The Giants became National League champions after a hectic, uphill struggle that required three games more than the regular season schedule listed.

* * *

THEY DEFEATED the Los Angeles Dodgers, 6-4, in the deciding game of the playoff on Wednesday afternoon.

After winning the opener, 8-0, behind the superb, 3-hit pitching of Billy Pierce, the Giants lost the second contest, 8-7, after dissipating a 5-0 lead. It was reminiscent of the Dodgers' own blowup after a 4-game lead in the pennant race entering the final week of the season.

* * *

IN THE defeat, standout efforts by Maury Wills and Tommy Davis went down the drain along with the Los Angeles hopes.

Wills, former star at Washington's (DC) Cardozo High School, had four hits and stole three bases, aside from fielding brilliantly in an otherwise shoddy Dodger defense.

Davis collected a single and a 2-run homer that put LA ahead with a 3-2 lead going into the ninth inning. Wills' baselines daring accounted for still another run in that same frame to mount the Dodger advantage to 4-2 going into the last inning.

BUT THE Giants had some tan stars to match the LA duo. Young Matty Alou opened the top of the ninth with a single as a pinch hitter. Then followed bases on balls to Willie McCovey and Felipe Alou, a single by Willie Mays and a sacrifice fly by Orlando Cepeda.

As a result, the Giants put together a 4-run inning and emerged with the ball game and the NL flag.

TV FOOTBALL CHART

Saturday at Baton Rouge, La.

GA. TECH VS. LSU (no colored players)

Sunday at Houston, Texas

BUFFALO BILLS

No.	Player	Hgt.	Wgt.	Position
24	Booker Edgerson	6-1	190	Def. Halfback
33	Art Baker	6-0	220	Fullback
34	Cookie Gilchrist	6-1	218	Fullback
44	Elbert Dubenion	6-0	190	Off. Halfback
60	Tom Day	6-2	245	Utility Guard
79	Jim Sorey	6-4	286	Def. Tackle
80	Monte Crockett	6-3	210	Utility End
84	Ernie Warlick	6-4	215	Utility End

HOUSTON OILERS

No.	Player	Hgt.	Wgt.	Position
28	Charley Frazier	6-0	160	Off. End
73	Bob Kelly	6-3	255	Def. Tackle

Colts hoping to find 'lost' quarter

In last Sunday's 29-20 loss to Detroit the Baltimore Colts experienced another third period TD drought — their third in three weeks.

Unlike the first week when they were able to bounce back at the finish and nip the Los Angles Rams the Colts couldn't quite make up the lost time against a resolute Detroit defense.

This Sunday the Steelers will be striving to overcome their "lost period" problems against an on-the-way San Francisco team in Memorial Stadium.

* * *

THE THIRD quarter miseries aren't exactly new to the Colts. It was also their least productive period in 1960 and 1961. The 49ers, who whipped Minnesota, 21-7, last Sunday for their initial victory will be aiming to keep the Colts in their rut while quarterback John Brodie and fullback J. D. Smith spearhead the offensive.

* * *

THE 49ers hold an 11-8 lead over the Colts in the series to date.

In each of the past three years one of the teams has scored a sweep. The Colts capped a pair in 1959 only to have the Prospectors reverse the procedure the following fall.

In squeezing out 20-17 and 27-24 triumphs last season, the Colts hiked to five the number of games between the teams that have been decided by three points. The Hosses had lost the first three.

Three other contests in the series have been won by six points or less.

Baltimore clinched its first Western Conference championship with a 35-27 conquest of the 49ers in 1958 and was bounced out of the lead for keeps by a last second 17-13 San Francisco success in 1957.

Horse Racing

SETH SEZ
AT ATLANTIC CITY
NATALIE S. — Could surprise
TUMBLE'S BEST — Ready
MISTER DUKE — Fit
LUIGI — Going good
NILLEA — Trials good
HIEROGLYPH — May upset
TEACHER — Improved
NYROP — Well prepared
AT AQUEDUCT
SONAY — Ready for best
PROSPEROUS — Good races
NASHUA BULL — Fit
CATTER'S IMP — Good races
DARNDAREN — Well prepared
BATTLE JOINED — Going good
PACK TRIP — Ready for best
MORTAL LOCK — Closed gap
AT HAWTHORNE
COMMONISH — Fit
SPEEDY BIRD — Going good
BISHOP'S BOND — Good now
CRECIAN COIN — Better than
AT
ISLAND FORD — Late foot
TRULY GOOD — Good races
TROA — Closed gap
NATEGO — Trials good
KEB — Good now
AT SHENANDOAH
DARK PRINCE — Likes track
WADOBE — Ready
HOW DEEP — Good now
RESTRAINED — Good races
LADYBUG — Sealen choice
BATTLE HUNTY — Likes track
TO THE RENT — Good now
CLUB CHIEF — Good half-miler
AT FAIRMONT
SWEET STROLLER — Good now
WINK PROOF — Ready for best
JUST WILLIAM — Likes track
LADY BRIGHT — Fit
SQANTO — Ready
TOM'S PAL — Fit
SHEARS — Good now
DISC MAN — Late foot
IMAGINE THAT — Good races
1 Ligon 1 Sept. 29

Everybody's Going!
MARYLAND STATE vs MORGAN STATE
SAT. OCT. 6, 1962
KICK-OFF AT 2:00 P.M.
Maryland's Classic in Princess Anne, Md.
ADMISSION
Adults . . . $2.00
Students . . . $1.00
Half-Time Attractions!

IMPORTED
Seagram's V.O.
CANADIAN WHISKY
A BLEND
CANADIAN FINEST
BOTTLED IN CANADA
Known by the company it keeps/Seagram's Imported V.O.
Bottled in Canada/$3.97 Pint/$6.30 ½ Quart
CANADIAN WHISKY — A BLEND OF SELECTED WHISKIES. SIX YEARS OLD. 86.8 PROOF. SEAGRAM-DISTILLERS COMPANY, NEW YORK CITY

For Best Service
Stop At
HOSEA'S BARBER CENTER
Specializing in ladies hair cutting
NEW LOCATION
3304 AYRDALE AVE.
Open 9 A.M. to 8 P.M. daily except Monday.
CLOSED MONDAY

Advances to 2 fighters softened Revenue blows

CHICAGO — (ANP) — Floyd Patterson, who dropped his heavyweight crown here, and Sonny Liston, the man who picked it up, did not leave this city "penniless," as first reported.

Both received a substantial sum in advances and for expenses, according to Al Bolan, executive vice president of the promotional sponsors.

* * *

LISTON, the new heavyweight champ, took down $50,000 of his $200,000 guarantee and Patterson was given a good part of his 45 percent of the gate of $585,938 before the federal government froze all of the proceeds for tax reasons, Bolan said.

He pointed out that it's "normal for the fighters to be given advance money," and said he'll remain here until "things are straightened out."

Yanks 6-2 over Giants

SAN FRANCISCO, Cal. — A seventh-inning homer by Cletis Boyer and a 2-run seal up in the eight gave the New York Yankees a 6-2 win over the San Francisco Giants here Thursday.

Thus the Yanks took a 1-0 lead in the 1962 World Series and nullified a 3-hit day for the Giants' incomparable Willie Mays, and the same for young Joe Pagan. The Yankee victory followed the script of the oddsmakers who made the Yankees favorites to take the opener.

But San Franciscans remained in orbit nevertheless. To them, merely being in the Series is looked upon as a real accomplishment. On their return from Los Angeles the previous night, the Giants were given a heart-warming salute from a wild throng of hometown rooters. An unofficial estimate placed the number at close to 50,000.

* * *

IT WAS A FITTING tribute to the club which only a few hours earlier had given Bay area fans their first NL pennant, by edging the Dodgers in a 3-game playoff.

The Yankees lost no time getting out in front. Singles by Kubek and Richardson were turned into runs by Maris' 2-out double in the first.

Felipe Alou barely missed saving the inning, leaping high and getting his glove on the ball but losing it as he crashed into the fence on descent.

The Giants however, were back in the game in short order. Safe blows by Mays and Pagan sandwiched a single by Jim Davenport to get the first tally across.

* * *

WILLIE, SHOWING a continued liking for Ford whom he has rapped consistently in All-Star competition, opened the rally with a sharp blow to left.

He raced to third on Davenport's hit up the middle, and scurried home as Pagan dropped a classic bunt inside third base.

Again facing Ford in the third, this time with two aboard, Mays drove in the tying run with a blast over second.

The blow got home Chuck Hiller who had doubled and moved to third on a single to left by Felipe Alou.

Thus with the score at 2-2, the stage was set for Boyer to win it with his fence-clearing blow in the seventh.

While this amounted to the deciding run, the Bombers added two insurance tallies hi bt-s atg waleiit hnss.tw with two singles, a hit batsman and sacrifice fly in the eighth.

In the ninth, this made it 6-2 with Howard singling home Tom Tresh.

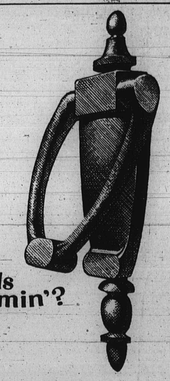
friends comin'?
...this calls for
Budweiser.

Buy the Big Size ...serves two full glasses!
where there's life ...there's Bud®
Invitation: There are interesting guided tours through all Budweiser breweries. Come see the 7 Golden Keys to brewing Budweiser.
© KING OF BEERS • ANHEUSER-BUSCH, INC. • ST. LOUIS • NEWARK • LOS ANGELES • TAMPA

SPECIAL COMBINATION
• NEW GRO-MATIC LIFE
• NEW ACCIDENT AND HEALTH
• INCLUDES HOSPITAL BENEFITS
• EXTRA ACCIDENT BENEFITS
Ask your HOME MUTUAL AGENT or call office at
1002 Mondawmin Concourse — LA. 3-0020
7301 Harford Road — HI. 4-5515
HOME MUTUAL LIFE INSURANCE COMPANY
BALTIMORE 1, MARYLAND

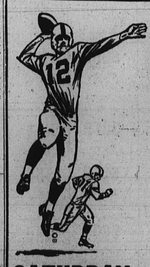
it's Football time!
Theme: "You Were There: '62 Fair"
MORGAN STATE "BEARS"
vs
HOWARD UNIVERSITY "BISONS"
SATURDAY, OCT. 13th
HUGHES STADIUM
★ Presentation of High School Queens 1 P.M.
★ Pre-Game Show—Visiting High School Bands—1:05 P.M.
KICK-OFF—1:30 P.M.
★ See half-time Parade of Floats
★ Meet "Miss Morgan" and "Miss Howard"
General Admission $2.00
Students 1.00
HOMECOMING DANCE—8 P.M.
HURT GYMNASIUM

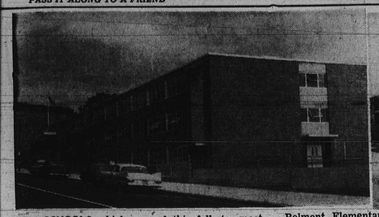

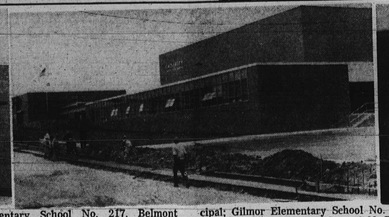

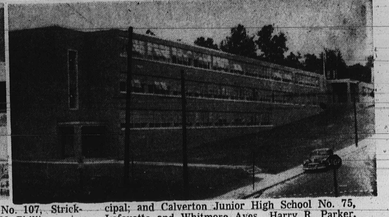

NEW SCHOOLS which opened this fall to meet the record enrollment are, from left to right, Belmont Elementary School No. 217, Belmont Ave. and Ellamont St. Mrs. Pearl Brackett, principal; Gilmor Elementary School No. 107, Stricker St. near Laurens St., Samuel N. Phillips, principal; and Calverton Junior High School No. 75, Lafayette and Whitmore Aves., Harry R. Parker, principal.

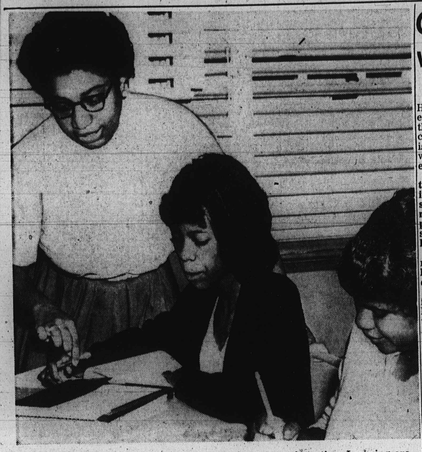

MATH SESSION — The teacher here at the Calverton Heights High School is Miss Elizabeth Washington, and the subject is mathematics. Learning are seventh graders, Misses Charlotte Briscoe and Sharon Brown.

Calverton school opens with full student load

By Garey Reynolds

The new Calverton Junior High School No. 75, Lafayette and Whitmore Aves., the third of its kind in the city to use the unit system, is the first to begin classes with all three grades — seventh, eighth and ninth.

The unit system, sometimes called the school within a school" plan or "tract" system, as explained by Harry R. Parker, Calverton principal, combines four separate unit wings into one large school.

Each unit acts as a separate school with its own unit head, administrator and counselor.

Pupils in each unit remain for their three-year junior high period in the same unit, under the same teacher.

Within each unit there are regular, basic and special classes for pupils.

For joint use by all units there is a centrally located auditorium, library, gymnasium, cafeteria, music and art rooms.

THE ADVANTAGES of the system as seen by Mr. Parker are that it gives both teacher and pupil a better opportunity to get to know each other, and allows for pupils of like ability to pace themselves accordingly.

Another advantage is seen in that the unit counselor is better able to aid students as he gets to know them better through more frequent visits.

Baltimore holds the distinction of being the first to try the unit system in the junior high schools.

Experiments with it were made in the Massachusetts senior high schools several years ago.

Miss Gladys Mitchell, principal of the first city unit system school, Herring Run Junior High, had this to say about the program:

"For all children it has great possibilities. General discipline is better because children are friendlier to each other, and each child knows the teacher within a few months.

"Children do better scholastically because they are in a friendlier atmosphere, and because classes are small allowing them more individual attention, they soon get a sense of importance."

Miss Mitchell adds that teachers accompanying their pupils to Herring Run several years ago, also "noted a vast change in their attitude."

The other unit system school is Lombard Junior High, Lombard and Caroline Sts., opened in 1961.

Two others, Harlem Park Junior High No. 78, Harlem Ave., and Gilmor St., and Rock Glen Junior High No. 80, 201 North Bend Rd., are scheduled to open in 1963.

* * *

MR. PARKER who took over the 4 million Calverton School, after 6 years as principal of Booker T. Washington Junior High School No. 130, Lafayette Ave., and McCulloh St., has held high posts at other schools.

He was formerly principal at Cherry Hill Junior High No. 180, Cherry Hill Rd. and Seamon Ave.; at Harvey Johnson Junior High No. 106, Hill St. near Sharp; and Vice-principal at Douglass High School No. 450, Gwynns Falls Pkwy and Pulaski St.

A graduate of Morgan State College, Mr. Parker received his masters degree at New York University, and took further graduate work at Johns Hopkins University.

Married, his wife, Olga, teaches physical education at Douglass High.

They live at 1527 Payson St., with their two sons, Rayner, 19, and Wayne, 16, a City College student.

Pool champ

Airman Hillary Booker, son of Mrs. Ernest A. Scott, 816 Bentalou St., recently won the pool championship for the Mesa Service Club, Vandenberg Air Force Base, California.

With a string of five straight wins, Mr. Booker won out over 42 others representing 15 other squadrons.

A graduate of City College, Mr. Booker enlisted, in the Air Force in 1960.

A BIG DAY—These six young ladies are members of the senior class at Western High School. Last week, they and their classmates, were honored at Senior Day. Seated, left to right: Misses Sandra M. Nicholas, Saundra R. Oliver, Traxana M. Beverly. Standing: Misses Jacqueline K. J. Hawkins, Thelma G. Smith, Alvaline Baytops.

Essay on TV show earns youth $50

As far as Samuel L. Myers Jr., 13-year-old eigth grader, is concerned, it pays to watch television.

Young Myers, son of Dr. and Mrs. Samuel Myers sr. (Marion R.), won $50 for a prize-winning essay based on a historical television series.

The Charles H. Houston Junior High School student took down top prize for his essay on "The Biography of Fiorello LaGuardia," former colorful mayor of New York City.

The series, seen each Sunday, is televised by WBAL-TV, Channel 11.

* * *

IT FEATURES life stories of great Americans.

Samuel said his interest in the porgram was stimulated through the study of his eighth grade literature unit, "Some People Worth Knowing."

His teacher is Mrs. Carolyn S. Peck.

The contest is open to elementary and secondary students.

Samuel lives at 2219 Windsor Ave. and his father is professor of economics at Morgan State College.

* * *

SUNDAY'S TELECAST was the second in a series of 12.

Felix Anderson is head of Houston's English Department and Reuben P. Jones is principal.

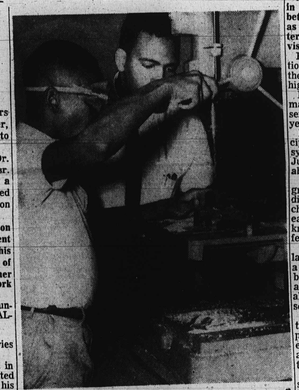

THIS IS THE WAY TO DO IT—Wallace Baden is the industrial arts teacher who is instructing Thomas Gatewood, 12, 1100 block Ashburton St., in the use of a lathe drill press.

Vaccine center at Lexington-Poe

The Lexington-Poe Home Auditorium is being used to give Sabrin oral polio vaccine, Oct. 5-6; Nov. 15-16-17, and June. 10-11-12.

These classes are now being registered at the center, and will be held Wednesday, 3:30 p.m.

The Edgar Allen Poe Homes choir is looking for new members.

A mother's club to do volunteer work is also being organized at the center. For information call WI-5-3129.

GETTING A CLOSE UP VIEW — These members of the sixth grade at School No. 116 were recent visitors to the AFRO. Included in the group are: Deborah Hayes, Bernadette Paul, Linda Frazier, Irene Harrison, Joyce Giles, Brenda Shields, Prince Kearney, LaVerne Lee, Robert Graves, Maurene Jones, Irita Branham, Patricia Rooks, Barbara Dawson, Barbara Johnson, Bertha Rogers, Mary Rice, Deborah Bass, Joyce Vinson, Barbara Jones, Thelma Sheppard, Barbara Brooks, Louise Curtis, Anita Stroud, Denise Lee, Darlene Bennett, Deborah Waters, Joanne Stewart, Ellsworth Rice, James Young, Cecil Powell, Melvin Bright Tyrone Jacobs, Sherman Aur, William Johnson and Tony Douglass. Teacher is Mrs. Evelyn M. Burton.

15th Convocation marks BJC opening on Tuesday

Baltimore Junior College officially opened its fifteenth year on Tuesday. Convocation exercises were held in the auditorium of Lemmel Junior High School.

Dr. Harry Bard, president, presided at the hour-long ceremony, which featured the academic parade and music by the college choir, directed by Mrs. Blanche Bowlsbey.

Speaker was Dr. Elizabeth Morrissy, professor of political economy at the College of Notre Dame, and a former member of the Baltimore School Board.

She was introduced as "a great educator and a friend of the college...."

* * *

IN HER talk entitled, "Imagination, a Factor in Your Education," Dr. Morrissy told the 1300 students:—

"Your chief goal is to turn yourself into negotiable assets or marketable commodities.

Necessary through the practical side of your education is, the real goal of a liberal arts education is to help each one of you to attain the very highest intellectual and spiritual development possible.

"A mere accumulation of facts is not an education.

"An educated person must have the ability to think.

"Then, when confronted with the array of difficult decisions you will understand the need of asking why the need to assemble facts and the need to observe them from all angles.

"Only then will you be prepared to form a judgement within reason. After the judgment has been made, you will be prepared to act. The citizen capable of thinking is a must for a successful democratic government. Each one has a contribution to make. Be it great or small it is one only you can give."

* * *

RECOGNIZING THAT students face a difficult task, Dr. Morrissy told them:

"You live in a difficult era. Yet these very difficulties challenge the best that is in you.

"The world needs the best you have and you will find **your greatest happiness in giving it.**

"The success our country will have in offering the world a pattern of a successful democracy depends upon you and millions like you who accept the fact of a changing world and work for an orderly transition.

"Only an active imagination can possibly plan for the changes ahead.

"Not to plan is to strangle in a welter of disorder. Imagination aids in shaking off the blinders made by self interest.

* * *

DURING THE exercises, Robert Winegrad, president of the Alumni Association, presented an award of merit to William Lyons Jr., an electronics technology major, who has a cumulative average of 3.593 out of a possible 4.

City Council President Philip Goodman congratulated the students, and extended greetings on behalf of the city.

Dr. F. Bredahl Petersen, a member of the college's trustee board; the Rev. F. Bredahl Peterson, pastor, Seventh Baptist Church; Dean Chester Whitney, Dr. Bard, partially hidden by the speaker; City Council President Philip Goodman, Mrs. M. Richmond Farring, a member of the college trustee board; Father John Burns, Loyola College; Dr. Kenneth Walker, Goucher College; and Dr. Charles Harris, Coppin State Teachers' College.

BJC CONVOCATION — Dr. Elizabeth Morrissy, professor of political economy at Notre Dame College, is shown addressing the 15th anniversary convocation of Baltimore Junior College, headed by Dr. Harry Bard. College choir, directed by Mrs. Blanche Bowlsbey, is seated in foreground. Platform guests, left to right, are Theodore Boston, and Dr. Harold Reese, State Department of Education; Edwin Stein, deputy superintendent of Baltimore schools; Mrs. Elizabeth Murphy Phillips,

Junior High School.

minister of Seventh Baptist Church, offered the prayers.

Craig Wilson, new student council president, was presented to the college community.

In addition to the faculty, platform guests included representatives from area colleges and two members of the college's board of trustees, Mrs. M. Richmond Farring and Mrs. Elizabeth Murphy Phillips.

PTA workshop set for Oct. 13

The Howard County - Wide Council of PTA's holds its Leadership Training Community Responsibility Workshop Oct. 13, at Harriet Tubman High School, Clarksville, Md., 9:15 a.m. to 3:30 p.m.

Mrs. Leola Dorsey, council president, will preside.

Workshops on PTA officers' duties, human relations, juvenile delinquency, programming, desegregation, and dropouts, will run throughout the day.

A general assembly is scheduled at 9:45 a.m.

Printing course

Registration for a printing course to be offered this semester at Mergenthaler Evening School, Hillen Rd. and 35th St., begins Oct. 16 at the school, 7-9 p.m.

Designed to meet expressed needs of employers and trainees in the printing trades, the course will stress printing mathematics, job estimating, composition and costs, paper weight and size problems.