WHEN YOU FINISH READING YOUR AFRO PASS IT ALONG TO A FRIEND



# FIVE STAR REALTY COMPANY

*Homes of Distinction*

EVENINGS AND SUNDAYS CALL:
Mr. Straughn NO. 9-4163
Mr. Underwood LA. 3-2096

CALL LO. 6-1177

### 5003 HERRING RUN DRIVE
An ultra-distinctive custom built two-story brick and frame colonial home overlooking beautiful Herring Run Park. Near Morgan College. Situated on a double lot 125 x125, with shade trees, lovely shrubs and flowers. 1st fl—center hall, liv. rm., large din. rm., modern G.E. equipped kitchen, Florida room and powder room. 2nd fl., 3 fine bedrms., and 2 complete baths, Knotty Pine Club Room. Attached garage. MANY EXTRAS INCLUDED.

### 3806 CHATHAM ROAD
Gorgeous is the word for this lovely home well located in Ashburton. 1st fl. large liv. room with panelled walls, natural fireplace, lovely den, family size din. room, large panelled kitchen, tiled powder room. 2nd fl. has 4 twin size bedrooms, modern tile bath. 2 rooms and bath on 3rd level. Tile basement, laundry, storage. 2-car garage. This one is a MUST to see. ALREADY V.A. APPRAISED FOR ONLY $13,500 IN FEE. UNBELIEVABLE.

### 3400 WALBROOK AVE.
If you are looking for a fine home plus substantial income see this TRIPLEX consisting of 14 rooms and 3 baths. 1st and 2nd floors 5 rooms and baths each. 3rd floor apartment 4 rooms and bath. Separate entrance and meters. Priced for quick sale.

### NORTHWEST BALTIMORE
See this fine investment. 2 apartments, plus doctor's office, in excellent condition. Meets all requirements. This is truly an excellent buy.

### 3534 LYNCHESTER RD.
7-room semi-detached home located in the heart of beautiful Ashburton. Home has 3 spacious bedrooms, full basement with semi-club basement, laundry and storage, one-car garage and other extras. Price Reduced.

### 3505 GREENSPRING AVE.
See this fine stucco cottage sensibly priced and ready for immediate occupancy. 1st floor living room, dining room, unit kitchen and sun porch. 2nd floor 3 lovely bedrooms, tile bath, full basement. Storm windows and doors. Other extras included in sale. Large fenced yard. Private driveway. Lot size 47 x 157. Priced at only $12,500 in fee or $11,000.00 plus $90.00 G.R.

### 3005 GRANADA AVE.
This is a fine 2 story Duplex cottage located in a nice quite section of Forest Park. Consists of 2 lovely apartments. 5 spacious rooms in each. Situated on large lot. 1 car garage. Looking for a fine home plus income? Call us. Price: only $12,900, plus G.R.

### 2719 WOODLAND AVE.
Semi-detached modern 3-bedroom home. Only 5 years old, like new. Complete modern unit kitchen with wall oven, built-in range, birchwood units. This home is like new throughout. Tile basement, large fenced rear yard with off street parking. Low interest VA mortgage may be assumed at payment of only $86.00 per month.

### 2703 E. CHASE ST.
2-story brick duplex in excellent condition. 1st floor 3-room apartment with kitchen and bath in basement. 2nd floor separate apartment with separate entrance. May be used as 1 or 2-family. Oil heat, storm windows. An excellent buy at only $8850 plus G.R.

MANY OTHER CHOICE SELECTIONS
VA - FHA - FINANCING

### 3750 COLUMBUS DRIVE
We are proud to offer this immaculate home in this desirable section. 1st floor, living room, dining room, modern unit kitchen. 2nd floor, 3 lovely bedrooms and beautiful ceramic tile bath. Knotty pine clubroom. Many extras including: wall-to-wall carpeting, air conditioner, storm windows and doors and 1-car garage. Priced at $10,500, plus G.R.

### 3620 DOLFIELD AVE.
Nice corner — 2 story covered porch front in excellent condition. 1st floor living room, dining room, unit kitchen. 2nd floor 3 bedrooms and bath. Full basement with tile floor. Many extras included in sale. Call today! Under $11,000.00 plus G.R.

### 4825 HERRING RUN DRIVE
2 story, all brick detached cottage located in this much sought after neighborhood. Like new throughout. 1st floor—large living room with natural fireplace, dining room, unit kitchen. 2nd floor—3 fine bedrooms, ultra modern bath, knotty pine club room, many extras included in this one. 2-car garage. Lot size 50 x 127. This is truly a lovely corner. Priced for quick sale.

5009 HERRING RUN DRIVE
Want to Build Your Own Home?
See this fine building lot located in this very desirable section near Morgan College and Herring Run Park.

REALTORS CALL LO. 6-1177 3013 W. NORTH AVE.

## HOUSES FOR SALE

3506 COPLEY ROAD — Semi-detached, 2 story brown shingle DUPLEX. 1st floor has 6 rooms and all tiled bathroom. 2nd floor has 6 rooms and tiled bath. Hardwood floors, hot water oil heat, fireplace, screen doors (rugs, Frigidaire and draperies on 2nd floor), TV antenna, slate roof. In good condition.

3813 HOWARD PARK AVE.—2-story semi-detached brick. 1st floor has living room, dining room, kitchen. 2nd floor contains 3 bedrooms, bath. Home has hardwood floors, forced air gas heat, front storm windows, a storm door, CLUB CELLAR WITH POWDER ROOM AND FAN, draperies, wall to wall carpeting. In very good condition.

111 N. CULVER STREET — 2-story brick porch front. 1st floor has living room, dining room, and kitchen. 2nd floor —3 bedrooms and bath. Home contains hardwood floors, forced air heat, CLUB BASEMENT WITH EXTRA FLUSH, basement kitchen, rear awnings, 3 storm doors, Venetian blinds, new roof. In very good condition.

5100 BELLEVILLE AVE.—3-story cottage. CORNER, vacant: 1st floor reception hall, living room, dining room, large kitchen, large powder room, pantry. 2nd floor: 4 bedrooms, bath. 3rd floor: 3 rooms and bath. Hot water oil heat. 220-electric. Front porch to be renovated completely from 1st floor to 3rd floor, including front porch. This is a Real Bargain for one who prefers 7 bedrooms. 3rd floor can be very easily made into 3-room and bath apartment. You can buy this property for $10,000 in fee simple (house and ground).

2271 ROSEDALE STREET—2 sty. porch frt., brick DUPLEX, 1st floor — 3 rooms and bath, 2nd floor — 3 rooms and bath, steam oil heat, h.w. floors, storm doors, TV antenna, club basement. Very good condition.

726 ALLENDALE STREET—2 sty. brick, porch frt., 1st floor —living room, dining room, kitchen; 2nd fl — 3 rooms and bath, h.w. oil heat, h.w. floors, Venetian blinds, storm doors, club basement with flush. Club room furniture included in sale. In good condition.

ROGER J. JOHNSON CO.
1951 W. North Ave.
LA. 3-7267 LA. 3-4988 day

### ASHBURTON-DISCRIMINATING BUYER
BRICK — CORNER—GORGEOUS COTTAGE
Center hall, 7 unusual large rooms, marble fireplace, side tile porch, 3½ baths, walk-in closets, large club basement, bar, hot running water, 2-car brick garage, carpeting and drapes, extras.

MODERN INDIVIDUAL HOME $13,500
4 large bedrooms, living room, marble fireplace, dining room, new paneled den, electric unit kitchen, storm windows, awnings, carpeting, drapes.

DUPLEX—ASHBURTON—VERY MODERN
1st fl: 5 rooms, modern bath, unit kitchen, fireplace. 2nd fl: the same. 2-car garage, storm windows, carpeting, drapes.

KOPERBERG - LI. 2-8322

# 1ST CHOICE TO HAPPINESS!

REDECORATED HOMES FROM $100 DOWN

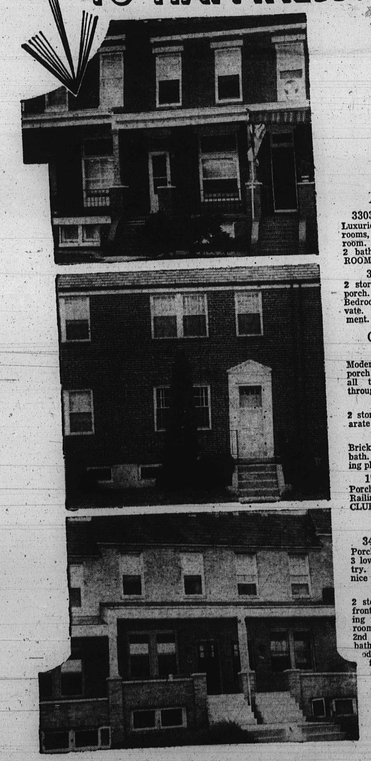

"JUST NAME THE NEIGHBORHOOD" WE'VE GOT THEM

### ASHBURTON
3303 SPRINGDALE AVE.
Luxurious Cottage. 1st flr.: 4 rooms, kitchen and powder room. 2nd flr: 4 rooms, den and 2 baths that are tiled. CLUB-ROOM. Oil Heat. Garage.

3134 SEQUOIA AVE.
2 story, brick home with stone porch. 6 rooms and tile bath. Bedrooms are daylight and private. Extra flush in nice basement. H.W. heating plant.

### CLIFTON PARK
2606 KIRK AVE.
Modern home with new iron porch rail. 6 rooms and modern all tile bath. Hdwd. floors throughout. Powder room.

2556 ROBB ST.
2 story porch front. 2 apts. Separate entrances. Oil Heat.

2927 KIRK AVE.
Brick porch front. 6 rooms and bath. Hardwood floors. H.W. heating plant. Brick Garage.

1737 MONTPELIER ST.
Porch front, brick home with Iron Railing. Six rooms and bath. CLUBROOM. H.W. Oil heat.

### NORTHWEST
3429 EDMONDSON AVE.
Porch front, brick home. 1st flr: 3 lovely rooms and spacious pantry. 2nd flr: 3 large rooms and nice bath. Hot water oil heat.

608 DENISON ST.
2 story buff brick home. Porch front with iron railing. 1st fl. living room with fireplace, dining room, kitchen and kitchenette. 2nd fl. 3 private bedrooms and bath. Concrete basement with modern oil heating plant and extra flush.

### NORTHWEST
3917 W. MULBERRY ST.
1st flr: Reception Hall, 3 rooms, kitchen and bath. 2nd flr: 4 rooms, kitchenette and bath. H.W. heating plant. Separate entrances to each floor.

804 N. HILTON ST.
Facing Park. Six Rooms and two kitchens. Two baths. H.W. heat.

607 GRANTLEY ST.
Four Bedrooms. Porch front home, with Iron Railing. Four rooms on 1st flr. Hardwood floors. Awnings. Extra Flush.

625 EDGEWOOD ST.
2 story, porch front with Iron Railings. Six Rooms and Bath, Unit Kitchen. Large Spacious Rooms. Hot Water Oil heating plant.

3000 PRESSTMAN ST.
Large CORNER Home. Nine Rooms and three baths. KNOTTY PINE CLUBROOM. H.W. oil heat. Large Landscaped Yard.

### FOREST PARK
3919 NORFOLK AVE.
2 story, semi-detached, 6 rooms and bath home. Wall-to-wall carpeting in living room and dining room. Powder room on 1st fl. Rooms are large, daylight and private. Extra flush in basement. H.W. oil heat. Large yard.

4127 FAIRVIEW AVE.
Porch Front home. 1st flr.: 4 rooms. 2nd flr: 3 bedrooms and Tile bath. H.W. oil Heat. Newly installed Modern Unit Kitchen.

### DRUID HILL
920 CHAUNCEY AVE.
Modern 2-story porch front home. 4 bedrooms, private and daylight. Modern bath, extra flush. Attic finished into 2 rooms. Oil hot water heat.

TRADE-IN TODAY

THE NUMBER TO CALL
DAILY & SUNDAY - 9 to 9
WI. 7-1500

FIRST REALTY CO.
3132 WEST NORTH AVENUE

# Adams Realty offers these Choice Properties

### COTTAGE FOR SALE
2710 ELSINOR AVE. — A detached cottage with an English Tudor style living room, spacious dining room, very fine unit kitchen. The second floor has three bedrooms and bath. There are two bedrooms on the third floor. Hot water oil heat, one and one half baths. Lot size, 60x100. Reasonably priced at $10,495.00 plus ground rent.

### CLUB CELLAR 'N EVERYTHING!
904 AUGUSTA AVE. — In Edmondson Village above Edmondson Avenue. Here is a beautifully decorated brick home with 3 bedrooms and bath, living room, dining room and a lovely unit kitchen. There is a club basement with a complete tiled bath. The yard is enclosed with a chain link fence — many extras. All painted walls and hardwood floors. Storm windows.

### FOR ELEGANT LIVING
5203 ST. GEORGE'S AVE. — This shingle and stone cottage is located on a lot that will give you loads of summer comfort. The main house contains living room with log burning fireplace, dining room, and knotty pine kitchen, three bedrooms and bath. Steam oil heat. There is wall-to-wall carpeting, 220 wiring, an insulated attic and storm windows. On the 125x225 lot, there is a 5-car garage. Price $15,500 in fee.

### EXCELLENT BRICK BUY
4221 NORFOLK AVE. — Two-story brick group. Living room, dining room, kitchen and powder room. Three bedrooms and bath. Club cellar. Price $11,500. Ground rent $108.

### FOR A YOUNG FAMILY
2855 EDGECOMB CIRCLE SOUTH — Here's a two bedroom and bath home, only 8 years old, perfect for young marrieds. There is a powder room in the basement, cement back porch with fenced in yard. Wall-to-wall carpeting, cornices, drapes and aluminum screens. Priced at only $8,500 plus a $90 g.r.

### THIS ONE RATES AN OSCAR!
2408 ARUNAH AVE. — This four-bedroom home is one you will be proud to own. If your family has outgrown your present house, see this one today! In addition to the four bedrooms there is a large living room, hallway, dining room, kitchen and pantry. Hardwood floors throughout.

OTHER HOMES FROM $400 DOWN

*Adams Realty Brokers*

NO. 9-7200

EVENINGS and WEEKENDS CALL
GERTRUDE VENABLE LI. 2-5405
WILLIAM RIDEOUT RI. 7-4970
MARIA RIDEOUT RI. 7-4970
LAWRENCE CARTER NO. 9-2926

*Quality Demands Respect*

### 2 APARTMENTS
Nice House at 235 N. MONASTERY AVE. Lovely location, club basement, 2 complete apartments. Front porch. Priced right. Mr. Hudson WA. 2-5741.

### A REAL BUY
3811 HARLEM AVENUE
2 story group arranged for 2 apartments. $9,500; with GR about $450 down. Mr. Hudson WA. 2-5741.

### GOVANS
5000 MIDWOOD AVENUE
5 bedroom cottage, tile bath, living room, dining room, breakfast room, tile kitchen, $8,400. GR rent $96.00. In very good condition. H. Trieschman DR. 7-7070 MU. 5-4084.

W. Burton Guy & Co. Inc.
Realtors
MU. 5-4084
We Multiple List

### 3214 YOSEMITE AVE.
3 bedrooms, powder room on 1st floor. Club basement.
LI. 2-3999 FO. 7-0865

### FOREST PARK
4011 BARRINGTON RD.
Detached Cottage Duplex
1st fl.: apartment, living room, dining room, modern unit kitchen, 3 large bedrooms and bath, powder room, carpeting, full club basement, large storage closet, front and rear porch. 2nd fl: living room, dining room, kitchen, 3 bedrooms and bath, hardwood floors, large front porch, private entrance, oil heat, 2-car garage, immediate possession.

BANNER
LA. 3-8160

### FOUR-BEDROOM ASHBURTON COTTAGE
This decorator home also has a den, powder room and unit kitchen on the first floor. Storm doors and windows, carpeting, drapes, disposal and many extras. Bob Goverman, MO. 4-9390.

DAN NATHANSON, Realtor, RO. 4-7766

### $290 DOWN
3633 GELSTON DRIVE
Lovely 6 room home (3 bedrooms) facing Leakin Park. Hot water oil heat, automatic hot water heater. Extra bath in basement. Entire house has been redecorated.

LEADER REALTY
Not connected with any other company
LE. 9-7933 Sundays and evenings OR. 5-3811



WHEN YOU FINISH READING YOUR AFRO PASS IT ALONG TO A FRIEND

# MANNING - SHAW *offers...*

*The Individual Look In Real Estate*

OUR GREATEST SPRING SELECTION OF SUBURBAN PROPERTIES EVER...

## DOWN PAYMENTS START AT $100

2040 EUTAW PLACE
15 rooms, 3 baths. Vacant. Ready for immediate possession. $8,950 G.R. $120 (Mt. Royal Section)

4031 BONNER ROAD
Masonry Cottage. Must be seen to be appreciated. Many fine features. Price $13,500. G.R. $120.

3718 YOSEMITE AVE.
6 rooms, bath. Priced at only $8,950 G.R. $120. (Ashburton)

2801 MT. HOLLY ST.
Duplex—1st floor: 5 rooms, bath. 2nd floor: 4 rooms, bath. (Windsor Hills)

3442 DOLFIELD AVE.
Brick with Stone Porch front. Price $8950. G.R. $90. 6 rms. & bath. Modern unit kitchen, concrete garage. All painted walls.

1710 WINFORD AVE.
4 bedrooms, knotty pine club cellar, unit kitchen, tile bath. (Northwood)

4514 WAKEFIELD AVE.
7 rooms, bath, log burning fire place. 4 bedrooms, storm windows and doors. (Windsor Hills)

2200 POPLAR GROVE ST.
6 rooms, 2 baths, club cellar, aluminum storm windows, wall-to-wall carpeting. (Walbrook)

GARRISON BLVD.
4107 BARRINGTON RD.
Duplex, 6 rooms, bath in each Apt. Extremely outstanding.

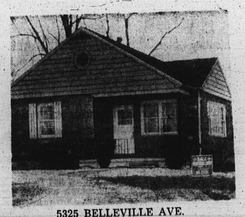

5325 BELLEVILLE AVE.
RANCH TYPE PORCH FRONT BUNGALOW. Patio, unfinished attic. Beautiful shrubbery. 6 rooms and bath. Gas hot air heat.

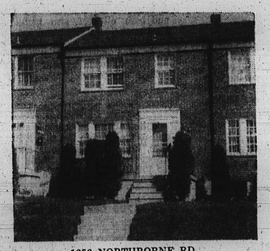

1656 NORTHBORNE RD.
Brick, 6 rooms and 2 baths. PORCH FRONT. Modern throughout. Partial Club Cellar with bath, large refrigerator. Forced warm air heat.

## HOW TO BUY A HOUSE

FIRST: Come to see or call — MANNING-SHAW

SECOND: Let us know what you can pay down.

THIRD: Inspect at no charge our vast collection of fine homes.

FOURTH: Have MANNING-SHAW show you how easy such a home can be purchased.

## 80 Homes From Our Spring Collection

1021 AUGUSTA
$10,500—GR $90
Modern Corner Porch Front, unit kitchen. Large lot. Partial club cellar, storm windows and doors. 6 rms. and bath. Immaculate throughout.

1231 AUGUSTA
$9950—GR $90
Club Basement. 6 rms. and bath, steel casement windows, alum. storm doors. Modern kitchen.

3528 COTTAGE AVE.
$7950—G.R. $90
2-story Brick group home. Baseboard radiation heat. 7 rooms and 1½ baths. Unit kitchen. CLUB CELLAR, with POWDER ROOM.

2836 BOARMAN
$7950—GR $90
Porch Front. 6 rms. and bath. Draperies, storm doors, awning, gas range.

1100 E. BIDDLE
$3700—GR $84
6 rms. and bath. Brick Corner

2638 BERYL
$10,500—GR $90
Brick Group Porch Front home with finished room in basement. 6 rms. and 2 baths. Garage. Oil heat.

4302 MAINE AVE.
Modern detached cottage. 1st floor contains large reception hall, living room, dining room, den, modern unit kitchen, utility room and powder room. 2nd floor contains 3 bedrooms and bath.

3061 BRIGHTON
$8500—GR $84
Duplex with shoe shop in basement. Zoned Commercial. 10 rooms, bath, extra flush.

1809 BROADWAY
$4950—GR $90
8 rooms and bath. 3 story. Auto. oil heat.

2226 MT. ROYAL TER.
$10,400 IN FEE
Modern brick end of group home. 2 story, 6 rooms, bath, oil heat. 3 large bedrooms, storm windows, storm doors.

2428 CALLOW
$9950—GR $120
3 story Brick with Porch Front. 3 complete apartments. Fully approved for Multiple Dwelling. 12 rooms and 3 baths. Oil steam heat.

2929 CLIFTON
$7950—GR $90
Porch Front, 2 story, 6 rms. and bath. All spacious daylight rooms, gas range, storm wnds. and drs.

2112 CLIFTWOOD
$7000—GR $84
Porch Front. Fireplace in living room. Unit kitchen. 6 rooms and bath. Fenced-in yard. Oil h. water heat.

4011 COLBORNE RD.
$10,950—GR $90
Modern end of group. 6 rms. and 2 baths. 3 spacious bedrooms. Knotty Pine club cellar with bar. Garage, alum. storm windows and doors. Gas h. water heat.

2109 DUKELAND
$7950—GR $75
2-Story Brick. 6 rms. and bath. All painted walls, storm windows and doors, large kitchen.

4319 ELDERON
$11,500—GR $120
Asbestos Cottage. 6 rms. and bath. Beautiful knotty pine club cellar with bar. Modern unit kitchen. Fireplace in living room. Storm windows and doors. Situated on large lot.

2904 ELGIN
$11,500—GR $96
Very Outstanding. Brick with unit kitchen and knotty pine club cellar. Tile bath. 6 rms. and bath.

2603 LIST AVE.
Asbestos shingle cottage. 6 rooms and bath. Club cellar, unit kitchen, porch front.

4109 FAIRVIEW
$8450—GR $90
Very Desirable 8 rooms and bath. Brick—all plastered and painted walls. 4 spacious bedrooms. Vacant and ready for immediate possession.

3700 FOREST PARK
$17,000—GR $120
Modern Detached 2 tone alum. Bonit Sheter. Knotty pine club cellar. 4 bedrooms, 2 baths and powder room in basement. Wall-to-wall carpeting.

4116 FOREST PARK
LOT $2,000
Ideal location for apartments or 1 family cottage.

1619 FULTON
$6950—GR $78
Brick 2-story. 6 rms. and bath. Extremely clean. New wiring. Newly decorated, gas range, storm windows and doors. Venetian blinds.

2707 GARRISON
$11,500 GR— $120
Duplex—5 rooms and bath in ea. apt. 50 x 150 lot size. Hardwood fls. on 1st fl. Metal garage.

1050 HARFORD
Store Front. Commercially Zoned. 3 rooms on 1st fl. Living quarters on 2nd floor. Newly renovated. Excellent condition.

2657 HARLEM
$6950—GR $96
Buff Brick group. 6 rms. and bath. Unit kitchen, storm windows, alum. drs. Excellent condition.

329 E. LAFAYETTE
$4950—GR $100
Duplex—3 rms., 2 baths.

3623 W. LEXINGTON
$7950—GR $84
Brick 2-Story—6 rms. and bath, gas hot air heat Unit kitchen. Tile bath, alum. storm windows and drs. Wire fence.

2635 LOYOLA
$6500—GR $90
Porch Front, Brick—6 rooms, 2 baths. Tiled reception hall and kitchen, 3 bedrooms.

1616 MILTON
$7450—GR $84
Porch Front—6 rooms, 2 baths. Knotty pine basement with tiled floor. Fenced-in rear yard. Oil hot water heat.

2621 MAISEL COURT
$7,500—GR $75
Porch Front Brick End of Group. 7 rms. and bath, 3 bedrooms and bath, den.

1107 MOUNT ST.
$3700—GR $65
6 rooms and bath. Good condition.

4107 NORFOLK
$8950—GR $96
Completely renovated throughout—6 rooms and bath.

3103 NORMOUNT
$10,000—GR $85
Club cellar. Will redecorate to suit buyer. Unit kitchen, hdwd. floors, oil steam heat. 10 piece dining room suite included.

2839 W. NORTH
$7500—GR $90
Porch front — 6 rooms and bath — 2 story, 9 rooms and 2 baths—near schools, transportation, shopping, churches. Oil, hot water heat.

3705 OVERVIEW
$7,000—GR $84
Porch front — 7 rms. and bath —1st fl. contains living room, dining room, kitchen, den and powder room. 2nd fl. contains 3 bedrooms and bath with shower — 2 air conditioners.

3518 PARK HEIGHTS
$8950—GR $96
Duplex — 4 rooms and bath in ea. apt. Porch front — front and rear yard area. Auto. hot water heat.

1509 POTOMAC
$10,500—GR $90
Brick Duplex — 4 rms. and bath on 1st fl. — 3 rooms and bath on 2nd fl., oil hot water heat. Front and rear yard area.

717 RESERVOIR
$5500—GR $75
3-Story brick — 8 rooms, 2 baths, forced hot air heat — good investment.

2500 RIGGS
$8450—GR $90
5 room Corner brick with porch front — Modern throughout — Finished club room. Unit kitchen, alum. storm windows and drs. Wall-to-wall carpeting, draperies, cornices — 2 bedrooms.

1302 EDMONDSON AVE.
$6,500 — GR $90
3-story brick. Corner. Restaurant on 1st floor. Living quarters on 2nd and 3rd floors. Zoned Commercial.

4520 ST. GEORGES
$10,950—GR $120
Detached Cottage, modern throughout — 6 rms., 2 baths, unit kitchen.

1324 STONEWOOD
$11,400—GR $96
Brick 6 rms and bath, modern throughout. Barbeque Pit.

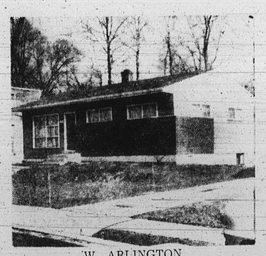

W. ARLINGTON
4804 WILVAN AVE.
6-room rancher. Ultra modern. $13,500—GR $120.

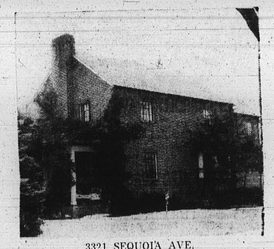

3321 SEQUOIA AVE.
Cape Cod Cottage. 4 bedrooms, 7 rooms and 2 baths. Newly redecorated. Beautiful condition. Large lot.

NORTHWOOD
1324 STONEWOOD RD.
6 rooms, unit kitchen. Vacant. Ready for immediate possession.

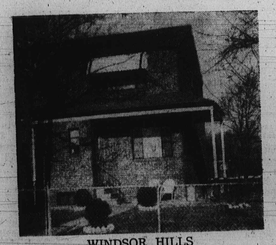

WINDSOR HILLS
4404 NORFOLK AVE.
Large front, rear and side lawn. 6 rooms, full bath plus powder room on 1st floor. Ultra modern.

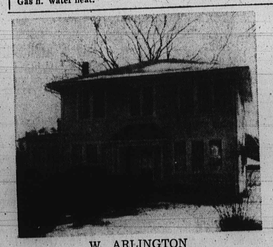

W. ARLINGTON
4307 ELDERON AVE.
8 rooms, 2 baths, club cellar, extra large lot. $13,900—GR. $120.

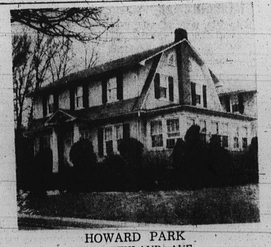

HOWARD PARK
4314 ETHLAND AVE.
As pictured above — 8 rooms, brick fire place, 2-car garage, ¾ ton air conditioner. $13,900, GR. $120.

FOREST PARK
3509 SPRINGDALE AVE.
Duplex. 5 rooms and tile bath in each Apt. Unit kitchens, wall-to-wall carpeting, 2-car garage.

100 OTHERS TO SELECT FROM | DAY NO. 9-6262 EVE. LO. 6-9271 | TRADE YOUR PRESENT HOME SPECIALS FOR G.I.'s

# MANNING - SHAW REALTY

EXCLUSIVE SALES AGENTS