WHEN YOU FINISH READING YOUR AFRO PASS IT ALONG TO A FRIEND

MANNING - SHAW *offers...*

The Individual Look In Real Estate

OUR GREATEST SPRING SELECTION OF SUBURBAN PROPERTIES EVER...

DOWN PAYMENTS START AT $100

2040 EUTAW PLACE — 15 rooms, 3 baths. Vacant. Ready for immediate possession. $8,950 G.R. $120 (Mt. Royal Section)

4304 GROVELAND AVE. — 9 rooms, 2 baths, ultra modern unit kitchen, 2-car garage. W. Arlington.

3718 YOSEMITE AVE. — 6 rooms, bath. Priced at only $8,950 G.R. $120. (Ashburton)

2801 MT. HOLLY ST. — Duplex—1st floor: 5 rooms, bath. 2nd floor: 4 rooms, bath. (Windsor Hills)

4314 KATHLAND AVE. — 10 rooms, bath, garage and green house in rear. Log burning fireplace. (Howard Pk.)

1710 WINFORD AVE. — 4 bedrooms, knotty pine club cellar, unit kitchen, tile bath. (Northwood).

4514 WAKEFIELD AVE. — 7 rooms, bath, log burning fireplace, 4 bedrooms, storm windows and doors. (Windsor Hills)

2209 POPLAR GROVE ST. — 6 rooms, 2 baths, club cellar, aluminum storm windows, wall-to-wall carpeting. (Walbrook)

HOW TO BUY A HOUSE

FIRST: Come to see or call — MANNING-SHAW

SECOND: Let us know what you can pay down.

THIRD: Inspect at no charge our vast collection of fine homes.

FOURTH: Have MANNING-SHAW show you how easy such a home can be purchased.

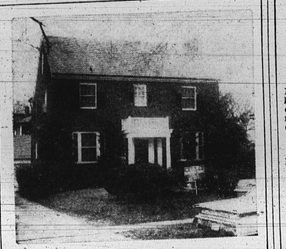

ASHBURTON
3600 DENISON ST.
9 rooms, 2½ baths, ultra modern kitchen, dishwasher and garbage disposal, knotty pine club cellar. $19,900—GR. $150.

80 Homes From Our Spring Collection

1021 AUGUSTA
$10,500—GR $90
Modern Corner Porch Front, unit kitchen. Large lot. Partial Club cellar, storm windows and doors, 6 rms. and bath. Immaculate throughout.

1229 AUGUSTA
$9950—GR $90
Modern Unit Kitchen. Club basement with built-in cabinets and steel bar, 6 rms. and bath.

1231 AUGUSTA
$9950—GR $90
Club Basement. 6 rms. and bath, steel casement windows, alum. storm doors. Modern kitchen.

2836 BOARMAN
$7950—GR $90
Porch Front. 6 rms. and bath. Draperies, storm doors, awning, gas range.

1100 E. BIDDLE
$3700—GR $84
6 rms. and bath. Brick Corner

2838 BERYL
$10,500—GR $90
Brick Group Porch Front home with finished room in basement, 6 rms. and 2 baths. Garage. Oil heat.

4031 BONNER
$13,500—GR $120
Masonry Cottage. Entrance Foyer with terrazzo floor. Spacious living room with fancy Mosaic tile floor, dining room and modern elec. unit kitchen, 4 bedrooms.

3061 BRIGHTON
$8500—GR $84
Duplex with shoe shop in basement. Zoned Commercial, 10 rooms, bath, extra flush.

1809 BROADWAY
$4950—GR $90
8 rooms and bath. 2 story. Auto. oil heat.

2531 BROOKFIELD
$8950—GR $120
Porch Front Brick, 2½ story, 9 rooms, 2 baths and powder room, fence, 2-car garage. Rear Porch. 3 spacious bedrooms, oil steam heat.

2428 CALLOW
$9950—GR $120
2 story Brick with Porch Front. 3 complete apartments. Fully approved for Multiple Dwelling. 12 rooms and 3 baths. Oil steam heat.

2929 CLIFTON
$7950—GR $90
Porch Front, 2 story, 6 rms. and bath. All spacious daylight rooms, gas range, storm wnds. and drs.

2112 CLIFTWOOD
$7000—GR $84
Porch Front. Fireplace in living room. Unit kitchen. 6 rooms and bath. Fenced-in yard. Oil h. water heat.

4011 COLBORNE RD.
$10,950—GR $90
Modern end of group. 6 rms. and 2 baths. 3 spacious bedrooms. Knotty Pine club cellar with bar. Garage, alum. storm windows and doors. Gas h. water heat.

2109 DUKELAND
$7950—GR $75
2-Story Brick. 6 rms. and bath. All painted walls, storm windows and doors, large kitchen.

4319 ELDERON
$11,500—GR $120
Asbestos Cottage. 6 rms. and bath. Beautiful knotty pine club cellar with bar. Modern unit kitchen. Fireplace in living room. Storm windows and doors. Situated on large lot.

2904 ELGIN
$11,500—GR $96
Very Outstanding. Brick with unit kitchen and knotty pine club cellar. Tile bath. 6 rms. and bath.

2040 EUTAW
$9000—GR $120
3-story Brick. 12 rooms and 1½ baths. Extremely suitable for meeting hall or club house. Hardwood floors, 2-car garage.

4109 FAIRVIEW
$8450—GR $90
Very Desirable 8 rooms and bath. Brick—all plastered and painted walls. 4 spacious bedrooms. Vacant and ready for immediate possession.

3700 FOREST PARK
$17,000—GR $120
Modern Detached 2 tone alum. Bonit Shelter. Knotty pine club cellar. 4 bedrooms, 2 baths and powder room in basement. Wall-to-wall carpeting.

4116 FOREST PARK
LOT $2,000
Ideal location for apartments or 1 family cottage.

1619 FULTON
$6950—GR $78
Brick 2-story. 6 rms. and bath. Extremely clean. New wiring. Newly decorated, gas range, storm windows and doors. Venetian blinds.

2707 GARRISON
$11,500 GR— $120
Duplex—5 rooms and bath in ea. apt. 50 x 150 lot size. Hardwood fls. on 1st fl. Metal garage.

1050 HARFORD
Store Front. Commercially Zoned. 3 rooms on 1st fl. Living quarters on 2nd floor. Newly renovated. Excellent condition.

2657 HARLEM
$6950—GR $96
Buff Brick group. 6 rms. and bath. Unit kitchen, storm windows, alum. drs. Excellent condition.

329 E. LAFAYETTE
$4950—GR $100
Duplex—8 rms., 2 baths.

3623 W. LEXINGTON
$7950—GR $84
Brick 2-Story—6 rms. and bath, gas hot air heat Unit kitchen. Tile bath, alum. storm windows and drs. Wire fence.

2635 LOYOLA
$6500—GR $90
Porch Front. Brick—6 rooms, 2 baths. Tiled reception hall and kitchen, 3 bedrooms.

1616 MILTON
$7450—GR $84
Porch Front—6 rooms, 2 baths. Knotty pine basement with tiled floor. Fenced-in rear yard. Oil hot water heat.

2621 MAISEL COURT
$7,500—GR $75
Porch Front Brick End of Group. 7 rms. and bath, 3 bedrooms and bath, den.

1107 MOUNT ST.
$3700—GR $65
6 rooms and bath. Good condition.

4107 NORFOLK
$8950—GR $96
Completely renovated throughout—6 rooms and bath.

3103 NORMOUNT
$10,000—GR $85
Club cellar. Will redecorate to suit buyer. Unit kitchen, hdwd. floors, oil, steam heat. 10 piece dining room suite included.

2839 W. NORTH
$7500—GR $90
Porch front — 6 rooms and bath — 3 story, 9 rooms and 2 baths—near schools, transportation, shopping, churches. Oil, hot water heat.

3705 OVERVIEW
$7,000—GR $84
Porch front — 7 rms. and bath —1st fl. contains living room, dining room, kitchen, den and powder room. 2nd fl. contains 3 bedrooms and bath with shower — 2 air conditioners.

3518 PARK HEIGHTS
$8950—GR $96
Duplex — 4 rooms and bath in ea. apt. Porch front — front and rear yard area. Auto. hot water heat.

1509 POTOMAC
$10,500—GR $90
Brick Duplex — 4 rms. and bath on 1st fl. — 3 rooms and bath on 2nd fl., oil hot water heat. Front and rear yard area.

717 RESERVOIR
$5500—GR $75
3 Story brick — 8 rooms, 2 baths, forced hot air heat — good investment.

2500 RIGGS
$8450—GR $90
5 room Corner brick with porch front — Modern throughout — Finished club room. Unit kitchen, alum. storm windows and drs. Wall-to-wall carpeting, draperies, cornices — 2 bedrooms.

2723 ROSEDALE
$10,500—GR $96
Porchfront — 6 rms and bath. Wall to wall carpeting, unit kitchen.

4520 ST. GEORGES
$10,950—GR $120
Detached Cottage, modern throughout — 6 rms., 2 baths, unit kitchen.

1324 STONEWOOD
$11,400—GR $96
Brick 6 rms and bath, modern throughout. Barbeque Pit.

W. ARLINGTON
4804 WYLVAN AVE.
6-room rancher. Ultra modern. $13,500—GR. $120.

NORTHWOOD
1324 STONEWOOD RD.
6 rooms, unit kitchen. Vacant. Ready for immediate possession.

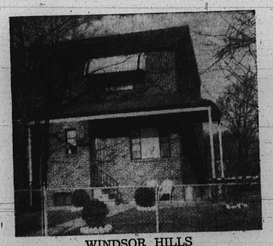

GARRISON BLVD.
4107 BARRINGTON RD.
Duplex, 6 rooms, bath in each Apt. Extremely outstanding.

WINDSOR HILLS
4404 NORFOLK AVE.
Large front, rear and side lawn. 6 rooms, full bath plus powder room on 1st floor. Ultra modern.

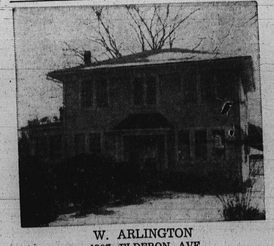

W. ARLINGTON
4307 ELDERON AVE.
8 rooms, 2 baths, club cellar, extra large lot. $13,900—GR. $120.

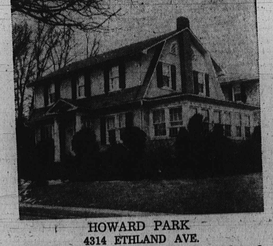

HOWARD PARK
4314 ETHLAND AVE.
As pictured above — 8 rooms, brick fire place, 2-car garage, ¾ ton air conditioner. $13,900, GR. $120.

FOREST PARK
3509 SPRINGDALE AVE.
Duplex. 5 rooms and tile bath in each Apt. Unit kitchens, wall-to-wall carpeting, 2-car garage.

100 OTHERS TO SELECT FROM | DAY NO. 9-6262 EVE. LO. 6-9271 | TRADE YOUR PRESENT HOME SPECIALS FOR G.I.'s

MANNING-SHAW REALTY

EXCLUSIVE SALES AGENTS

Real Estate For Sale 47 Real Estate For Sale 47 Real Estate For Sale 47 Real Estate For Sale 47 Real Estate For Sale 47 Real Estate For Sale 47 Real Estate For Sale 47 Real Estate For Sale 47

1ST CHOICE TO HAPPINESS!

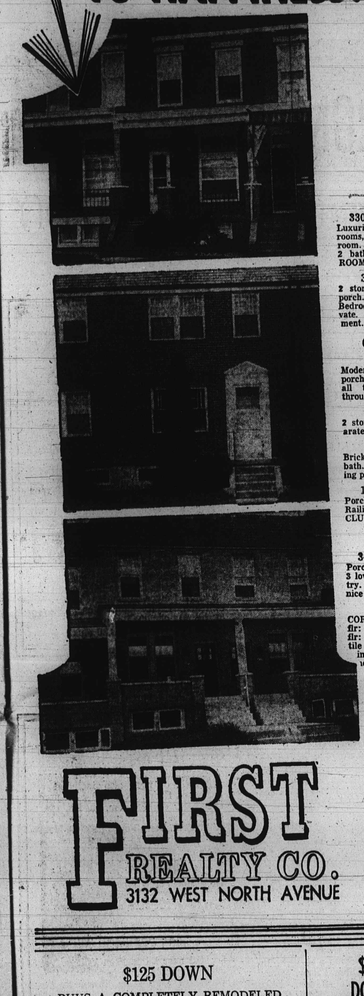

REDECORATED HOMES FROM $100 DOWN

"JUST NAME THE NEIGHBORHOOD" WE'VE GOT THEM

ASHBURTON

3303 SPRINGDALE AVE.
Luxurious Cottage. 1st flr.: 4 rooms, kitchen and powder room. 2nd flr: 4 rooms, den and 2 baths that are tiled. CLUB-ROOM. Oil Heat. Garage.

3134 SEQUOIA AVE.
2 story, brick home with stone porch. 6 rooms and tile bath. Bedrooms are daylight and private. Extra flush in nice basement. H.W. heating plant.

CLIFTON PARK

2606 KIRK AVE.
Modern home with new iron porch rail. 6 rooms and modern all tile bath. Hdwd. floors throughout. Powder room.

2556 ROBB ST.
2 story porch front. 2 apts. Separate entrances. Oil Heat.

2927 KIRK AVE.
Brick porch front. 6 rooms and bath. Hardwood floors. H.W. heating plant. Brick Garage.

1737 MONTPELIER ST.
Porch front, brick home with Iron Railing. Six rooms and bath. CLUBROOM. H.W. Oil heat.

NORTHWEST

3429 EDMONDSON AVE.
Porch front, brick home. 1st flr: 3 lovely rooms and spacious pantry. 2nd flr: 3 large rooms and nice bath. Hot water oil heat.

524 NORMANDY AVE.
CORNER, Porch front home. 1st flr: 3 rooms and kitchen. 2nd flr: Four rooms, kitchenette and tile bath. H.W. oil heat. Full bath in basement. Automatic H. W. heater. Hwd. flrs.

NORTHWEST

3917 W. MULBERRY ST.
1st flr: Reception Hall, 3 rooms, kitchen and bath. 2nd flr: 4 rooms, kitchenette and bath. H.W. heating plant. Separate entrances to each floor.

804 N. HILTON ST.
Facing Park. Six Rooms and two kitchens. Two baths. H.W. heat.

607 GRANITLEY ST.
Four Bedrooms. Porch front home, with Iron Railing. Four rooms on 1st flr. Hardwood floors. Awnings. Extra Flush.

625 EDGEWOOD ST.
2 story, porch front with Iron Railings. Six Rooms and Bath. Unit Kitchen. Large Spacious Rooms. Hot Water Oil heating plant.

3000 PRESSTMAN ST.
Large CORNER Home. Nine Rooms and three baths. KNOTTY PINE CLUBROOM: H.W. oil heat. Large Landscaped Yard.

FOREST PARK

3919 NORFOLK AVE.
2 story, semi-detached, 6 rooms and bath home. Wall-to-wall carpeting in living room and dining room. Powder room on 1st fl. Rooms are large, daylight and private. Extra flush in basement. H.W. oil heat. Large yard.

4127 FAIRVIEW AVE.
Porch Front home. 1st flr.: 4 rooms. 2nd flr: 3 bedrooms and Tile bath. H.W. oil Heat. Newly installed Modern Unit Kitchen.

DRUID HILL

920 CHAUNCEY AVE.
Modern 2-story porch front home. 4 bedrooms, private and daylight. Modern bath, extra flush. Attic finished into 2 rooms. Oil hot water heat.

TRADE-IN TODAY

THE NUMBER TO CALL
DAILY & SUNDAY - 9 to 9

FIRST REALTY CO.

3132 WEST NORTH AVENUE

WI. 7-1500

BLACKWELL'S REALTY

1703 N. HILTON STREET — WILKENS 5-9255
Open for Inspection Sat. & Sun., March 24th & 25th, From 2 to 4 P.M.

3509 PARK HEIGHTS TERRACE — F.H.A. approved. $350.00 down payment. Monthly payment $72. Large living room, dining kitchen with unit, 3 bedrooms and modern tile bath, full concrete basement, front and back porches, screens, oil heat and many extras. $9,950.00. Plus G.R.

3802 CLIFTON AVENUE — Semi-detached brick, 1st floor Large front porch, 3 large rooms and kitchen, 2nd floor 4 large bedrooms, kitchen and bath. Steam oil heat, large basement. Lot size 75 x 190 approx. $9,500 in fee.

19 LINCOLN AVE—White asbestos shingle, porch front Cape Cod bungalow, on lot size 40 x 110. Modern and beautifully kept, storm windows, doors and full basement.
3718 DOLFIELD AVENUE—Two-story row in excellent neighborhood, 3 large bedrooms, living room, dining room, kitchen with Chambers range, club basement, garage under house, front and back porches. $9,500.00 Plus Ground Rent.
104 N. FULTON AVENUE—3 completely up to standard apartments to meet all multiple Housing Law. Good income and now rented. $7,500.00 Plus Ground Rent.

U. S. GOVERNMENT

REPOSSESSED HOMES FOR SALE
ALL SECTIONS — ALL SECTIONS

1. These homes are available to vets, non-vets, widows, divorcees and single women who qualify.
2. We have ranch homes, row-houses, semi-detached and cottages.
3. Low down payments—up to 30 years to pay.
4. Settlement fees less than half the amount you pay when purchasing any other way.
5. Our interest rate is only 5½%.

THIS WEEK'S SPECIALS

3041 BRIGHTON STREET — 2-story brick row, 6 rooms and bath, porch front, h. a gas heat. $200.00 Down—$82.25 Per Month.

DENKINS REALTY BROKERS

Office: NO. 9-3516 — Authorized Sales Broker — Home: LA. 3-3268

ROBERT A. LEE

BETTER HOMES FOR BETTER LIVING—BRING US YOUR HOME PROBLEMS SALES — RENTAL —FINANCING AND LISTING HOMES FOR SALE ALL SECTIONS CITY AND SUBURBAN

1800 BLK. JASMINE RD. 2 lovely homes. Porch front. Hardwood floors. Club cellar.
3200 BLK. BEECH AVE. Bungalow. 5 rooms. Club cellar. Large lot 100 ft. front with swimming pool. $ RMS. Ranch style, porch. Hardwood floors. 8 miles from City on Ritchie Highway.
3700 BLK. YOSEMITE AVE. — Duplex. Cottage. Hardwood floors. 500 BLK. N. SCHROEDER. 6 rooms, bath. Approved by City.
1100 BLK. SARATOGA. 6 rooms. (INVESTMENT) BARGAIN.
MANY OTHERS TO SELECT FROM
CHURCH AND LIVING QUARTERS — SEATS 200 FOR RENT
HOUSES AND APARTMENTS WEST AND EAST BALTIMORE—WALBROOK—FOREST PARK AND WINDSOR HILLS.

SUPER REALTY COMPANY
CE. 3-8524
Call MR. LEE
MU. 5-0624
Sunday and Evenings
LA. 3-3968

Champion Offers

2830 EDGECOMB CIRCLE SOUTH

PARK LANE. A LITTLE DOLL HOUSE.

Covered porch front. Almost new. Living-room, diningroom, modern unit kitchen. 2 bedrooms. Glamorous tile bath. Hardwood floors. Forced air gas heat. Automatic hot water heater. Tile cellar floor. Fenced rear yard. Completely redecorated.

Champion Realty

FO. 7-5679 LE. 9-4161

SEQUOIA AVENUE—CORNER BRICK HOME
FIRST TIME ADVERTISED
Center hall, living room with marble fireplace. Leading to side porch. Large dining room, den, very large unit kitchen, powder room, 3 tremendous bedrooms, 2 Baths, walk - in closets, gorgeous club basement, bar, full bath, carpeting drapes, 2-car garage.

ASHBURTON—INDIVIDUAL HOME $10,990
4 bedrooms, 2 baths, living room, fireplace, dining room, breakfast room, unit kitchen, storm windows, carpeting and drapes, lot 60x168.

NEW LISTING $14,500—BRICK INDIVIDUAL COTTAGE
4 large bedrooms, 1½ baths, living room, dining room, den, unit kitchen, 2 porches, storm windows, club basement, bar, brick garage driveway; many extras.

ASHBURTON—DUPLEX—INDIVIDUAL COTTAGE
1ST FL.: 5 large rooms, very modern new unit kitchen, and bath, porch, carpeting, drapes, 2nd fl.: the same. 2-car garage.

KOPERBERG—LI.2-8344

$125 DOWN

BUYS A COMPLETELY REMODELED HOME

4107 NORFOLK AVE.—Porch front, 6 rooms, bath, hardwood floors, unit kitchen, oil heat. Like new throughout.

2503 W. PRATT ST.—Porch front, 7 rooms, bath. This home has all painted walls, knotty pine kitchenette, new hot water heater. Absolutely spotless.

Weekly or Monthly Payments on Above Homes Arranged to Meet Buyers Pocketbook.

Day Call—No. 9-6262 — Eves. WI. 4-4387

A Prestige Location
3920 Carlisle Ave.

WINDSOR HILLS

Surrounded by beautifully kept cottages, shrubbed and landscaped like estates. Stone and frame 2 story cottage. Don't miss the glamorous mammoth sized all pink and blue tiled bathroom; the modern unitized kitchen and wall to wall carpeting. Large front porch, large foyer entrance, living room with fireplace, dining room; kitchen spacious enough for great big family; 3 bedrooms and serving room; oil heat; all brand new redecorated and vacant. Phone owner VA. 5-1532 or DR. 7-6571.

5606 WESLEY AVE. — Semi-detached porch front, 6 rooms, colored tile bath, modern unit kitchen in pastel shade, knotty pine club cellar with powder room. Radiant gas heat, storm windows and doors. Large lot with barbecue pit.

CARLTON REALTY CO. LI. 2-7104
WM. NASH—WI. 5-0911 WM. SIMPSON—LO. 6-4807

$90 DOWN

4226 BONNER ROAD

Adorable 3 bedroom home in desirable Forest Park. Living room, powder room and complete unit kitchen with dish washer. This lovely home also has wall-to-wall carpet and clubroom.

LEADER REALTY
LE. 9-7933 Sundays and evenings OR. 5-3811

$300 DOWN!

Only $300 down, monthly payment $79, and you become the proud owner of this dazzling modern brick group home in Northwest Baltimore. Move up the pretty lawn to a solid concrete porch. The living room and dining room look like pictured in "Better Homes and Gardens." Do you love a large unit kitchen with plenty of cupboard space and plenty of sunshine? Second floor has three double size bedrooms and gleaming tile bath. Brand new wood panelled club room and the entire house has just been redecorated. Oil heat. Meet me here tonight and move in tomorrow! Call owner, valley 5-1532 or DR. 7-6571.

HOUSE FOR SALE
GOVANS SECTION
5115 St. George's Ave.
2-Story Porch Front Cottage. Large Living Room, Dining Room, Large Breakfast Nook, Modern Big Kitchen, 3 Baths, 4 Bedrooms, Extra Shop and Toilet in Basement. 2-Car Garage. Hot Water Gas Heat, Elementary and Jr. High School within 2 Blocks. Inspection by Appointment.
ID. 5-1585

PIMLICO
4569 DERBY MANOR DRIVE
(Near Greenspring Ave.)
New listing. Lovely 3-bedroom brick group. 4 years old in excellent condition with club basement. Modern, tile bath and 2 powder rooms. Near Sinai Hospital. Priced $19,800 G.R. $96 or in fee. Call Mr. Lewis, MU. 5-4084 or LI. 2-1790.

W. BURTON GUY CO. Realtors
11 E. Chase St. MU. 5-4084
We Multiple List

MRS. MOORE HAS

PORCH FRONT ON FAIRVIEW AVE.
Oil heat, Venetians, wall mirror, newly decorated. Only $95 Down. Vacant.

BUNGALOW ON FOREST PARK AVE.
7 Rms., bath, modern kit., wall-to-wall carpeting, beautifully renovated. Near Lake Ashburton. Can be bought F.H.A. or Conventional.

DUPLEX ON FAIRFAX RD.
8 Rms., 2 baths, club rm., oil heat. Only $195 Down.

7-ROOM COTTAGE ON SEQUOIA AVE.
Oil heat, garage, lovely grounds. $13,000 In Fee.

8-ROOM PORCH FRONT SPECIAL ON GRANTLEY RD.
Can be used as 2-family house. Only $100 Down. Vacant.

WE HAVE SPECIALS FOR GI'S — NOTHING DOWN

Call MRS. BERNICE MOORE
WI. 5-6296 WI. 5-8975 WI. 7-4098

A DREAM COME TRUE!

3506 WASHINGTON AVE.

Baltimore County off the 7900 Block Liberty Rd. Split level. Living room 30x15, dining room, 3 full size bedrooms, modern bath and kitchen with built-in cabinets. Garbage disposal. Wall to wall carpet. Club cellar with built in bar. Laundry room, bath. Storm windows and doors. 4 years old. Corner lot 80x110. ½ block from bus line.

SUPER REALTY COMPANY CE. 3-8524
Call MR. LEE MU. 5-0624
Sundays and Evenings LA. 3-3368

OPEN SUNDAY 2:30 to 5:30 P.M.
BIGGEST BARGAIN $10,495
3922 EDGEWOOD ROAD

Newly Decorated — Very Modern Large Living room, dining room, colored unit kitchen, 3 large bedrooms, tile bath, shower, semi-club basement. Recessed radiators, storm windows, carpeting like new, drapes, front porch, many extras.

KOPERBERG — LI. 2-8344

$21.00 WEEKLY

NO MONEY DOWN TO VETERAN NO SETTLEMENT EXPENSE

3963 DOLFIELD BLVD.
PERFECTLY BEAUTIFUL ROW HOUSE.
Another chance like this may not come along for a long time to buy a home as pretty as this one with your rent money. Wonderful days lie ahead for the family wise enough to buy this economy home with recent time advertised. A family home consisting of 6 rooms, tile bath, immaculate floors, bright & cheerful basement, porch front & garage. Take your time — but act soon.
Call Clifford Goodwin, MU. 5-4084 to inspect.

W. BURTON GUY & CO., Incorporated
Realtors MU. 5-4084

F.H.A. APPROVED

Loch Raven Blvd. Sec. (1600 Blk. Winford Ave.) 4 extra lge. bedrooms, 2½ tiled baths. Tremendous Liv. rm. with carpeting. Only 6 yrs. old. Perfect condition. Excellent home for executive.

Liberty Rd. Area (5600 Blk. Wesley Ave., near Rogers Ave.) 2-story semi - detached brick. 6 rms. and tile bath. Club basement and powder room. Only 7 years old. Includes liv. rm., din. rm., rug and Venetian blinds.

Crane & Crane, Inc.
SA. 7-7030 OL. 3-4222

ASHBURTON DUPLEX COTTAGE
1st flr.—living room with fireplace, dining room, beautiful mod. kitchen, 2 bedrooms, tiled bath; 2nd flr.—living room, dining room, mod. kitchen, 3 bedrooms, mod. tiled bath.
J & J REALTY CO.
RO. 4-0560 PL. 2-3179

IF YOU DON'T WANT TO MOVE WAY OUT,

1613 HARLEM AVE. may be just the property you have been looking for. Located in a neighborhood that is being completely redeveloped, this 5 bedroom home with its modern birch unit kitchen, its inlaid linoleum throughout, its new electric wiring and fixtures, in fact, its completely restored face, will thrill you. It is reasonably priced. Why not call us about it now?

Not Connected With Any Other Company

LEADER REALTY
LE. 9-7933 Sundays and evenings VA. 3-0045

NORTHWEST BALTIMORE

NEW BRICK, BEAUTIFUL SEMI-DETACHED HOME LOVELY NEIGHBORHOOD

2600 BLK. WOODLAND AVE.
(Off 4800 Blk. Greenspring Ave.)

6 rooms plus powder room. Hardwood floors, ceramic tile bath. $950 down or Trade your present home.

Call Mr. Fox

AMERICAN REALTY CO.
SA. 7-0646
Eves. and Sun. RO. 4-0767

2534 DRUID PARK DRIVE
LIKE NEW this porch front 3-bedroom home has been completely renovated. Veterans can purchase with no down payment. Small monthly payments.

1602 GUILFORD AVENUE
No down payment to responsible buyer. This property is in new condition including a new furnace. Small monthly payments.

CALL MR. BACKOVER
HO. 5-4141