WHEN YOU FINISH READING YOUR AFRO PASS IT ALONG TO A FRIEND

BALTIMORE AFRO-PAGE "On the TOWN" with the Pub Crawlers

If you'd like to get in the swing of spring, there are gobs of happenings on the scene this seven theat'll stone put you into orbit.

Like the Sphinx, where Damita Jo will mount the podium and man the mike and belt out tunes guaranteed to recreate the fabulous era once known at this house of fun.

Last seven the Sphinx was also the site of gala celebrations for a batch of our favorite guys and gals — the Voguettes and the Pyramid's. Mother Joan of the former and our man Charlie of the latter held forth queenly and kingly style as the groups marked their 10th and third anniversaries respectively.

• • •

THE CASINO, known for bringing in the real big time acts, made a switch in the past couple days and it is a smash.

The house is still clinging to the bigtime entertainment kick, but added a new wrinkle by building a dance floor.

Talk about packing the all room floor, they are doing just that. And you have never seen such twisting in all your born days.

They've stone got a hit, because the Tune Toppers are swinging from the hilt and so are tre torsos.

• • •

FOR SEVERAL 24's now, the Crawlers have been leaning on the class engendered by the Bamboo. Here's why:

Miss Ellen Dixon, Morgan State College junior, majoring in English; Miss Barbara Goldsmith, a sociology senior at the same place, and John Gross, Geography major at Morgan also.

How:

They make up the efficient staff, headed by the equally efficient Ted Carver.

More evidence: The linkup between the Bamboo and the Cossocks, that bunch of on-the-ball guys who get the job done. They have a longrun program of art, jazz and refinement.

A case is point is the the April 8 exhibition where Ruth J. milliner extraordinaire, will show mylady the newest rage in hat fashions.

Red Fox went international the other dark. And based on the reaction of the visiting Russians, the jazz reputation of Red Fox will find its way into Red Square in the Kremlin.

Our Ethel was really saying something, and Jimmy Wells and his swinging men were running a close second. Also due loads of credit are the vivacious Vicky and Delores who turned in a bangup job.

When spring sprung, leaks and all, so did the doings at Dotson's. Frank tells us they're really tearing it up out there. Hear tell Dave Ross and gang are wilder than ever. This must be something else, again!

• • •

SEE THAT the longtime romance between Flink Johnson and Chick's, interrupted for a spell when Flink took a fling at managing a spot, has been resumed. They are having a twisting good time!

Dropped in on the Tall Man (Walter Thomas) the other p.m., and guess what?

Got the feeling we were in a five and dime store.

Any tat in the house goes for 49 cents Monday, Wednesday and Friday. How about them apples?

If you thought Youngblood Gary Bartz gives a tenor sax a workout — and he does — you should slide in at the North End Lounge and catch his temporary replacement, Buck Hill. This cat is really saying something.

And how about that cocktail sip the other Sabbath, thrown by the L A Lester Littas? How about it, for sure!

Talk about something, reminds us of that whaling youngblood, Hal White, skin man par excellence on display at the Carnival Lounge.

We are told that seeing is believing, but after watching this young man, we aren't so sure.

• • •

ALWAYS GASSED to hear from gayliters who know where it's at. Here's a note from one who does:

"Get hip, button up your lip; get loose like a big, fat, dumb goose. Be out on the town, dig what the Fabulous Imperials are putting down.

"Every body jams. Boss people like ordinary Joe and big time Sam will be there moving and grooving, and taking care of the business. put lots of rubber on your heels and make the scene."

This classic piece of bopism was inspired by a swinging outfit which is, as our dap author puts it, "setting souls on fire all over Baltimore."

The Imperials, featuring our main man "Doc" Harry (Soul Stirrer) Young, are going like crazy.

And that takes care of the Crawler for now, too.

Patronize Our Advertisers

We are pleased to announce the opening of the ALPINE VILLA, a new spot for Cafe Society; a place where your every entertainment need will be served.

Our building is a whole city block long with many rooms for various purposes. On the lower level there is a room which will accommodate 200 persons. It is perfect for cocktail parties, birthday parties, or any other celebration. Our dining room with its European atmosphere will serve you luscious meals by day and music by night. The bar is completely stocked with the widest selection of beers, wines and liquors in Balimore.

And by the way — every thing is at popular prices!

Drop by soon and see us, we're looking for you.

JAMES "BIG PETE" PETERSON
JAMES "BOOTNEY" JONES

ALPINE VILLA
2208 HARFORD ROAD
Call TU. 9-9321 for information

Taste the sunny morning flavor of...

Schenley

"HI, I'M SUNNY THE SCHENLEY ROOSTER
For sunny cheer in added measure
Just give—or serve—this whisky treasure"

Schenley is a better whisky because every drop of straight whisky in Schenley is aged over 8 years and blended with choice grain neutral spirits. This makes it a wonderful whisky...*extra* smooth, *extra* mellow, *extra* fine in bouquet. Taste Schenley's sunny morning flavor.. today!

$4.70 fifth $2.98 Pint $1.50 ½ Pint

Schenley
The House of Aged Whiskies

Schenley Reserve—Blended Whiskey, 86 Proof. 65% Grain Neutral Spirits. Schenley Distillers Co., N. Y. C.

Baltimore's Own Biddy Wood
Presents
The Incomparable
DAMITA JO
Popular Star of the Ed Sullivan TV Show

★ and her TRIO ★

NOW APPEARING
1 week only thru. March 29th
Minimum $4.00 payable at door
Sphinx Club
2107 PENNSYLVANIA AVE.

JONES COCKTAIL LOUNGE
1724 LANVALE ST.
FRED THAXTON TRIO
MUNDY POULSON Bass
DAVID JOHNSON Drums
FRIDAY
SATURDAY
SUNDAY
NIGHTS

DEWAR'S
"White Label"
SCOTCH WHISKY

86.8 PROOF BLENDED SCOTCH WHISKY © SCHENLEY IMPORT CO., NEW YORK, N. Y.

NORTH END LOUNGE
1869 N. GAY STREET—At North
Friday—Saturday—Sunday
BUCK HILL of Washington, Temporarily Replacing Gary in the
GARY BARTZ QUINTET
TUESDAY
SOCIAL SECURITY NITE
with
EDDIE GOUGH and GROUP
WEDNESDAY
LATIN AMERICAN NITE
with RAGGS RICARDO

CHINESE-AMERICAN RESTAURANT
1306-08 PENNA. AVE.
Open Daily & Sun. 3 P.M.-3 A.M.
Fri.-Sat. 3 P.M.-4 A.M.
Carry-out Service at All Times

THIS WEEK'S SPECIAL!
PEPPER STEAK with MUSHROOMS
DESSERT and HOT TEA
$1.55
Served from 3 to 9 P.M.

Reservations taken for Clubs, Organizations and Groups
2 Hours Free Parking Adjacent to Playdium Bowling Alley
LA. 3-7414 AIR CONDITIONED

The BALTIMORE COSSOCKS, Inc.
Will present
SOCIAL SECURITY NIGHT
TUES., MARCH 27
Dance to the Music of
THE LOS TREMENDOS
plus
A Stereo Concert, Wed., March 28th
AT THE
BAMBOO LOUNGE
1426 Pennsylvania Ave.
For tickets contact the Baltimore Cossocks or the Bamboo Lounge

NEW POLICY — Now You Can
WINE DINE and **DANCE**
Yes You Can TWIST the Night Away to the Music of
AL BROWN and the **TUNE TOPPERS**
ALL 9 OF THEM

AMAZING NEW LOW PRICES
Every Tuesday Beginning March 13
BIG 3 NITE
3 DRINKS FOR $1.33
American Express Credit Cards Honored
CLUB *Casino*
1517 PENNSYLVANIA AVE.

Sphinx Speaks

For one week only starting Friday, March 23rd thru March 29th, DAMITA JO and her trio, with Biddy Wood, will entertain at the Sphinx Club. We are expecting a fine turnout with many friends and admirers: Hope to see you there. There will be a min. at the door.

The Sphinx Club's thirty-year Old Timers and the Phila. Old Timers had their annual game at Coppin State College Sunday. Phila. won the game 58-51. After the game there were refreshments served at the club. There was a fine turnout. Everybody when they left appeared very happy.

Church Anderson and his Red Coats from the Band Box dropped by and entertained after the game.

This Sunday, five to nine p.m., the Young Pharaohs' art exhibit and cocktail party.

Pinhead, Church, Vernon, Woodley, Charles Keen, Burt Hall, Squeeze Box and other musicians from the Balto. local had a swinging session Mon- nite at the club.

Stopped in the Chesapeake Club the other Monday to see Senator J. Alvin Jones made newly elected president of the club.

Blue Dotson thought he was celebrating his day off from work. Forgot he was laid off.

Judge Robert Watts, one of the club's board members, is running for re-election. We are pulling for him.

We feel we have made a fine selection in adding Cecelia McEaddy to our staff. She is one who always has a likeable personality.

More next Week.

NOW PLAYING
EARL OMARO
and
HIS HI-ROLLERS ORGAN TRIO
CONTINUOUS DANCING
Lowest Nite Club Prices in Town
Air-Conditioned
KNOTTY PINE CLUB
LINDEN. AVE. and ROBERT ST.

APPEARING
FRI., SAT. & SUN.
Featuring
MICKEY FIELDS Trio
Featuring SHIRLEY FIELD
CARNIVAL Lounge
POPLAR GROVE and BELMONT

TWIST NITE
WITH
EDDIE MORRISON of WEBB
WEDNESDAY NITE

PARTY TIMES ALL THE TIME
KLEECO CLUB
1323 PRESSMAN ST.
PA. 8-9477
SPECIAL LUNCH 85c
DRINKS ARE THE TALK OF THE TOWN
TALL DRINKS — Only 55c

SWINGING AFFAIRS of '62
with the
DAVE ROSS ORGAN TRIO
DOTSON'S
GLEN BURNIE, MD.
Come out and join the Fun

FABULOUS! FABULOUS! FABULOUS!
Baltimore's Own
ETHEL ENNIS

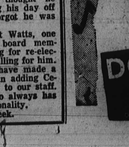

After a successful tour of the states with a wonderful repertoire of songs, both old and new
Plus
JIMMY WELLS and his Continental Four
on our new stereo system
Fri.-Sat.—1st Show 9 P.M.; Sun.—1st Show 8 P.M.
THE RED FOX
FULTON AT PENNSYLVANIA
Never a cover or minimum
PArk 8-9707 FREE PARKING

WHEN YOU FINISH READING YOUR AFRO PASS IT ALONG TO A FRIEND

Only 3 holdovers back, Ducks face rebuilding

"We're faced with putting together a whole new team."

Coach Mack Payne's lament described his predicament at Douglass High School as the Ducks got ready for their second practice session of the 1962 season yesterday (Thursday).

"Things look extremely dark for us," Payne told the AFRO. "Not only did we lose all but three regulars from last year, but we haven't been able to work with what we have.

"ONLY FIRST baseman Gerald Burnside, pitcher Mike Press and catcher-third baseman Archie Shaw are back," Payne added.

"Rain has kept us indoors to the point that only last Tuesday did we get a chance to get outside. We had planned to drill Tuesday, and again Wednesday, but the weather stopped us.

"The result is that I don't have any idea what the new kids can do."

• • •

TWENTY - NINE youngsters reported for he first call to practice, which was held in the Douglass gym and restricted to calisthenics and light throwing.

The initial game is a non-conference meeting with Southern, slated at Druid Hill Park Tuesday afternoon.

Baltimore Y gymnasts score in N.J.

Five gymnasts from the Druid Hill Avenue Branch YMCA were the only Baltimore participates in the Central Atlantic Area Sports Festival held in Orange, New Jersey last Saturday.

The Area Festival included athletes from four states participating in six different sports.

In the 13 - and - under age group, Eugene Caster won first place in five of the six events. Caster won in free exercise, parellel bars, still rings, horizontal bar, and buck vaulting.

Teammate James Hayes took first in tumbling, and second in free exercise.

In the 14-through 16 age group, Stan Waters placed third on the side horse, and second on the still rings, free exercise, parallel bars, buck vault; and second in the Olympic all - around.

Eugene Briscoe and John Offer were the other two Gymnasts who competed.

Today (Friday), the group will compete in Washington in the schoolboy championships.

HORSE RACING
SETH SEZ
AT BOWIE
POPPY JAY — Good now
COME A TIDE — Fit
LORD CULPEPER — Going good
MY ROSARY — Trials good
HUSHESVILLE — Late foot
CALL OVER JOE — Just missed
BULL HERB — Close here
OIL CITY — Up close lately
DARK PRINCE — May upset
TROJAN — Disappointed
HONEY'S TIGER — Good now

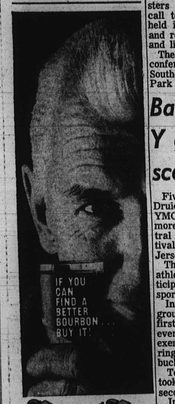

Ancient Age
STRAIGHT KENTUCKY BOURBON
AGED 6 YEARS
FOUNDER MEMBER, THE BOURBON INSTITUTE • 86 PROOF
BRADLEY-QUARCKBY DISTILLERS CO., FRANKFORT, KY.

Take a tip from George!

GEORGE BROWN
Sales Representative, says:
Looking for real economy? Dodge Lancer is a gas-saving sizzler with style to spare. A snap to handle. A cinch to park. Drive a
DODGE LANCER
now at Jarman. Remember, at Jarman you are always assured of courteous treatment and satisfaction. Generous trades! Low weekly payments.
JARMAN MOTORS, INC.
29th at Remington
BE. 5-6500 • OPEN NITES
DODGE • LANCER • SIMCA

AUTO INSURANCE
SR22 Low Down Payments SR11
Tickets, loses & long haul
Daily hours 9 to 6
Sat. 10 to 3
ARLINGTON
INSURANCE AGENCY, Inc.
5108 Park Heights Ave.
LI. 2-8420

OVER 26 YEARS OF AUTO RADIO SERVICE
At Same Low Prices
NEW '62
TRANSISTOR CAR RADIOS
39.95 INSTALLED FREE
ONLY 99c WEEK
AMERICAN AND FOREIGN CARS
PRE-SEASON
SALE
AUTOMOBILE AIR CONDITIONERS
LOW AS 199.95
—20TH CENTURY AUTO RADIO—
LE. 9-0662 DRIVE-IN 914 CATHEDRAL ST.

SR 22 - JR 11
AUTO-TRUCK INSURANCE
5-MINUTE SERVICE - EASY TERMS
NEW LOW RATES
NOW IN EFFECT
ALLAN GIVNER
200 E. 21st ST.
NEXT DOOR TO DEPT. OF MOTOR VEHICLES
BE. 5-2456
BALTO. 18, MD.

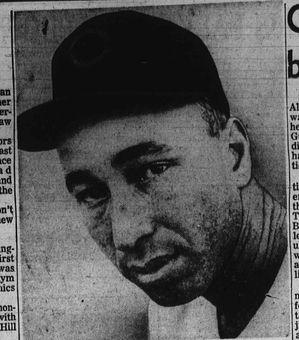

COMEBACK SIDETRACKED? — Baseball world wondered this week whether Sam Jones, whiplash righthander of the Detroit Tigers, will be able to help the AL runner-up of 1961. Jones was found to be suffering from a low malignany affection and ordered out of action by doctors. Jones was anticipating a comeback on the mound in 1962.

REDBIRD FLOCK TOGETHER — This outfield trio of the St. Louis Cardinals no longer separates upon heading from St. Petersburg (Fla.) spring training drills. Minnie Minoso, Stan Musial and Curt Flood live together as do all members of the 1962 Redbirds.

Brooks Lawrence: 'Reds must have $5,000 for me'

DAYTON, Ohio — "Boy, it looks like the Reds owe me about $5,000."

This was the terse opening comment of Brooks Lawrence when questioned Wednesday night about the allegation that he had stolen the signals of opposing teams at National League games in Crosley Field, Cincinnati.

• • •

LAWRENCE, a former pitcher with the Reds, was accused by one-time Cincy pitcher Jay Hook, in an interview in Orlando, Fla., early this week.

Hook, now with the New York Mets, asserted that Lawrence spied on opposing catchers from behind the centerfield scoreboard and relayed the signals to the Redleg dugout.

• • •

"WHEN A sportswriter called me the other day, it gave me a pretty good view of the field and the chance to kid with Vada (centerfielder Vada Pinson) and Frankie (leftfielder Frank Robinson).

"If I did the spying I'm accused of," Lawrence continued, "they should have figured me in the World Series split, don't you agree?

• • •

"TIPPING off the Cincinnati hitters could be valuable enough to win a lot of games, and since the Reds beat out the Dodgers by only four games, I guess I come in for credit in winning the pennant.

"That ought to mean I'm worth at least one share of the dough—a little over $5,000, wasn't it?"

• • •

LAWRENCE declared the Crosley Field scoreboard is so situated that anyone trying to look through the peeyholes in it would have his view obstructed by a right-handed batter.

"If I was supposed to be looking through the body of our hitters and picking up the opposing catcher's signals, they (the Reds) should have told me about it," concluded the former star righthander—SAM LACY.

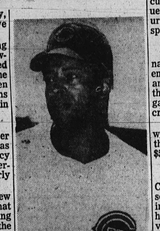

BROOKS LAWRENCE

was the first I heard of it," Brooks told the AFRO. "Sure, I used to go out there quite frequently, but only because

Cardinals at peak of Fla. baseball desegregation

ST. PETERSBURG, Fla. — Alongside a four - lane highway, 67 blocks from the heart of this sleepy little city, Gussie Busch's St. Louis Cardinal organization is solving handily what was once its ticklish housing problem.

The ball club, for the first time in its history, is quartered under one roof during the spring training season. To achieve this goal, the Busch organization has leased the facilities of the ultra-modern Skyway Motel which houses the Red Birds and a number of their families.

THE CARDINALS, thus, may be considered in the forefront of big league teams taking steps to remove the jim - crow bugaboo from the annual spring trek to Florida.

Only six clubs continue to permit their tan athletes to be segregated: the Minnesota Twins, Washington Senators, Detroit Tigers, Baltimore Orioles, Kansas City Athletics and Pittsburgh Pirates.

The Cardinal arrangement came about as a result of negotiations with the business leaders of St. Petersburg when the exclusion of colored players from the regular hotel headquarters here all but cost St. Pete the spring training business brought on by the issue.

• • •

BING DEVINE, general manager of the Cardinals said the new arrangement was working out fine. He pointed out that it was really the first time all players were together during the early season and it had its advantages.

The Skyway has its own dining room and swimming pool and almost any hour wives of the players may be seen escorting the young fry around the pool's edge. All facilities of the Skyway are opened to all players and their families.

• • •

DURING THE season, the public relations department of the Cardinal organization has established an activities program that would rival any local USO. Family cookouts, fishing in the bay which laps at the rear of the property plus movies every night, is a part of the boredom breaking offerings.

The motel is only 15 minutes from the playing field.

• • •

A MIMEOGRAPHED newspaper "Red Bird Chirps" published daily for the players and their families keeps everyone informed as to particulars.

One of the high spots of the season here was movie making of all the youngsters with the kids showing up at poolside in costumes which would be the envy of the Mardi Gras. After the parade sessions, everyone took time out for cold drinks — on the house.

• • •

ONE DAY last week, White and Minnie Minoso took off early and returned with a morning catch of fish.

Curt Flood, who shares quarters with Cardinal Coach

Hurricane Jackson held in assault

NEW YORK (NNPA) — Tommy (Hurricane) Jackson had a date this week with Magistrate John J. O'Brien in Queens Felony Court to answer charges growing out of an alleged assault with his fists.

William J. McLaughglin, 32, charged the 30 -year - old Jackson, who fought Floyd Patterson for the heavyweight championship in 1957, with knocking him unconscious duirng an argument at a party March 11.

The victim said he was struck twice by the unemployed boxer, the second blow sending him to the Queens General Hospital with a concussion and bruises. Jackson told police that McLaughlin threatened him with a club.

Beau Prince subs for Yorky at Bowie

BOWIE, Md. — Leonard P. Sasso's Globemaster will be the starting highweight under 120 for tomorrow's (Saturday) $100,000 John B. Campbell, Maryland's richest handicap event.

News from Florida of Carry Back and Yorky's defection from the mile and a sixteenth event placed the top-weight honors upon Globemaster.

The withdrawal of the original highweights (Carry Back, 127 and Yorky, 123) was offset to a degree by word that Jerome Derenzo's April Skies will come in by plane from Florida for the Campbell.

It was also reported that the 5-year-old gelding will be accompanied by a Calumet Farm representative.

In all probability, the Calumet horse is Beau Prince.

Chamberlain, Bellamy cited

NEW YORK (ANP) Wilt Chamberlain of the Philadelphia Warriors and Walt Bellamy of the Chicago Packers were honored for their season's performance in the National Basketball Association by the Metropolitan Basketball Writers at a dinner last week.

• • •

Chamberlain, who became the first player in the history of the NBA to score 4,000 points in a single season with the conclusion of league play Wednesday (March. 14), was voted the Sam Davis award as the league's outstanding player for 1961 - 62.

Bellamy, who scored over 2,000 points with the last place Packers, was voted the Hy Turkin award as the league's outstanding rookie.

George Crowe, is very enthusiastic about the facilities.

"It is very nice," comments Flood, who has been tagged as a permanent outfielder by Manager Johnnie Keane.

THEO. HAMM BREWING CO., ST. PAUL, MINN. SAN FRANCISCO, LOS ANGELES, BALTIMORE

Now taste Hamm's
the refreshingest beer!

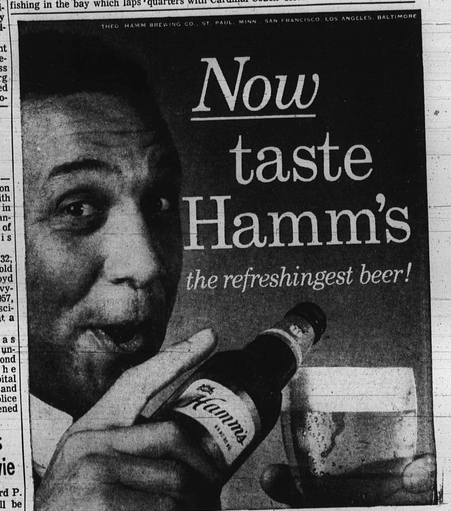

The man in the picture has smiled for weeks because Hamm's Beer is clean-cut to the taste with smoothness aged in. (It leaves you with a wonderful feeling of refreshment!) *Now* he's smiling because so many Baltimore folks have discovered the great taste that makes Hamm's already America's sixth largest selling beer. Some of them are here. So look close. You may meet a friend or a neighbor.

"*WE DID*... and now we've switched to Hamms!"
say these refreshed Baltimore beer drinkers

"You know, I just started drinking Hamm's Beer," says James Wallace, 307 Dolphin St. "It's already my favorite."

"Lately Hamm's seems to taste better, I like it," says Doris Hughes, 2402 Roslyn Ave.

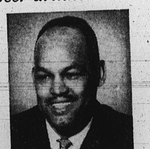

"I drank another beer for years. A few weeks ago I tried Hamm's. I really like it," says Willie Satter White, 1022 Ashland Court.

"Doesn't have that bitter after-taste. I like it because it's so smooth and light," says Clarence Ware, 2220 Barclay.

"You know, I think I could drink a lot of *this* Hamm's," says Stanley L. Ray, 2214 North Monroe St.

"It's got the kind of flavor I like. Hamm's tastes good," says Robert Summers, 803 W. Franklin St.

"Hamm's tastes good," says Mary Morgan, 720 Poplar Grove St. "It's got the kind of flavor I like. That's why I've started drinking it."

"Better than any other beer I've tasted. I like Hamm's because it's so smooth and mild," says Isaac Austin, 314 N. Fulaski St.

"Have you?"

DR. H. BUCKNER
DENTIST
1506 PENNA. AVE.
LA. 3-2909
FL. 8-1267
2nd FLOOR

KERR'S KELL-A-KOUGH
The Medicine with the "Nasty" taste. for coughs due to colds. Good as any, better than many. Grab 50c and see your druggist.

FOR YOUR NEW '62 OLDSMOBILE
SEE

JOHN STOKES
(14 years selling Olds)
AT
A. D. ANDERSON
HOWARD & 25th STS.
HO. 7-8800

SPORTS OF THE WEEK

COLLEGE BASKETBALL

NAIA NATIONALS
W. Salem 65, Indiana State 71
Prairie View 75, Ashland (Ohio) 64
Savannah State 84, Pacific Lutheran 79
Prairie View 85, Morris Harvey 79
AIC. State 95, Savannah State 71
Prairie View 64, Arizona State 62
Prairie View 80, Western Ill., 68

NCAA (small College)
Wilkesberg, 35, Fla. A and M, 39
Ky. State 7, Ill. State Normal 77

PRO BASEBALL

SPRING TRAINING GAMES
Tuesday
Orioles vs. Tigers at Lakeland; Red Sox vs. Indians at Tucson; Dodgers vs. White Sox at Sarasota; Braves vs. Athletics at West Palm Beach; Giants vs. Angels at Palm Springs; Mets vs. Twins at Orlando; Yanks vs. Cards at St. Petersburg; Colts vs. Cubs at Mesa; Reds vs. Pirates at Clearwater.

Wednesday
Orioles vs. Reds at Tampa; Red Sox vs. Colts at Apache Junction; Cards vs. White Sox at Sarasota; Cubs vs. Giants at Tucson; Tigers vs. Braves at Bradenton; Senators vs. Athletics at West Palm Beach; Giants vs. Angels at Palm Springs; Yanks vs. Phils at Clearwater; Dodgers vs. Pirates at Ft. Myers.

Thursday
Orioles vs. Braves at Bradenton; Angels vs. Red Sox at Scottsdale; Cards vs. White Sox at Sarasota; Indians vs. Giants at Phoenix; Dodgers vs. Tigers at Lakeland; Athletics vs. Senators at Pompano Beach; Twins vs. Pirates at Ft. Myers; Yanks vs. Mets at St. Petersburg; Colts vs. Cubs at Mesa; Phils vs. Reds at Tampa.

Friday
Tigers vs. Orioles at Miami (night); Colts vs. Red Sox at Scottsdale; Cubs vs White Sox at Sarasota; Indians vs. Giants at Phoenix; Braves vs. Twins at Tucson; Athletics vs. Senators at Pompano Beach; Yanks vs. Mets at Orlando; Giants vs. Cubs at Mesa; Pirates vs. Reds at Tampa; Phils vs. Cards at St. Petersburg.

Saturday
Tigers vs. Orioles at Miami (Night); Giants vs. Red Sox at Scottsdale; Yanks vs. White Sox at Sarasota; Indians vs. Cubs at Mesa; Mets vs. Athletics at W. Palm Beach; Colts vs. Angels at San Diego (Nit); Twins vs. Cards at St. Petersburg; Braves vs. Senators at Pompano Beach; Dodgers vs. Reds at Tampa; Phils vs. Pirates at Ft. Myers.

Sunday
Braves vs. Orioles at Miami; Red Sox vs. Indians at Tucson; White Sox vs. Cards at Sarasota; Tigers vs. Giants at West Palm Beach; Colts vs. Angels at San Diego; Dodgers vs. Twins at Orlando; Yanks vs. Reds at Tampa; Mets vs. Senators at Pompano Beach; Cubs vs. Giants at Phoenix; Phils vs. Pirates at Clearwater.

Monday
Mets vs. Orioles at Miami; White Sox vs. Pirates at Ft. Myers; Cubs vs. Indian at Nogales, Ariz.; Tigers vs. Yanks at Ft Lauderdale; Angels vs. Colts at Yuma; Reds vs. Card at St. Petersburg; Braves vs. Dodgers at Vero Beach

Carroll Park LL sets registration

Registration of candidates for teams in the Carroll Park Little League will be held Tuesday evening (March 27) at 6:30 o'clock at 1105 Washington Boulevard.

Youngsters between the ages of eight and 14 are invited to join. The Little League program offers a wholesome activity under competent supervision for the summer months.

Patronize our Advertisers