Houses For Rent 42

CHOICE RENTALS WEST BALTIMORE

2525 W. COLDSPRING LANE
Modern home. 6 rooms and bath. $28.00 week.

1107 DUKELAND ST.
6 rooms and bath. Porch front, oil heat. $24 week.

2100 BLK. HOLLINS ST.
6 rooms and bath, oil heat. $22.50 week.

3841 CLIFTON AVE.
6 rooms and bath, porch front. $26 week.

2553 FLORA ST.
(Rear 2500 Bk. Druid Hill Ave.)
6 rooms and bath. $10 week.

2005 RIDGEHILL AVE.
6 rooms and bath. $18 week.

2132 HERBERT ST.
5 rooms and bath. $13.

EAST BALTIMORE

1108 MILTON AVE.
6 rooms and bath.$19 week.

1605 HOLBROOK ST.
6 rooms and bath. $18 week.

1514 RUTLAND AVE.
6 rooms and bath. $19 week.

615 E. CHASE ST.
6 rooms and bath. $16.50 week

1106 FORREST ST.
9 rooms, 2 baths, oil heat. $16 a week.

1925 E. HOFFMAN ST.
5 rooms and bath. Oil heat. $17.50 week.

2220 BARCLAY
Corner, 2 story, 6 rooms, bath oil heat. $18 week.

1110 FORREST ST.
Corner, 8 rooms, oil heat. $17 week.

1714 HOLBROOK ST.
6 rooms and bath. $19 week.

1607 BRADFORD ST.
2 story, 8 rooms. $20 week.

SOUTH BALTIMORE

814 OSTEND ST.
6 rooms and bath. $11 week.

1102 MONTFORD AVE.
6 rooms, oil heat. $20 week.

NORTHERN BROKERAGE CO.
2009 EDMONDSON AVE.
WI. 7-7480 WI. 7-7480

NORTHEAST

1918 KENNEDY AVE.
2 story home. Living room, dining room, kitchen, 3 private bedrooms, 2 baths. Oil heat, fenced yard. Children Welcome. $23.50 a week.
LE. 9-7933
GR. 7-0518 RO. 4-3089

1737 Montpelier St.
EAST BALTIMORE
Pch. frt. brick home w/ brick steps and iron railings — 6 rms. and bath — hot water oil heat — extra bath in bsmt w/knotty pine enclosure — asphalt tile on firs. in bsmt. — also celotex clg.
FIRST REALTY
3132 W. North Ave.
WI. 7-1500

HOUSE FOR RENT
1906 DIVISION ST.
2 story, 6 rooms, bath, furnace. $20 week.
WILLIAM E. KOONS
10 W. BIDDLE ST.
SA. 7-2356

HOUSE FOR RENT
1019 N. Durham St.
2 story. 5 rooms and bath. Good condition.
HAROLD M. KROPMAN
LA. 3-5820

EAST BALTIMORE
3 story, 8 rooms and bath. Automatic heat. $15.00 per week.
LE. 9-0616

1408 N. MOUNT ST.
Beautiful 8-room house adjacent to Harlem Park Renewal Area. Oil heat, Newly decorated. $19.00 week.
OL. 5-4889

2432 ETTING ST.
2 story, 6 rms., coal furnace. Only $16.00 per week. Good condition. Also other locations.
HARRIS & FOLICK
LA. 3-1486 LA. 3-1871

1617 HOLBROOK STREET—Very lovely 2 story 5 room house. Fine condition. Central heating. $18.50 weekly. LE. 9-5324.

953 BOND STREET — 6 rooms, 1 bath. Formstone. $15.00 week. Redecorated. NO. 9-4600 - HU. 6-0450

1519 MYRTLE AVENUE. 8 rooms, 2 bathrooms. Good condition. $20.00 week. LL. 2-0006

1936 PERLMAN PLACE — Newly decorated. 6 large rooms. Oil heat. Yard. $20.00. Apply 1936 Perlman Place. MO. 4-1376.

526 N. GILMOR STREET — 6 large rooms, bath. Furnace heat. Good condition. SA. 7-0150. VO. 7-3260

2100 EAST FEDERAL — 7 rooms, oil heat. $20.00 week. RO. 4-2062

1128 EAST 30TH Street — 2 story, 4 rooms. LE. 9-6097 — evenings, BE. 9-6581 — FO. 7-6135 — WI. 7-3300.

413 ROBERT STREET — 8 rooms, oil heat. LE. 9-6097 — evenings, BE. 9-6581—FO. 7-6135—WI. 7-3309.

1943 NORTH SPRING Street — Call NO. 9-4615 — MO. 4-4385.

1015 NORTH MONROE—3 story, 8 rooms. Newly renovated. $20.00 week. LE. 9-6097, evenings — BE. 9-5691—FO. 7-6135—WI. 7-3300.

Houses For Rent 42

RENT—A—HOME

REDECORATED HOMES IN CHOICE AREAS

502 E. 27TH ST.—6 rooms, bath, oil heat. $18 week.

52 S. CULVER—Porch front cottage, 6 rooms and bath.

13 S. BERNICE AVE.—6 rooms and bath—patio front home—built-in garage.

2907 WINDSOR AVE.—6 rooms and bath, club basement with bar, oil h.w. heat, back porch.

424 DENISON ST.—6 rooms and bath—club room in bsmt.—extra flush.

3539 REISTERSTOWN RD.—2 sty.—4-bedroom home—completely renovated.

MANY MORE TO CHOOSE FROM—CALL 9 TO 9

M. GOLDSEKER
218 W. FRANKLIN STREET
MU. 5-3377

PAYMENTS GO TOWARD PURCHASE
Edmondson Village Area
714 N. HILTON ST.
6 rooms and lovely modern tile bathroom. Kitchen has unit sink and wall cabinets. Wall - to - Wall Carpeting in living room and dining room. Call after 6 P.M.
HU. 6-8634

1641 W. LAFAYETTE
5 r. and b. $30. w.k.
1714 N. WASHINGTON
4 r. and b. $17 wk.
1309 ASHLAND AVE.
7 r. and b. $11 wk.
134 N. WOLFE
6 r. and b. $11.
1906 N. DUNCAN
4 r. and b. $10 wk.
819 FORREST
4 r. and b. $10 wk.
670 BRADLEY
6 r. and b. $7.50 wk.
PL. 2-7315

725 HARLEM AVE.
6 rooms and bath.
Oil heat.
WILLIAM E. KOONS
10 W. Biddle St.
SA. 7-2356

HOUSE FOR RENT
3501 LIBERTY HEIGHTS
8 rooms, 3 baths.
Phone: 539-3081

NEWLY RENOVATED NICE HOMES FOR RENT IN ALL SECTIONS
Call
CAPTAIN ROBERT
SA. 7-0647

HOUSE FOR RENT
1218 W. LANVALE ST.
8 rooms, bath, oil heat. Newly renovated. $25 week.
WILLIAM E. KOONS
10 W. BIDDLE ST.
SA. 7-2356

3425 HOLMES AVENUE — Porch front, 3 apartments, oil heat. 3 rooms and bath each apartment. LE. 9-6097 — evenings — BE. 9-5691 — FO. 7-6135 — WI. 7-3300.

443 WEST BIDDLE Street — 2 story, 6 rooms. LE. 9-6097—Evenings — BE. 9-5691 — FO. 7-6135 —WI. 7-3300.

1042 SOMERSET STREET (near 1200 blk. East Chase Street. 4 rooms and bath. Newly decorated. $12.00 week. FL. 2-1122.

1726 NORMAL AVENUE — Porch front, 6 rooms. LE. 9-6097—evenings — BE. 9-5691 — FO. 7-6135 —WI. 7-3300.

1105 W. MULBERRY STREET—7 rooms and bath. Newly renovated. NO. 9-2787.

1512 NORTH BOND Street—Beautiful block. Lovely 2 story 6-room home. Automatic heat. $99.50 weekly. OL. 5-3334.

1216 E. NORTH AVENUE. 8 rooms, 2 baths, 2 kitchens, automatic heat. Back yard. Near Sears. BE. 5-3853 — FL. 2-6553.

707 EAST END STREET — 8 rooms, bath, gas heat. LE. 9-6097 — Evenings — BE. 9-5691— FO. 7-6135 — WI. 7-3300.

905 NORTH CENTRAL Avenue—4 rooms and bath. Newly decorated. $10.00 week. WI. 9-0504—FL. 5-1132.

2244 GUILFORD AVENUE — 8 rooms and bath. Oil heat. $18.00 week. CH. 5-7643.

4 SOUTH REGESTER Street — 4 rooms and bath Newly decorated. $10.00 week. WI. 9-0504 — FL. 5-1132

GAY STREET, 1123 North, near Broadway. 6 rooms, kitchen, bath and store front. Newly decorated. Automatic hot water heater. Cemented yard and basement. $15.00 per week. Mr. Zee. HU. 6-1016.

HUGHES STREET—No. 49 and also No. 51, near Key Highway and Light Street. Each 4 rooms, kitchen and bath. Cemented yards and cellars. Newly decorated. Ideal for 2 related small families. Each $12.00 per week. HU. 6 1016.

LLEWLYN AVENUE — 1716. 6 rooms, bath. $15.00 week. FO. 7-1290 LE. 8-3544.

1368 NORTH STOCKTON Street—3 rooms and bath. Newly renovated. Excellent condition. Adults. $15.00 week.

2 FAMILY HOUSE, 1606 North Chester Street, 6 rooms (3 kitchenettes) plus 2 bathrooms, oil heat. Excellent condition. $18.00. 6-7776, 8 to 10 mornings or 5 to 8 afternoons.

EXETER 8, NORTH — Between Fayette and Baltimore. 4 large rooms, living room, kitchen and bath. Cemented basement and yard. New furnace and water heater. Newly decorated. $16.00 per week. Mr. Zee, HU. 6-1016.

1658 CLIFTVIEW AVENUE — 3 story, porch front, $22.00 week. LE. 9-6097 — evenings — BE. 9-5691 — FO. 7-6135 — WI. 7-3300.

915 CHAPEL STREET—3½ rooms and bath. Newly decorated. $12.00 week. WI. 9-0504—FL. 5-1132.

2520 McCULLOH STREET — 3 story, 8 rooms. LE. 9-6097 — evenings — BE. 9-5691 — FO. 7-6135 — WI. 7-3300.

1823 LINDEN AVENUE — Large 3 story, 8 rooms, heat. LE. 9-6097 —evenings — BE. 9-5691 — FO. 7-6135—WI. 7-3300.

Houses For Rent 42

HOUSES

Reasonable Rent

1429 HARFORD AVE.
402 E. CHASE ST.
2424 E. BIDDLE ST.
1545 HOMESTEAD ST
220 N. PAYSON ST.
1502 N. GAY ST.
1129 FORREST ST.
323 S. VINCENT ST.
768 BARTLETT AVE.
933 N. STRICKER ST.

AMERICAN REALTY
1225 CATHEDRAL ST.
SA. 7-0645

HOUSES FOR RENT
926 BEVAN ST.
6 rooms and bath. $12.50 a week.
1708 N. CALVERT ST.
6 rooms and bath, gas furnace $15 a week.
MU. 5-3777 HU. 4-0232

HOUSES FOR RENT
East Baltimore
3 story, corner property. 8 rooms and bath. Oil heat. House completely papered and painted.
Roger J. Johnson Co.
1951 W. North Ave.
LA. 3-7267 LA. 3-4988 day

HOUSES FOR RENT
VACANT
1826 N. COLLINGTON AVENUE
2 Story. 6 rooms: bath. Oil heat.
1114 MOSHER STREET
3 Story. 8 rooms, bath. Oil heat.
Call LO. 6-2300
or apply
WARD and STULL
3029 W. NORTH AVENUE

BUY LIKE RENT
EDMONDSON VILLAGE
Lovely 7-room home (4-bedrooms). Porch front, oil heat, hardwood floors, unit kitchen —plus a bonus of storm windows and doors.
DON'T PAY CRAZY RENTS,
USE YOUR RENT $$ TO BUY
SA. 7-6833 OR. 5-3811

DESIRABLE PORCH FRONT HOMES
Oil heat, automatic water heater. Each 6 rooms and bath. Fine locations.
124 S. HILTON ST.
$22.00 per week
3418 EDMONDSON AVE.
$24.00 per week
References and Gold Rent Book Needed
LE. 9-7179 LE. 9- 8388

523 NORTH CHAPEL Street — 5 rooms. $12.00 weekly. Call BR. 6-2168.

1913 BAKER STREET — 2 story, 6 rooms. LE. 9-6097 — Evenings — BE. 9-5691 — FO. 7-6135 — WI. 7-3300.

1828 EAGLE STREET — 6-room house. New coal furnace. FO. 7-7425 — WI. 6-0005.

BRENTWOOD AVENUE, 1631 (also 1013). Between Chase and Eager. 4 bedrooms, living room, dining room, kitchen and bath. Cemented cellar and rear yard. Coal furnace. $16.00 per week. Mr. Zee. HU. 6-1016.

1414 RETREAT STREET — Lovely home. Call LE. 9-6097 — evenings — BE. 9-5691 — FO. 7-6135 —WI. 7-3300.

1231 HARFORD AVENUE — 3 story, 8 rooms. LE. 9-6097 — evenings — BE. 9-5691 — FO. 7-6135 — WI. 7-3300.

746 E. PRESTON — 9 rooms, 2 baths, 3 kitchens. Oil heat. Newly decorated. $18.00 a week. SA. 7-3575.

1708 PARK AVENUE — 1st and 2nd floors. Furnace. LE. 9-6097 — evenings — BE. 9-5691 — FO. 7-6135 — WI. 7-3300.

2422 EAST HOFFMAN — 8 rooms, bath, furnace. LE. 9-6097 — Evenings — BE. 9-5691 — FO. 7-6135 —WI. 7-3300.

Houses For Rent 42

HOUSES FOR RENT

1922 E. FAYETTE ST.
8 rooms and heat.

1010 BRENTWOOD AVENUE
8 rooms, oil heat.

1038 VALLEY ST.
8 rooms, furnace

317 E. BIDDLE ST.
8 rooms, oil heat

RONALD REALTY COMPANY
VE. 7-2664
Evenings: MO. 4-3360

EAST BALTIMORE

1627 N. Montford Ave.
2312 E. Oliver St.
1509 N. Madeira St.
1604 N. Port St.
1732 N. Montford Ave.
WEST BALTIMORE
2531 Boyd St.
All 6 rooms and bath. Auto. heat and hot water
Call Today
BR. 6-6677

4127 Fairview Ave.
WEST BALTIMORE
2 story pch. frt. home — NEWLY INSTALLED MODERN UNIT KITCHEN W/BUILT-IN OVEN & TABLE TOP GAS RANGE —spacious closets throughout house — hot water oil heat — extra bath in bsmt.
FIRST REALTY
3132 W. North Ave.
WI. 7-1500

3917 W. Mulberry St.
WEST BALTIMORE
MODERN DUPLEX — 4 large rooms and bath each floor — hdw. flrs. throughout — large bsmt.—Modern hot water heating system — storm doors and windows.
FIRST REALTY
3132 W. North Ave.
WI. 7-1500

HOUSES FOR RENT
416 E. LAFAYETTE AVE.
8 rooms and bath. $15 week
1434 BARNES ST.
8 rooms and bath. $10 week.
620 W. FAYETTE ST.
8 rooms and bath. $15 week.
APPLY
407 SARATOGA ST.

GOVANS
4710 OLD YORK RD.
2-story cottage, 6 rooms, 2 baths. New oil furnace, automatic hot water heater. Can be used as 2 apartments.
CHAMPION
LE. 9-4161 FO. 7-5679

707 N. FULTON AVE.
8 rooms, nice. Oil heat. $20.00 per week.
LA. 3-6503

2006 E. FAYETTE STREET. 7 rooms, bath $10.00 per week. LA. 3-7187.

1908 N. GILMOR STREET, 8 rooms, bath. Oil furnace. Will renovate to suit tenant. $17.00 per week. Reference required. 1333 N. Fremont — 6 rooms, bath. Will renovate to suit tenant. $15.00 week. NO. 9-1133 — to 8 p.m. LL. 2-6043 after 6 p.m.

227 NORTH CHAPEL Street — 3 story, 4 rooms, bath. Furnace. SA. 7 6180 — FO. 7-5338.

846 NORTH FULTON — 3 story, 6 rooms. LE. 9-6097 — evenings — BE. 9-5691 — FO. 7-6135 — WI. 7-3300.

1106 HARLEM AVENUE — 3 story, 7 rooms. LE. 9-6097 — evenings — BE. 9-5691 — FO. 7-6135—WI. 7-3300.

1915 PENNSYLVANIA AVENUE — 3 story, 7 rooms. LE. 9-6097 — evenings — BE. 9-5691 — FO. 7-6135—WI. 7-3300.

42 CARROLLTON AVENUE— Small house. Furnace, $12.00 week. LE. 9-6097 — evenings — BE. 9-5691 — FO. 7-6135 — WI. 7-3300.

Real Estate For Sale 47 Real Estate For Sale 47 Real Estate For Sale 47

$100 — $200 DOWN

916 MT. HOLLY ST.
304 GWYNN AVE.
2600 KIRK AVE.
1613 HARLEM AVE.
4429 OLD YORK RD.
764 LINNARD ST.
4226 BONNER RD.
3633 GELSON DR.
2914 MOSHER ST.
3934 DOLFIELD AVE.
756 LINNARD ST.
4417 OLD YORK RD.
3621 EDMONDSON AVE.

LEADER REALTY CO.
LE. 9-7933 EVES. AND SUNDAYS OR. 5-3811

from $150 DOWN
VACANT
IMMEDIATE OCCUPANCY
NORTHWEST

4007 FOREST PK. AVE.—Detached cottage, 9 rooms and bath, modern kitchen, powder room on 1st floor, oil heat, beautiful shrubbery and trees.

2307 BRADDISH AVE.—Modern porch front. 6 rooms, tile bath, wall to wall carpeting 1st flr. Modern kitchen, storm doors, fenced in rear yard.

1413 MONTPELIER ST. — Modern porch front. 6 rooms bath, modern kitchen, club cellar, oil heat.

3705 BOARMAN AVE. — Cottage, 5 rooms, modern bath.

818 BROOKS LANE—Porch front, 7 rooms (4 bedrooms) 2 baths, automatic heat.

OLD ANNAPOLIS RD. — (W. Severna Park) Rancher, 6 rooms and bath 1st floor, 2 bedrooms, 2nd fl., h.w. oil heat.

HERBERT KAUFMAN CO.
NO. 9-2275 NO. 9-2275
Nights and Sundays Call
FO. 7-0048 LA. 3-5217
752-0521 LI. 2-0730

NORTHWEST BALTIMORE
NEW BRICK, BEAUTIFUL
SEMI-DETACHED HOME
LOVELY NEIGHBORHOOD
2600 BLK. WOODLAND AVE.
(Off 4800 Blk. Greenspring Ave.)
6 rooms plus powder room. Hardwood floors, ceramic tile bath. $950 down or Trade your present home.
Call Mr. Fox
AMERICAN REALTY CO.
SA. 7-0646
Eves. and Sun. RO. 4-0767

NEW LISTING—ASHBURTON DUPLEX
Perfect Condition. Individual Cottage. 1st fl: living room, fireplace, dining room, 2 bedrooms, modern kitchen, tile bath, porch, carpeting and drapes. 2nd fl: the same. 2-car garage.
CHARMING 4-BEDRM. INDIVIDUAL HOME
1st fl. electric unit kitchen, paneled den, living room, dining room, bath, 2-car garage.
NEW LISTING—BRICK COTTAGE $13,950
7 rooms, 2 baths, club basement, carpeting, drapes, garage.
ASHBURTON—$10,500 — ELEGANT HOME
4 bedrooms, gorgeous club basement, carpeting like new, garage.
KOPERBERG-LI. 2-8344

OPEN HOUSE
SUNDAY MARCH 11th—3-6 P.M.
1032 ELLICOTT DRIVEWAY
Lovely—5 Rooms—and—Club Room
SPAULDING REALTY-LA. 3-6122

OPEN FOR INSPECTION
THIS SUNDAY, FROM 2 P.M. 'TIL 5 P.M.
PREVIEW INSPECTION BY APPOINTMENT
2405 HARLEM AVE.
Brick 4 bedroom, modern kitchen and bath, clubroom, many extras. Can be purchased for as low as $350.00 Down.
MR. PALMER Your Host LI. 2-7284
ASSOCIATED LA. 3-4700

Real Estate For Sale 47 Real Estate For Sale 47 Real Estate For Sale 47

HOUSES FOR RENT

1413 MONTPELIER ST.
Porch front, 6 rooms and bath, oil heat. $23 week.

716 RESERVOIR ST.
8 rooms, 2 baths, oil heat. $27 week.

732 E. NORTH AVE.
8 rooms, bath, oil heat. $20 week.

2235 LINDEN AVE.
8 rooms, 2 baths, oil heat. $30 week.

721 N. MOUNT ST.
8 rooms and bath. $20 week.

720 LENNOX ST.
8 rooms, 2 baths. $25 week.

514 STRICKER ST.
8 rooms and bath, oil heat. $22 week.

3705 BOARMAN AVE.
Cottage, 5 rooms and bath, oil heat. $20 week.

910 ALLENDALE ST.
6 rooms, bath, oil heat. $30 week.

709 N. CAREY ST.
8 rooms and bath. $20 week.

2208 W. FAYETTE ST.
6 rooms, bath, porch front oil heat. $23 week.

709 N. FULTON AVE.
9 rooms and bath, oil heat. $22 week.

2428 STOCKTON ST.
5 rooms, bath, oil heat. $16 week.

616 BRADLEY ST.
5 rooms and bath. $10 week.

1034 WILMER CT.
5 rooms and bath. $10 week.

HERBERT KAUFMAN, INC.
NO. 9-2275 NO. 9-2276
752-0521 LI. 2-0730

EAST BALTO.
1834 N. DUNCAN ST.
off 2300 E. North
5 rooms and bath, automatic heat, excellent condition. $15 per week.

1007 HILLMAN ST.
East Baltimore
Excellent condition, 5 rooms, heat-newly renovated. Only $15 per week.

TIME REALTY
1214 W. NORTH AVE.
LA. 3-8810

BUY LIKE RENT
WILSON PARK
Lovely 6-room (3 bedrooms) porch front, hot water oil heat, CLUB ROOM WITH EXTRA BATH, double lot, 2-car garage.
DON'T PAY CRAZY RENTS,
USE YOUR RENT $$ TO BUY
SA. 7-6833 OR. 5-3811

403 E. 22nd STREET
8 rooms, bath. Newly papered. Good condition. Reasonable.
HO. 7-4657

Sale or Rent 44

SALE OR RENT
314 E. 25th
(Comm'l)
NO DOWN PAYMENT
Small Monthly Payments Can be used for office, store and home. 2-story brick, 6 rms. and bath, hdwood flrs., hot water oil heat, large rear yard for parking. Excellent condition.
AGENT: SA. 7-7617

Real Estate Wanted 45

CASH FOR HOUSES
HO. 7-7331

CASH FOR YOUR HOME IN 24 HOURS
G.I. or Non-G.I.
CITY REALTY BROKERS
CEnter 3-6446

Real Estate For Sale 47

WEST BALTIMORE
3115 Brighton St.
2 story brick home w/sun parlor front — 6 rms. and bath unit kit. — hdw. floors — hot water heat — extra flush in bsmt.—large fenced in rear yard.
FIRST REALTY
3132 W. North Ave.
WI. 7-1500

3444 Reisterstown Rd.
Large 2 story house. 7 rooms with porch front. Convenient location. Newly decorated. Small down payment. Weekly payments as low as $20.00 week.
OL. 5-4889

1809 N. PAYSON ST.
DUPLEX — 4 rooms each floor. Newly renovated throughout. New heat plant. S and W hook up. Price very reasonable.
WEBB REAL ESTATE COMPANY
MU. 5-2399

Real Estate For Sale 47 Real Estate For Sale 47 Real Estate For Sale 47 Real Estate For Sale 47 Real Estate For Sale 47 Real Estate For Sale 47

CHOOSE THE BEST

TRADE-INS
V.A.—FHA FINANCING
LOW DOWN PAYMENTS
OFFICE OPEN SUNDAY 2 TO 5 P.M.

3900 DORCHESTER ROAD
LARGE MODERN COTTAGE — VACANT
IDEAL FOR DOCTOR'S OFFICES OR INSTITUTION
1st floor: Reception room, office. Consultation room, X-ray room, operating room, laboratory and toilets and other extra rooms. 2nd floor: Private living quarters with modern kitchen, dining room, living room, 2 bedrooms and tile bath. 3rd floor: 2 bedrooms and tile bath. Completely air conditioned. Oil heat. 2-car garage. Near transportation. Eves. and Sun., call Mr. Stull, WI. 5-7749.

2725 ROSEDALE STREET
(Near Lake Ashburton)
VACANT
Porch front. 7 rooms and tile bath, unit kitchen. Complete knotty pine club basement. Eves., and Sun., call Mr. Stull, WI.5-7749.

4000 CARLISLE AVENUE
STUCCO COTTAGE
1st floor: Living room, dining room, dinette, den, kitchen. 2nd floor, 3 bedrooms, sun porch, bath. 3rd floor, 2 bedrooms and bath. Hot water oil heat. Club basement. Garage. Eves. and Sun. call Mr. White, CH. 3-6479.

110 ALLENDALE STREET
Porch front. 6 rooms, modern bath, unit kitchen, club basement, hot water oil heat. Eves. and Sun., call Mr. Howard, HI. 8-0075.

5212 NORMOUNT AVENUE
Porch front. 6 rooms and bath. Hot water oil heat. Eves. and Sun., call Mr. Stull WI. 5-7749.

2105 WINDSOR AVENUE
(Facing Douglass High Campus)
Stone porch front, 7 rooms and modern bath, unit kitchen, h.w. heat, hwd. floors. Eves and Sun., call Mr. Stull, WI. 5-7749.

521 ALLENDALE STREET
Porch front, 6 rooms and modern bath, unit kitchen, hot water oil heat, Hardwood floors. Eves. and Sun., call Mr. White, CH. 3-6479.

35 N. ABINGTON AVE.
Porch front, 6 rooms and modern bath, unit kitchen. Oil heat. Eves and Sun., call Mr. Howard, HI. 8-0075.

729 EDGEWOOD STREET
Porch front. 7 rooms and modern kitchen, tile bath. Oil heat. Eves. and Sun., call Mr. Howard, HI. 8-0075.

SPECIAL—MAKE AN OFFER
1020 N. CAREY STREET
3 story, 7 rooms and bath. Hot water heat. Club basement. WILL FINANCE WITH LOW DOWN PAYMENT. Eves. and Sun., call Mr. Stull, WI. 5-7749.

MANY OTHERS TO CHOOSE FROM

WARD & STULL
Call LOngwood 6-2300
3029 W. NORTH AVE.

NORTHERN'S
SPECIAL WINTER PRICES
Exceptionally Low Down Payments with Good Credit.
VACANT IMMEDIATE POSSESSION
WILL FINANCE
AS LOW AS $100 DOWN
NORTHWEST - ASHBURTON

4004 EDGEWOOD AVE.
4038 FAIRFAX RD.
3900 DORCHESTER RD.
4016 GRANTLEY RD.
4117 FAIRVIEW AVE.
4004 KATHLAND AVE.
2127 LYNDHURST AVE.
3940 OAKFORD AVE.

WEST-EDMONDSON VILLAGE SECT.

753 LINNARD ST.
900 BLK. ALLENDALE RD.
405 NORMANDY AVE.
3421 EDMONDSON AVE.
623 LINNARD ST.
626 LINNARD ST.
3409 EDMONDSON AVE.
3411 EDMONDSON AVE.
770 GRANTLEY ST.
625 LINNARD ST.

G.I.'s NOTHING DOWN — LOW F.H.A. TERMS
TRADE IN YOUR OLD HOME

NORTHERN'S BROKERAGE CO.
2009 EDMONDSON AVE.
WI. 7-7480 WI. 7-7480

MRS. MOORE HAS
PORCH FRONT ON FAIRVIEW AVE.
Oil heat, Venetians, wall mirror, newly decorated. Only $95 Down. Vacant.
BUNGALOW ON FOREST PARK AVE:
7 Rms., bath, modern kit., wall-to-wall carpeting, beautifully renovated. Near Lake Ashburton. Can be bought F.H.A. or Conventional.
DUPLEX ON FAIRFAX RD
8 Rms., 2 baths, club rm., oil heat. Only $195 Down.
7-ROOM COTTAGE ON SEQUOIA AVE.
Oil heat, garage, lovely grounds. $13,000 In Fee.
8-ROOM PORCH FRONT SPECIAL ON GRANTLEY RD.
Can be used as 2-family house. Only $100 Down. Vacant.
WE HAVE SPECIALS FOR GI'S — NOTHING DOWN
Call MRS. BERNICE MOORE
WI. 5-6296 WI. 5-8975 WI. 7-4098

ASHBURTON
LOW DOWN PAYMENT
White stucco individual home. 6 bedrooms, 3 baths, den, family room, basement size dining rm., fireplace in liv. rm. Home will be sold at a give away price. See and make offer.
G.I. NO DOWN PAYMENT
NR. SOCIAL SEC. BLDG.
Semi-detached brick. Mod. Excellent cond. 1½ baths. Club basement. Fine neighborhood.
Call Mr. Pearlman Today, FL. 8-0085
PARK HEIGHTS
$10,500.00 plus G.R.
Low down payment—no settlement fee. 4-bedroom brick home. All mod. conv. Lovely carp., drapes. Club basement. 1½ bath. Owner wants quick sale. Good buy
PIMLICO
$8,750.00 plus G.R.
G.I. NO MONEY DOWN
Brick end of row, like new. Economical. Can be used as duplex. 1½ full baths. Completely modern with many fine extras. Open offer. Call today!
IDA R. CAPLAN
LO. 4-3321 FL. 8-1527
J. L. Mann and Company, Realtors

PLAN FOR YOUR FUTURE TODAY

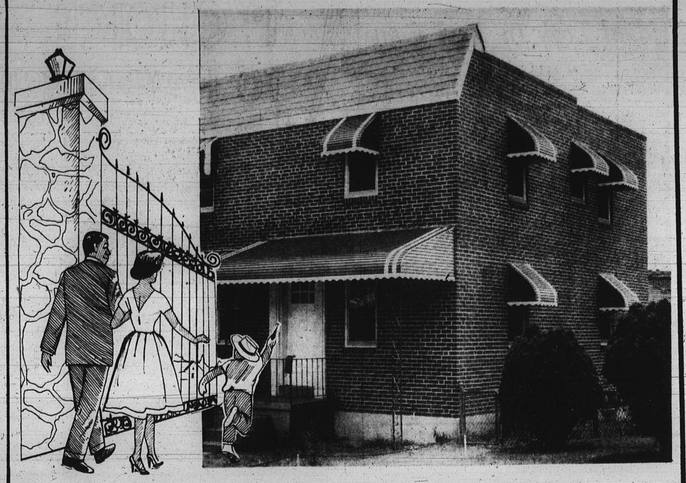

TRADE IN YOUR PRESENT HOME

NORTHWEST

13 S. BERNICE AVE.
2 story, brick, patio porch front home with Iron Railing. 6 rooms and bath. Modern Unit Kitchen. Modern tile bath. H.W. oil heat. Aluminum Storm windows and doors. BUILT-IN GARAGE.

776 EDGEWOOD ST.
CORNER, 2 story, porch front home. Six rooms and Unit Kitchen. Tile Bath. H.W. oil heat.

163 S. MONASTERY AVE.
CORNER, 6 rooms, 2 baths. Hwd. flrs. H.W. oil heat. Finished Basement. Beautiful Shrubbery.

424 DENISON ST.
2 story, porch front. 6 rooms and bath. Daylight Bedrooms. Modern bath. H.W. oil heat. CLUBROOM. Extra Flush.

608 EDGEWOOD ST.
FOUR Bedrooms. 4 rooms on 1st flr. H.W. oil heat. Storm windows and doors. Hardwood floors.

628 N. HILTON ST.
FOUR Bedrooms. Four rooms on first floor. Nice bath. H.W. oil heat.

NORTHWEST

3655 GELSTON DR.
CORNER, Semi-Detached, 2 story, porch front home. 6 rooms and bath. Daylight bedrooms. Tile Bath. Hardwood floors. Extra Flush. H.W. oil heat. BUILT-IN GARAGE.

900 ROSEDALE ST.
Six rooms and Tile Bath. Newly Installed Modern Unit Kitchen, with Built-In Oven and Gas Range. Natural Birch Cabinets. Cabinet Sink and Formica Work Space. H.W. oil heat. Hardwood Floors.

CLIFTON PARK

1664 CLIFTVIEW AVE.
Buff Brick, 2-story porch front. Six rooms and bath. Daylight Bedrooms. Automatic H.W. heater.

1503 HOMEWOOD ST.
Two Story, Porch Front Home with Six rooms and Bath. Hot Water Oil Heat.

CLIFTON PARK

1306 HOMESTEAD ST.
2 story brick porch front home. 6 rooms and bath. Unit kitchen. Panelled club basement with bar. Extra flush and shower. Hwd. floors, h.w. oil heat.

FOREST PARK

4017 NORFOLK AVE.
Two Story, brick home. 6 rms, Unit Kitchen Powder room, Knotty Pine Den and Tile Bath. H.W. oil heat. Storm doors and windows.

PARK HEIGHTS

3539 REISTERSTOWN RD.
Concrete and Brick Porch Front Home. Hedged front lawn. First Floor: Hall, Four rooms and Pantry. Second Floor: Four rooms and Kitchen. Tile bath with Tub and Shower. H.W. oil heat. Extra Flush in Basement.

M. GOLDSEKER
"Baltimore's Largest Selection of Homes"
218 W. FRANKLIN ST. (Near) HOWARD
CALL DAILY & SUNDAY—9 to 9
MU. 5-3377

MANNING-SHAW offers
The Individual Look In Real Estate

4404 NORFOLK AVE.—Modern two - story brick SEMI-DETACHED. 6 rooms and bath. POWDER ROOM ON FIRST FLOOR. LIKE - NEW ANCHOR FENCE. Draperies, storm doors, alum. awnings on 2nd floor, rugs. Auto. hot water, BASEBOARD HEATING $500 DOWN.

EXCLUSIVE AGENTS FOR 130 OTHER LOCATIONS
NO. 9-6262 • MANNING-SHAW • EVES. or SUN. LO. 6-9271

BEAUTIFUL NEW RANCH TYPE HOMES
OPEN SUNDAY FROM 2 to 5 P.M. DAILY BY APPT.

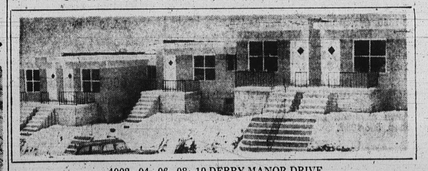

4002 - 04 - 06 - 08 - 10 DERBY MANOR DRIVE

Living room and dining area, fully carpeted. Ceramic tile bath. Patio room with picture window. Hot water heat, baseboard radiation. Many extras.

As Low As $500 Down. Payments As Low As $75 Per Month. Plus Expenses.

DIRECTIONS: North on Greenspring Ave., to end of 4000 Blk. Turn left on Oswego 1½ Blks. to Derby Manor Drive.

DAY PHONE: LE. 9-6990 NIGHT: FL. 8-1376

U.S. GOVERNMENT
REPOSSESSED HOMES FOR SALE
ALL SECTIONS ALL SECTIONS
1. These homes are available to vets, non-vets, widows, divorcees and single women who qualify.
2. We have room homes; row-houses, semi-detached and cottages.
3. Low down payments—up to 30 years to pay.
4. Settlement fees less than half the amount you pay when purchasing any other way.
5. Our interest rate is only 5¾%.

THIS WEEK'S SPECIAL
3041 BRIGHTON STREET — 2-story brick row, 6 rooms and bath, porch front, hot gas heat. $200.00 Down—$82.75 Per Month.
DENKINS REALTY BROKERS
Office: NO. 9-3516 — Authorized Sales Broker — Home: LA. 3-3268

$65 per Month BUYS
1617 N. MONTFORD AVE.
With a very small down payment you can buy this lovely 6-room and bath home. Hot water oil heat, excellent condition. Newly renovated.
WILL FINANCE
Call Mr. Lewis
ACME REALTY
PL. 2-8591 evenings LA. 3-1908

3800 BLOCK BELLE AVE.
2 Story. 2 apartments. Separate entrance. 1st floor. 4 rooms, bath and powder room. 2nd floor. 4 rooms, kitchen and bath.
MO. 4-3137 after 7 p.m. for appointment

3118 ORLEANS — 2 apartments and store. Low down payments $13.50 per week. City Realty Brokers, CE. 3-6446.