WHEN YOU FINISH READING YOUR AFRO PASS IT ALONG TO A FRIEND

Real Estate For Sale 47 Real Estate For Sale 47 Real Estate For Sale 47

Adams Realty offers these Choice Properties

FOR ELEGANT LIVING

5203 ST. GEORGE'S AVE. — This shingle and stone cottage is located on a lot that will give you leads of summer comfort. The main house contains living room with log burning fireplace, dining room, and knotty pine kitchen, three bedrooms and bath. Steam oil heat. There is wall-to-wall carpeting, 220 wiring, an insulated attic and storm windows. On the 125x225 lot, there is a 5-car garage. Price $15,500 in fee.

CLUB CELLAR 'N EVERYTHING!

904 AUGUSTA AVE. — In Edmondson Village above Edmondson Avenue. Here is a beautifully decorated brick home with 3 bedrooms and bath, living room, dining room and a lovely unit kitchen. There is a club basement with a complete tiled bath. The yard is enclosed with a chain link fence — many extras. All painted walls and hardwood floors. Storm windows.

EXCELLENT BRICK BUY

4221 NORFOLK AVE. — Two-story brick group. Living room, dining room, kitchen and powder room. Three bedrooms and bath. Club cellar. Price $10,950. Ground Rent $108.

THIS ONE RATES AN OSCAR!

2408 ARUNAH AVE. — This four-bedroom home is one you will be proud to own. If your family has outgrown your present house, see this one today! In addition to the four bedrooms there is a large living room, hallway, dining room, kitchen and pantry. Hardwood floors throughout.

QUIET NEIGHBORHOOD
3301 LEIGHTON AVE.

Located one block west of Tioga Parkway in the Mondawmin area, this 6 room corner brick home is like new, new unit kitchen, hardwood floors, and club cellar too!

PARK LANE COTTAGE

2855 EDGECOMB CIRCLE SOUTH — Here's a two-bedroom and bath home, 3 bedrooms and bath, living room, dining room and a very modern unit kitchen. Storm windows and doors and an intercommunication system throughout the home. Price $8,950 plus ground rent of $96.

FOR A YOUNG FAMILY

2855 EDGECOMB CIRCLE SOUTH — Here's a two bedroom and bath home, only 8 years old, perfect for young marrieds. There is a powder room in the basement, cement back porch with fenced in yard. Wall-to-wall carpeting, cornices, drapes and aluminum screens. Priced at only $8,500 plus a $90 g.r.

COTTAGE FOR SALE

2710 ELSINOR AVE. — A detached cottage with an English Tudor style living room, spacious dining room, very fine unit kitchen. The second floor has three bedrooms and bath. There are two bedrooms on the third floor. Hot water oil heat, one and one half baths. Lot size, 60x100. Reasonably priced at $10,495.00 plus ground rent.

OTHER HOMES FROM $400 DOWN

Adams Realty Brokers

NO. 9-7200

EVENINGS and WEEKENDS CALL
GERTRUDE VENABLE LI. 2-5405
WILLIAM RIDEOUT RI. 7-4970
MARIA RIDEOUT RI. 7-4970
LAWRENCE CARTER NO. 9-2926

Quality Demands Respect

OPEN FOR INSPECTION
SUNDAY 2 TO 5 P.M.

3925 ANNELLEN ROAD

One of Ashburton's finest group homes. Living and dining rooms covered with wall-to-wall carpeting. Beautiful modern kitchen, 3 bedrooms and modern tile bath. Magnificent CLUB ROOM and complete bath in basement. Forced air gas heat. Fenced yard. Completely redecorated. See this lush home Sunday or call

CHAMPION REALTY
FO. 7-5679 LE. 9-4161

---

from $150 DOWN
VACANT
IMMEDIATE OCCUPANCY

NORTHWEST

4007 FOREST PK. AVE.—Detached cottage, 9 rooms and bath, modern kitchen, powder room on 1st floor, oil heat, beautiful shrubbery and trees.

2307 BRADDISH AVE.—Modern porch front. 6 rooms, tile bath, wall to wall carpeting 1st fir. Modern kitchen, storm doors, fenced in rear yard.

1413 MONTPELIER ST. — Modern porch front. 6 rooms bath, modern kitchen, club cellar, oil heat.

3705 BOARMAN AVE. — Cottage, 5 rooms, modern bath.

818 BROOKS LANE—Porch front, 7 rooms (4 bedrooms) 2 baths, automatic heat.

OLD ANNAPOLIS RD. — (W. Severna Park) Rancher, 6 rooms and bath 1st floor, 2 bedrooms, 2nd fl., h.w. oil heat.

HERBERT KAUFMAN CO.
NO. 9-2275 NO. 9-2276
Nights and Sundays Call
FO. 7-0048 LA. 3-5217
752-0521 LI. 2-0730

OPENING SPECIALS
MAYWOOD REALTY, INC.
Formerly Sutcliffe Realty

4560 DERBY MANOR DRIVE — 6 ultra-modern rooms, club room, 2 powder rooms. Storm windows, LA. 3-1355. Eves. call Mr. Blum FL. 8-0469.

3000 BLK. PIEDMONT AVE. — Like new. 3 large bedrooms, ultra modern kitchen. Best location in city. LA. 3-1355. Eves. call James (Turk) Scott, 566-4078.

GOVANS — 5 lovely rooms. Porch front. Only $200.00 down. $69.00 month. Redecorated. LA. 3-1355. Eves. Melvin Washington, NO. 9-8123.

4736 ALHAMBRA AVE. — Semi-detached. 6 rooms, bath. Redecorated. Only $200.00 down. $69.00 a month. LA. 3-1355. Eves. Mr. Reubin Li. 2-7374.

CALL MAYWOOD REALTY, INC.
LA. 3-1355

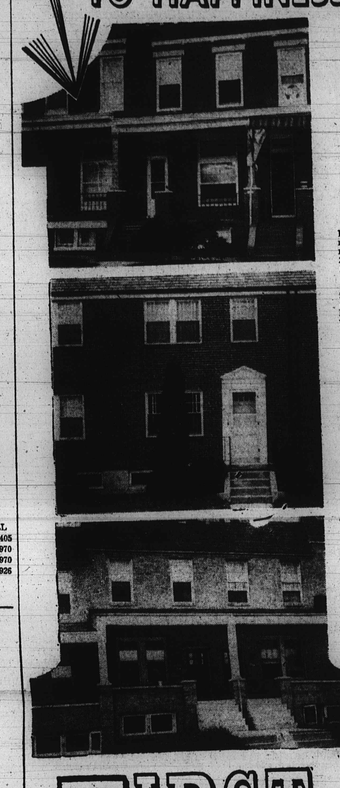

1ST CHOICE TO HAPPINESS!

REDECORATED HOMES FROM $100 DOWN

"JUST NAME THE NEIGHBORHOOD" WE'VE GOT THEM

ASHBURTON

3303 SPRINGDALE AVE.
Luxurious Cottage. 1st flr.: 4 rooms, kitchen and powder room. 2nd flr: 4 rooms, den and 2 baths that are tiled. CLUB-ROOM. Oil Heat. Garage.

3134 SEQUOIA AVE.
2 story, brick home with stone porch. 6 rooms and tile bath. Bedrooms are daylight and private. Extra flush in nice basement. H.W. heating plant.

CLIFTON PARK

2606 KIRK AVE.
Modern home with new iron porch rail. 6 rooms and modern all tile bath. Hdwd. floors throughout. Powder room.

2556 ROBB ST.
2 story porch front. 2 apts. Separate entrances. Oil Heat.

2927 KIRK AVE.
Brick porch front. 6 rooms and bath. Hardwood floors. H.W. heating plant. Brick Garage.

1737 MONTPELIER ST.
Porch front, brick home with Iron Railing. Six rooms and bath. CLUBROOM. H.W. Oil heat.

NORTHWEST

3429 EDMONDSON AVE.
Porch front, brick home. 1st flr: 3 rooms and spacious pantry. 2nd flr: 3 large rooms and nice bath. Hot water oil heat.

524 NORMANDY AVE.
CORNER. Porch front home. 1st flr: 3 rooms and kitchen. 2nd flr: Four rooms, kitchenette and tile bath. H.W. oil heat. Full bath in basement. Automatic H.W. heater. Hwd. flrs.

NORTHWEST

3917 W. MULBERRY ST.
1st flr: Reception Hall, 3 rooms, kitchen and bath. 2nd flr: 4 rooms, kitchenette and bath. H.W. heating plant. Separate entrances to each floor.

804 N. HILTON ST.
Facing Park. Six Rooms and two kitchens. Two baths. H.W. heat.

607 GRANTLEY ST.
Four Bedrooms. Porch front home, with Iron Railing. Four rooms on 1st flr. Hardwood floors. Awnings. Extra Flush.

625 EDGEWOOD ST.
2 story, porch front with Iron Railings. Six Rooms and Bath, Unit Kitchen. Large Spacious Rooms. Hot Water Oil heating plant.

3000 PRESSTMAN ST.
Large CORNER Home. Nine Rooms and three baths. KNOTTY PINE CLUBROOM. H.W. oil heat. Large Landscaped Yard.

FOREST PARK

2200 ELSINOR AVE.
Attractive Cottage on LARGE CORNER Landscaped Lot. Ten rooms and bath. H.W. oil heat.

4127 FAIRVIEW AVE.
Porch Front home. 1st flr.: 4 rooms. 2nd flr: 3 bedrooms and Tile bath. H.W. oil Heat. Newly installed Modern Unit Kitchen.

DRUID HILL

916 CHAUNCEY AVE.
Beautiful Landscaped, porch front, FOUR Bedroom Home. Painted Walls.

TRADE-IN TODAY

THE NUMBER TO CALL
DAILY & SUNDAY - 9 to 9
WI. 7-1500

FIRST REALTY CO.
3132 WEST NORTH AVENUE

UNITED STATES Government repossessed homes now available to the public, small down payment, small monthly payments. William Penn Realty, Realtor, 1312 South Hanover Street, LE. 9-0270.

OWNER'S SALE — Penhurst Avenue, 4 rooms, brick, end of group, 2 baths, clubroom, garage. Many extras. FO. 3-3863.

EVENINGS AND SUNDAYS CALL:
Mr. Straughn NO. 9-4163
Mr. Underwood LA. 3-2096

FIVE STAR REALTY COMPANY
Homes of Distinction
CALL LO. 6-1177

3806 CHATHAM ROAD
Gorgeous is the word for this lovely home well located in Ashburton. 1st fl. large liv. room with panelled walls, natural fireplace, lovely den, family size din. room, large panelled kitchen, tiled powder room. 2nd fl. has 4 twin size bedrooms, modern tile bath. 2 rooms and bath on 3rd level. Tile basement, laundry, storage. 2-car garage This one is a MUST to see. ALREADY V.A. APPRAISED FOR ONLY $13,500 IN FEE. UNBELIEVABLE.

3400 WALBROOK AVE.
If you are looking for a fine home plus substantial income see this TRIPLEX consisting of 14 rooms and 3 baths. 1st and 2nd floors 5 rooms and baths each. 3rd floor apartment, 4 rooms and bath. Separate entrance and meters. Priced for quick sale.

2165 CHELSEA TERRACE
This fine 3-bedroom home with modern bath, unit kitchen in this most desirable location only one block to transportation. Priced at only $6,450.00 plus G.R.

3534 LYNCHESTER RD.
7-room semi detached home located in the heart of beautiful Ashburton. Home has 3 spacious bedrooms, full basement with semi club basement, laundry and storage, one-car garage and other extras. Price Reduced.

5003 HERRING RUN DRIVE
An ultra-distinctive custom built two-story brick and frame colonial home overlooking beautiful Herring Run Park. Near Morgan College. Situated on a double lot 125 X 125, with shade trees, lovely shrubs and flowers. 1st fl.—center hall, liv. rm., large din. rm., modern G.E. equipped kitchen Florida room and powder room. 2nd fl. 3 fine bedrms., and 2 complete baths, Knotty Pine Club Room. Attached garage. MANY EXTRAS INCLUDED.

2145 MT. HOLLY ST.
4-bedroom semi-detached. Located in this fine neighborhood it has full basement, laundry, storage, porches front and rear, storm windows. Price $8,450.00 plus G.R.

3611 LIBERTY HEIGHTS
4 bedrooms, 2-story brick porch front house. Priced to sell. Ideally located close to schools, churches, transportation at your door. Down payment as low as $300.00 to anyone.

2703 E. CHASE ST.
2-story brick duplex in excellent condition. 1st floor 3-room apartment with kitchen and bath in basement. 2nd floor separate apartment with separate entrance. May be used as 1 or 2-family. Oil heat, storm windows. An excellent buy at only $8950 plus G.R.

2719 WOODLAND AVE.
Semi-detached modern 3-bedroom home. Only 5 years old, like new. Complete modern unit kitchen with wall oven, built-in range, birchwood units. This home is like new throughout. The basement, large fenced rear yard with off street parking. Low interest VA mortgage may be assumed at payment of only $86.00 per month.

INVESTOR'S SPECIALS

1515 N. MONROE ST.
2-story porch front, duplex. 3 rooms and bath each, separate entrances and meters. A very good buy, oil hot air heat.

1815 W. LANVALE ST.
2-story brick. 6 rooms and bath, newly renovated. Oil hot water heat.

1629 W. LAFAYETTE AVE.
3-story brick, 7 rooms and bath. Hot air oil heat.

5009 HERRING RUN DRIVE
Want to Build Your Own Home? See this fine building lot located in this very desirable section near Morgan College and Herring Run Park.

REALTORS
TO SELL - BUY OR TRADE
CALL LO. 6-1177
3024 W. NORTH AVE.

WHEN YOU FINISH READING YOUR AFRO PASS IT ALONG TO A FRIEND

Real Estate For Sale 47 Real Estate For Sale 47 Real Estate For Sale 47 Real Estate For Sale 47

ROBERT A. LEE
Better Homes for Better Living. Bring Us Your Home Problems. Sales - Rental-Financing and Listing.

7309 BEACH AVE.—Country bungalow, 100 ft. front. 8 rooms. Club cellar. In fee. Reduced price for quick sale.

RANCH STYLE COUNTRY HOME on Richie Highway, 8 miles from city.

1900 BK. JASMINE RD. — Dundalk, Md. 2 Lovely Homes. Porch front, hardwood floors. Club cellar. Will Trade for Larger Homes.

3244 SEQUOIA AVE. — Wall to wall carpet. Club cellar. 2 car garage.

645 SCHROEDER ST. — 6 rooms, bath. Redecorated to pass City Inspection.

907 N. MONROE — 6 rooms, 2 baths. Club cellar. Brick garage. Bargain.

700 BLK. LINNARD AVE. — Porch front. 4 bedrooms. Oil heat. Hardwood floors.

3700 BLK. YOSEMITE AVE. Duplex Cottage. Porch front. Hardwood floors.

3800 BLK. NORFOLK AVE. Porch front. 4 bedrooms. Hardwood floors.

3900 BLK. BAREVA RD. — Porch. 6 rooms, bath. Hardwood floors.

MANY OTHERS TO SELECT FROM FOR RENT
HOUSES & APARTMENTS EAST and WEST BALTIMORE.—FOREST PARK — ASHBURTON & WINDSOR HILLS.
CHURCHES FOR SALE WE BALTIMORE, Seat 500
SOUTH BALTIMORE Seats 350.
2 CHURCHES WEST BALTIMORE Each Seats 200.

SUPER REALTY COMPANY
CE. 3-8524
Call Mr. Lee
MU. 5-0624
Sundays & Evenings
LA. 3-3368

Crockette REALTY CO.
"BETTER HOMES FOR BETTER LIVING"

4825 HERRING RUN DRIVE Charming 3 - story home in this lovely Woodlawn area. 1st floor has large living room with FIREPLACE, dining room with wall-to-wall carpeting and unit kitchen. 2nd floor has 3 bedrooms and tile bath. CLUB CELLAR WITH BAR, stationary tubs, auto. hot water heater, flush in basement, 2-car garage, garbage disposal, Chambers range, storm doors, Venetian blinds, picket fence. Lot size 50 x 127, corner property.

4931 HERRING RUN DRIVE 3-story brick, DUPLEX bungalow, just 10 years old. Each apartment has 4 rooms and bath. Wall-to-wall carpeting, family size club-room, 2-G.E. ranges, Venetian blinds, storm windows, laundry room, trees, shrubs, and fine Florida room on 1st floor. Beautiful landscaping and shrubbery on large corner lot in a fine integrated neighborhood.

2462 TERRA FIRMA RD 3-story brick. 6 rooms and bath. Venetian blinds, fireplace, gas range, Porch front, storm windows and doors, unit kitchen, tile bath.

TURNER STATION
122 CHESTNUT ST. 2 story brick row home. Living room, unit kitchen, tile bath, 2 bedrooms, storm windows and doors.

100 CARVER RD. 3 story brick. Corner. 2 bedrooms. Dining room, dining room, unit kitchen, tile bath with tub and shower. Porch front, awnings, hardwood floors, automatic hot water heater. Storm windows and doors, oil heater.

2003 LIST AVE. 2 story asbestos shingle bungalow. 2 large bedrooms, walk-in closets, living room, dining room, kitchen, pantry. Oil hot air heat, club basement, storm windows and doors and screens. Beautiful lawn.

1603 DUKELAND ST. 2 story brick row, 2 bedrooms, tile bath, living room, dining room and unit kitchen. Gas range, club basement, storm windows and doors, screens and venetian blinds, hardwood floors, oil hot water heat.

WI. 5-5053
CALL ANYTIME
CHOICE HOMES IN ALL SECTIONS

$150 DOWN
407 NORMANDY AVENUE
Beautiful 4 bedroom house. Large living room, dining room, kitchen, 1½ bath, porch front, automatic oil heat. Excellent condition.
DART REALTY, INC.
400 E. 25th St.
CH. 3-1003

1809 N. PAYSON ST.
DUPLEX — 4 rooms each floor. Newly renovated throughout. New heat plant. S and W hook up. Price very reasonable.
WEBB REAL ESTATE COMPANY
MU. 5-2399

---

403 E. 22nd STREET
8 rooms, bath. Newly papered. Good condition. Reasonable.
HO. 7-4657

MANNING-SHAW offers
The Individual Look In Real Estate

3718 YOSEMITE AVE.
Cape Cod Cottage. 1st floor contains living room, dining room, kitchen, bedroom and bath. 2nd floor contains 2 bedrooms.
$8,950 — G.R. $120
ASHBURTON

EXCLUSIVE AGENTS FOR 130 OTHER LOCATIONS
NO. 9-6262 • MANNING-SHAW • EVE. or SUN. LO. 6-9271

$100 — $200 DOWN

409 EDGEWOOD ST.	4226 BONNER RD.
514 LYNDHURST ST.	4563 DERBY MANOR
3621 EDMONDSON AVE.	764 LINNARD ST.
304 GWYNN AVE.	3633 GELSON DR.
2600 KIRK AVE.	2914 MOSHER ST.
1613 HARLEM AVE.	3934 DOLFIELD AVE.
4429 OLD YORK RD.	756 LINNARD ST.
552 CHATEAU AVE.	4417 OLD YORK RD.

LEADER REALTY CO.
LE. 9-7933 EVES. AND SUNDAYS OR.- 53811

MANNING-SHAW offers
The Individual Look In Real Estate

4314 ETHLAND AVE.
Stucco cottage, 9 rooms, powder room, complete bath, hardwood floors, den, 2-car garage, storm windows, screens, kitchen range.
$899 DOWN

EXCLUSIVE AGENTS FOR 130 OTHER LOCATIONS
NO. 9-6262 • MANNING-SHAW • Eves. and Sun. LO. 6-9271

DERBY MANOR ESTATES
A NEW KIND OF HOME — FOR A NEW KIND OF LIVING

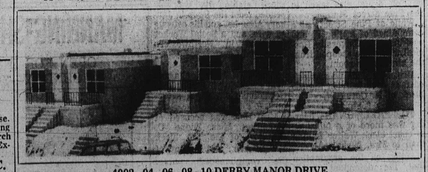

4002 - 04 - 06 - 08 - 10 DERBY MANOR DRIVE

BEAUTIFUL NEW RANCH TYPE HOMES
Living room and dining area, fully carpeted. Ceramic tile bath, Patio room with picture window. Hot water heat, baseboard radiation. Many extras.
Immediate Occupancy—Trade-ins accepted
As Low As $500 Down. Payments As Low As $75 Per Month. Plus Expenses.
OPEN SUNDAY FROM 2 to 5 P.M. DAILY BY APPT.
DIRECTIONS: North on Greenspring Ave., to end of 4000 Blk. Turn left on Orwego 1½ Blks. to Derby Manor Drive.
DAY PHONE: LE. 9-6990 NIGHT: FL. 8-1376 or HU. 4-0494

BRICK DUPLEX — Corner. Living and dining rooms, modern kitchen and unit kitchen on each floor. Completely private. FHA appraised. HO. 6-6119. Agent.

DUPLEX COTTAGE — 6 rooms and bath on each floor. Hot water oil heat. Garage. In outstanding condition. HO. 6-2119. Agent.

HARLEM AVENUE, 2629 — 4 bedrooms, 2 apartments, oil heat, garage, stone porch. $300.00 down, easy terms. WI. 7-4825. H. Steinberg. Plaza Real Estate Co.

703 N. MOUNT — Urban Renewal Area. 1 story 3 bedrooms, 2 baths. Oil heat. Excellent condition. Private Owner, will sell be low cost. Pay like rent. LE. 2-3850.

CHERRY HILL — Modern, 3 bedrooms, papered and painted, tile bath, $200.00 down, $70.00 monthly. WI. 7-4825. H. Steinberg. MO. 4-6720.

LUZERNE AVENUE, 1500 block — 3 bedrooms, unit kitchen, papered and painted. $150.00 down, $60.00 monthly. Vacant. WI. 7-4825. Plaza Real Estate Company.

CHOOSE THE BEST
TRADE-INS
V.A.—FHA FINANCING
LOW DOWN PAYMENTS
OFFICE OPEN SUNDAY 2 TO 5 P.M.

3900 DORCHESTER ROAD
LARGE MODERN COTTAGE — VACANT
IDEAL FOR DOCTOR'S OFFICES OR INSTITUTION
1st floor: Reception room, office, Consultation room, X-ray room, operating room, laboratory and toilets and other extra rooms. 2nd floor: Private living quarters with modern kitchen, dining room, living room, 3 bedrooms and tile bath. 3rd floor: 2 bedrooms and tile bath. Completely air conditioned. Oil heat. 2-car garage. Near transportation. Eves. and Sun., call Mr. Stull. WI. 5-7749.

2725 ROSEDALE STREET (Near Late Ashburton) VACANT
Porch front. 7 rooms and tile bath, unit kitchen. Complete knotty pine club basement. Eves. and Sun., call Mr. Stull. WI.5-7749.

4000 CARLISLE AVENUE STUCCO COTTAGE
1st floor: Living room, dining room, dinette, den, kitchen. 2nd floor: 3 bedrooms, sun porch, bath. 3rd floor, 2 bedrooms and bath. Hot water oil heat. Club basement. Garage. Eves. and Sun., call Mr. White, CH. 3-6479.

110 ALLENDALE STREET
Porch front, 6 rooms, modern bath, unit kitchen, club basement, hot water oil heat. Eves. and Sun., call Mr. Howard, HI. 8-0073.

3212 NORMOUNT AVENUE.
Porch front. 6 rooms and bath. Hot water oil heat. Eves. and Sun., call Mr. Stull. WI. 5-7749.

2105 WINDSOR AVENUE (Facing Douglass High Campus)
Stone porch front. 7 rooms and modern bath, unit kitchen, h.w. heat, hwd. floors. Eves and Sun., call Mr. Stull. WI. 5-7749

521 ALLENDALE STREET
Porch front. 6 rooms and modern bath, unit kitchen, hot water oil heat. Hardwood floors. Eves. and Sun., call Mr. Howard, HI. 8-0073.

35 N. ABINGTON AVE.
Porch front. 6 rooms and modern bath, unit kitchen. Oil heat. Eves. and Sun., call Mr. Howard, HI. 8-0073.

729 EDGEWOOD STREET
Porch front. 7 rooms and modern kitchen, tile bath. Oil heat. Eves. and Sun., call Mr. Howard, HI. 8-0073.

3300 BLK. AUCHENTOROLY TERRACE (Facing Druid Hill Park)
3 complete apartments. Hot water oil heat. Separate meters. Fire alarm system. A comfortable home with an income. Eves. and Sun., call Mr. White, CH. 3-6479.

1824 N. BROADWAY VACANT—3-STORY
8 rooms, 2 baths. Modern kitchen. Oil heat. Completely renovated. Eves. and Sun., call Mr. Stull, WI. 5-7749.

2908 FOREST GLEN ROAD SEMI-BUNGALOW
Porch front, living room, dining room, 2 bedrooms, unit kitchen, tile bath, finished attic, oil heat. Eves. and Sun., call Mr. Howard, HI. 8-0073.

4231 ROLAND VIEW AVE.
Porch front. 6 rooms and modern bath, unit kitchen, hot water oil heat. Eves. and Sun., call Mr. Howard, HI. 8-0073.

2127 MT. HOLLY STREET (Brick, Semi-Detached)
7 rooms, 4 bedrooms, 2 baths, hardwood floors, oil heat, 2-car garage. Front porch. Flush in basement. Storm windows. Can take over mortgage. Eves. and Sun., call Mr. Douglasy, LA. 3-1575.

2902 POPLAR TERRACE BUNGALOW STYLE VACANT
6 rooms and modern bath, unit kitchen, hot water oil heat. Eves. and Sun., call Mr. Stull. WI. 5-7749.

SPECIAL—MAKE AN OFFER
1020 N. CAREY STREET
3 story, 7 rooms and bath. Hot water heat. Club basement. WILL FINANCE WITH LOW DOWN PAYMENT. Eves. and Sun., call Mr. Stull, WI. 5-7749.

MANY OTHERS TO CHOOSE FROM
WARD & STULL
Call LOngwood 6-2300
3029 W. NORTH AVE.

HOUSE FOR SALE
2405 LINDEN AVE.
(One Block from Park)

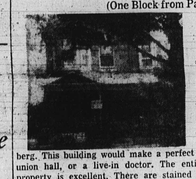

15 rooms, 5 baths. Lot size 240 by 45. (A small park in rear) Covered porch entire width of house. Completed buff brick construction. This mansion was originally built for the Eisenberg's of Brager - Eisenberg. This building would make a perfect location for church, union hall, or a live-in doctor. The entire condition of the property is excellent. There are stained glass windows throughout. Reasonably priced, financing arranged.
HERBERT COHEN—RGers 4-2307

$150 DOWN
3958 DOLFIELD AVE.
This beautiful home located in the Dolfield Section has 3 bedrooms, living room, dining room, modern kitchen, wall to wall carpeting, on 1st floor, 1½ bath.
DART REALTY, INC.
400 E. 25TH ST.
CH. 3-1003

$100 DOWN
514 LYNDHURST STREET
Lovely 4 bedrooms — unit kitchen, tile bath. Porch front, fenced yard, oil heat. VACANT. Move in.
LEADER REALTY
LE. 9-7933 Weekends and Evenings OR. 5-3811

5100 BELLEVILLE AVE.
3-story cottage. CORNER, vacant. 1st floor reception hall, living room, dining room, large kitchen, large powder room, pantry. 2nd floor: 4 bedrooms, bath. 3rd floor: 3 rooms and bath. Hot water oil heat. Off electric. Front porch entire width of property. Double garage. This property to be renovated completely from 1st floor to 3rd floor, including front porch.
This is a Real Bargain for one who prefers 7 bedrooms. 3rd floor can be very easily made into 3-room and bath apartment. You can buy this property for $10,000 in fee, simple (house and ground.)
Roger J. Johnson Co.
1951 W. North Ave.
LA. 3-7267 LA. 3-4988 day

FOREST PARK
4010 WOODHAVEN AVE.
English group brick corner home. 4 bedrooms, unit kitchen, club basement, oil heat, garage. Owner's sale. F.H.A. approved.
FOrest 7-7319

OVERLOOKING GWYNN FALLS PARK. 3-apartment cottage. All for gracious living. 1st and 2nd floor. Each have 5 large rooms and tile bath. 3 rooms, bath on 3rd floor. State roof, insulation, oil heat. 2-car garage. Beautifully landscaped lot 100 x 200. $22,000.00 terms. Call Mrs. Covell, RI. 7-4825. Agent, H. P. Henderson and Company — RI. 8-0705.

F.H.A. APPROVED
LOCKRAVEN BLVD. SECTION
(1600 Blk. Winford Ave.)
4 extra lge. bedrooms, 2½ tiled baths. Tremendous Liv. rm. with carpeting. Clb. basement Only 6 yrs. old. Perfect condition. Excellent home for executive.
LIBERTY RD. AREA
(5600 Blk. Wesley Ave., near Rogers Ave.)
2-sty. semi detached brick home: 6 rms. and tile bath. Club basement and powder room. Only 7 years old. Includes, Liv. rm. din. rm., rugs and drapes.
Crane & Crane, Inc.
SA. 7-7030 OL. 3-4222

WHY RENT?
16 N. MONTFORD AVE.
With a very small down payment you can buy this lovely 6-room-and-bath home. Hot water oil heat, excellent condition. Newly renovated.
ONLY $18 a week
ACME REALTY
PL. 2-2480 PL. 2-8591

Baltimore Notebook

(Continued from Page 28)

bers donated more than $500 on the spot, in a collection to help the fight for human rights.

A large number of those present were obviously of modest means.

Yet — there were many $10 donations. There were many more $5 donations.

I saw a number of young students give from $1 to $5 apiece.

* * *

JAMES MORTON, aide to Gov. J. Millard Tawes, summed the whole thing up in these words:

"I've never seen a more inspiring sight."

Now — I've mentioned these things here to say this:

Despite years of subjection, years of having to fight every inch along the road toward just human rights—colored Americans have a history of which they can be proud.

It's shameful, in this otherwise enlightened age, that this fight for human dignities must be waged.

It's even more shameful, however — that far too many colored citizens are not joining in this fight.

—Trucker wins

(Continued from Page 28)

company as his father as a tow motor operator.

When asked to what he attributes his long safe driving record, Mr. Hendricks replied:

"You have to have a clear head, obey all the rules, and especially, you have to respect the right of others. Always drive as though the other fellow was going to do something wrong."

The award was made on Wednesday at a banquet in a downtown hotel. In addition to receiving certificates and a plaque noting his driving record, he also received a hunting rifle and a Savings Bond.

Vital Statistics

JOBS
STATE

Apply Commissioner of Personnel, 301 W. Preston St.

Immediate postings for qualified applicants. Examinations held within three weeks of filing for Charge Nurse, $4,296-$5,363.

Head Occupational Therapist, $3,350-$6,688.

Public Health Nurse I, $4,540-$5,677.

Registered Nurse, $4,040-$5,052.

Senior Case Worker (Textiles), $3,350-$6,688.

Senior Stenographer, $3,320-$4,151.

Senior Typist, $2,870-$3,589.

A March 17 deadline has been set for:

Accountant I, $3,350-$6,688.

Accountant - Auditor Trainee, $4,200.

Assistant District Forester, $6,840-$8,677.

Assistant State Auditor II, $5,669-$7,080.

Engineer I, $5,916-$7,404.

Field Auditor I, Public Service Commission, $5,666-$7,092.

Field Engineer II, $6,200-$7,819.

Junior Draftsman, $3,640-$4,552.

Park Ranger, $4,040-$5,052.

Park Technician, $4,040-$5,052.

Public Health Engineer Trainee, $5,200.

Public Health Trainee, $4,200.

Rehabilitation Therapist Trainee, $4,200.

Senior Clerk (Typing Option Only), $2,870-$3,589.

Supervisor, Data Processing Operations, $6,220-$7,819.

Technical Aide, State Roads Commission, $3,160-$3,948.

Teletypewriter Operator, $3,480-$4,349.

CITY

Apply Civil Service Commission, Room 167 City Hall:

Immediate Vacancy for:

Laboratory Assistant (Toxicology), $5,800-$7,452.

Applications will be accepted until March 2 for:

Administrative Asst. (Male), $4,620-$5,885.

Personnel Tech. $5,085-$6,468.

Police Clerk I (Communications Operator, Female), $3,660-$4,620.

Police Clerk I (Communications Operator) Male, $3,660-$4,620.

Senior Inspector (Elevators), $5,085-$6,468.

Applications will be taken until March 9 for:

Airport Ramp Controller, $6,168-$7,824.

Greenskeeper, $3,404-$5,604.

Police Clerk II, Male and Female, $3,180-$4,060.

Police Clerk I (Gen.), Male and Female, $3,660-$4,620.

MUNICIPAL COURT

The following cases were heard at Western Tuesday by Judge Howard A. Aaron:

James Jenkins, Jr., of the 1400 block Freeman St. was held on $2,000 total bail for assault and battery. Officer Leroy Jones said Jenkins carried a knife in the 1600 block Winchester St. and possession of a seven-inch long butcher knife. Police said Mr. Jenkins disarmed Jenkins in his cab when he tried to rob him in the 600 block W. Lanvale St.

Preston H. Lemmon, a 48-year-old custodian of the 1200 block Myrtle Ave., was given probation before a verdict on charges of striking Miss Grace Wooden of the same address with a chair. Lemmon also was fined $10 in the complainant's medical bill. Miss Wooden told the court that Mr. Lemmon "didn't hit me. He shoved me."

Philip E. Bush, a minor, of the 500 block Whaleck St., was fined $10 and costs for possession of a bottle of wine.

James V. Tyree of the 500 block Robert St., was fined $100 and costs for striking Matthew Huff on the head with a bottle.

Jon Mondale, Georgia St. Tyre, 25, of Philadelphia, was held on $2,500 bail for action of the grand jury on narcotics charges. Police claim that Mr. Tyree had heroin and a hypodermic needle and syringe in his possession when they arrested him at Pennsylvania and North Aves. on February 15.

Judges Aaron A. Bair and Howard L. Aaron disposed of the following cases at Northwestern:

Alan Gaumont, who faced charges of illegal possession, dismissed on Monday on the lack of prosecution.

Dr. Edward E. Hoff, 44, of the 2000 block Duvall Ave. was accused of being disorderly at a grill in the 3400 block Clifton Ave. The complainant was listed as Milton Robien of the 800 block Woodglen Pl.

James D. Lewis, a 45 year-old mechanic of the 4300 block Finney Ave., was fined $25 and costs for striking Mrs. Minerva Lewis.

Earl Brown, no home address, was held on $1,500 bail Monday for action of the grand jury on charges of breaking into an automobile firm in the 2200 block Reisterstown Rd.

Cleveland Weiss, 22, of the 2200 block Woodbrook Ave. and Robert Brooks, 20, of the 400 block E. 20th St., were held on $1,500 bail for allegedly attempting to enter a radio - television shop in the 5300 block Park Heights Ave.

Bernard T. Gross, 30, of the 3300 block Bonner Rd. was given probation before a verdict Tuesday on charges of choking Mrs. Florence Gross of the 2200 block W. Biddle St. The court was told that the couple had been married 26 years.

Howard Lee Neale Sr., of the 3800 block Calloway Ave. was released on $500 bail for action of the grand jury Saturday on charges of securing and removing from the city, a 1958 model sports car without the consent of a dealer.

Real Estate For Sale 47

HOUSES FOR SALE
3920 CARLISLE AVE.
VACANT — DETACHED
Porch front, stone and frame. 1st floor has reception hall, spacious living room, dining room, large unitized kitchen, screened rear porch. 2nd floor has 3 bedrooms, sewing room, ultra modern pink and blue bathroom, wall-to-wall carpeting, kitchen range. Property located in very desirable Forest Park section.

2505 KEYWORTH AVE.
VACANT
2-story brick, porch front. 1st floor has living room, dining room, unitized kitchen. 2nd floor has 3 bedrooms, modern bath with linen closet. Whole house completely renovated including all new club cellar, giving the appearance of a completely new house.
Roger J. Johnson Co.
1951 W. North Ave.
LA. 3-7267 LA. 3-4988 day

BEAUTIFUL COTTAGE
4015 MAINE AVE.
FOREST PARK
New unit kitchen, living room with fireplace, 4 rooms and den on 1st floor, 4 bedrooms and tile bath 2nd floor. Hardwood floors throughout. Landscaped lot with garage. Newly renovated.
RONALD REALTY CO.
VE. 7-2664
Evenings, MO. 4-7758

2710 BERYL AVENUE
2 story, porch front. Beautiful home. Can be used as 2 apartments. Priced very low. Ground rent—$60.00.
JAMES E. SOUL
BR. 6-8610

3800 BLOCK BELLE AVE.
2 Story. 2 apartments. Separate entrance. 1st floor 4 rooms, bath and powder room. 2nd floor. 4 rooms, kitchen and bath.
MO. 4-3137 after 7 p.m. for appointment

COME TAKE A LOOK at this fine ranch home on 100 x 125 lot. Large shaded yard. Directions to 6600 Shady Spring Avenue: Go Back Road, Reisterstown Avenue, turn Kenwood Avenue to Shady Spring Avenue. Look for black and white sign on tree.

BRICK ROW — Hall, living room, dining room, large modern kitchen 3 bedrooms and modern tile bath. Full bath in basement. Piped for 2 apartments. The cleanest house you ever saw. HO. 4-2176. Agent.

2118 ORLEANS — 2 apartments and store. Low down payment. $13.50 per week. City Realty Brokers, CE. 3-8444.

CHATEAU AVENUE — York Road section. Row home, glass porch, large rooms, will finance. Easy terms. WI. 7-4825, H. Steinberg, MO. 4-6720.

Autos For Sale

1957 PLYMOUTH CONVERTIBLE —Light blue with white top, new white wall tires. Has everything. Call Circle 5-0020 after 6