WHEN YOU FINISH READING YOUR AFRO PASS IT ALONG TO A FRIEND

# Young outfielder, pitcher catch Angels' attention

BOBBY DARWIN

PALM SPRINGS — Three colored players, including the club's 1961 homerun king, were among the 46 players reporting for spring training drills with the Los Angeles Angels.

They are Leon Wagner, the leading roundtripper rapper (28), highly touted rookie outfielder Dick Simpson and first year hurler Bobby Darwin.

• • •

SIMPSON is on the Angels official roster, but Darwin is listed on the Dallas - Fort Worth club. Manager Bill Rigney is giving both youngsters a crack at the big time.

Simpson broke into organized ball with Statesville in the Class C Carolina League. He led Statesville in homers with 15 and posted a .294 bat mark.

• • •

MOST OF Simpson's homers were of the tape - measured variety. One of his blasts was one of the longest homers in Statesville home park since Ty Cobb prepped in the league. Dick is 19 and weights 170 pounds.

Angel Farm and Scouting Director Roland Hemond rates him as the finest and fastest prospect to come out of a California high school since the Dodgers' Willie Davis, considered by many as the fastest man in baseball.

He starred in baseball and track at Venice High.

SIGNED RIGHT out of Jordan High's few weeks ago by the Angels' colored scout Willie Harris, Darwin, a 19 - year - old righthander, may be one or two years away from the big time.

However, Rigney wants to take a good, long look at the promising youngster before he reports to the Dallas-Fort Worth club. Darwin, reportedly has a good fast ball and a lot of poise.

• • •

AGAIN RATED as a key cog for the Angels, is Wagner.

Next to the last man to ink his 1962 contract, nevertheless Wagner reported to camp in fine shape. And, from all indications, he should improve on his 1961 play.

# SAA weightlift meet March 24

The South Atlantic Association A.A.U. weightlifting championships will be held Saturday, March 24, at the Central YMCA, 24 W. Franklin St.

Weight classes to be contested, 123 pounds, 132 pounds, 148 pounds, 165 pounds, 181 pounds, 198 pounds, and heavyweight.

Medals will be awarded winners in each weight class. Trophies will got to teams scoring the most points, and to winners in the "Mr. Maryland" contest.

Entries for the meet will close on Saturday March 17. Applications may be secured by writing to Joseph R. Beczkowski, chairman, South Atlantic Association A.A.U. weightlifting Committee, 1707 Malvern Street, Baltimore 24.

# Andy sportscaster for K of C meet

NEW YORK — One of the outstanding track meets of the indoor season—the Knights of Columbus meet from Madison Square Garden — will be presented as a feature of "The Schaefer Circle of Sports" on Saturday, March 3, 9-11 p.m., over Station WPI.

Handling the commentary for this 43rd annual K. of C. meet will be two former United States Olympic team members, Marty Glickman and Andy Stanfield. Win Elliot will complete the trio of sportscasters.

# Druid Hill Y gymnasts score

Last Friday, Baltimore's Druid Hill "Y" Gymnasts competed in the D.C. YMCA School Age Group gymnastic meet along with over 120 boys and girls.

Stan Waters won 3 first places and 3 second places to win the Olympic All-Round title in his age group.

In the 12-14 age group the boys placed as follows: FREE EXERCISE — 1st Stan Waters, 2nd James Hayes, 3rd Eugene Caster. TUMBLING — 2nd James Hayes. HORIZONTAL BAR — 2nd Stan Waters, 3rd John Offer. PARALLEL BARS 1st Stan Waters, 2nd Eugene Caster. STILL RINGS — 1st Eugene Caster, 2nd Stan Waters, 3rd John Offer. BUCK VAULT — 1st Stan Waters, 2nd Eugene Caster. SIDE HORSE — 1st Eugene Caster, 2nd Stan Waters, 3rd Eugene Briscoe. ALL AROUND — 1st Stan Waters.

Ralph Waters won a 3rd place on the Side Horse in the 15-18 age group.

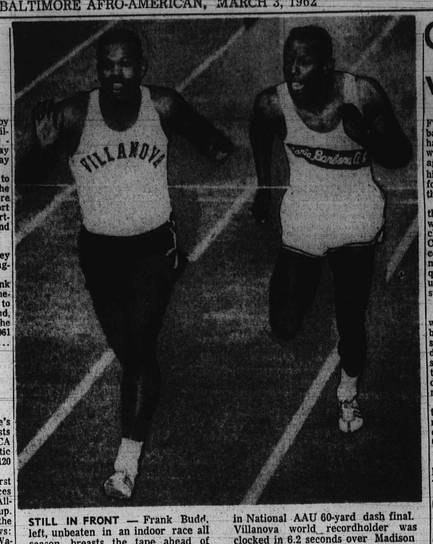

STILL IN FRONT — Frank Budd, left, unbeaten in an indoor race all season, breasts the tape ahead of Herb Carper of Santa Barbara, Cal., in National AAU 60-yard dash final. Villanova world recordholder was clocked in 6.2 seconds over Madison Square Garden track.

# Campy agrees $200 weekly to Ruthe

ROY CAMPANELLA

NEW YORK (ANP) — Former major league baseball star Roy Campanella halted a support trial last week in Domestic Court and agreed to pay $200 weekly to his estranged wife, Ruthe, for her support and that of the couple's three children.

Settlement came during the third week of the trial which had been held behind closed doors before Justice Charles Horowitz, with the court agreeing to the settlement order. He had been required to pay $150-a-week under a temporary order issued last November.

• • •

SOURCES disclosed that while the partially-paralyzed baseball hero agreed to the settlement after much prodding by the court, Campy strongly hinted throughout the trial that he will seek a divorce from Mrs. Campanella.

It was learned that under the agreement Mrs. Campanella will remain in the couple's $75,000 home in Glen Cove, L.I.

• • •

MRS. CAMPANELLA, who has refused to hear any talk of divorce, reportedly sought to have Campy return home to her and the children, but he stoutly refused, sources said. Her case was handled during the trial by former Justice Hubert T. Delany.

Campy, who moved out of the couple's home on March 3, 1961, is presently residing with his sister in an apartment in the Lenox Terrace housing development.

# Aggies clobber Morgan, Md. State beats Delaware as cage meet opens

By SAM LACY

WINSTON - SALEM, N.C. —The A. and T. Aggies set a new scoring record at the expense of Morgan State College, and Maryland State easily defeated Delaware in the opening rounds of the 17th Annual CIAA Basketball Tournament Thursday afternoon.

A. and T. romped to a 130-62 victory over the Bears from Baltimore after Maryland had inaugurated activity with a 79-60 win over the Hornets from Dover, Del.

The 130 points by the Aggies broke their own previous single game high of 115, tallied against Virginia State at Durham, N.C., in 1959.

• • •

RACKING UP 10 straight points before Harry Johnson put Morgan on the score board, A. and T. proceeded to have a field day against the overmatched Bears.

Six men, led by Jerry Howell, turned in double figures for the Aggies. Howell hit 31, followed by Hugh Evans with 27, James Jackson and Henry Marshall with 13, and Irv Mulcare and Maurice McHartley with 12 apiece.

Harry and Aaron Johnson paced the losing Bears with 23 and 17 points, respectively.

Nay Taylor's Maryland Hawks spotted their daunted rivals five points at the outset of the opening game, faced to a 37-17 lead at half-time and were never second thereafter. Oliver Morris, Bob Jackson, and Al Santio set the scoring tempo for the winners with 19, 18, and 17 points, in that order.

For Delaware, Ken Pearson's 18 markers were best, followed by Dick Frazier with 10.

# Colts expected to bag tackle Lewis by Sunday

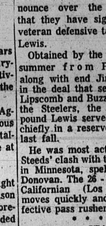

JOE LEWIS

BALTIMORE

Indications are that the Baltimore Colts will announce over the weekend that they have signed their veteran defensive tackle, Joe Lewis.

Obtained by the Colts last summer from Pittsburgh, along with end Jimmy Orr, in the deal that sent Gene Lipscomb and Buzz Nutter to the Steelers, the 6-2, 250 - pound Lewis served the club chiefly in a reserve capacity last fall.

He was most active in the Steeds' clash with the Vikings in Minnesota, spelling Art Donovan. The 36 - year - old Californian (Los Angeles) moves quickly and is an effective pass rusher.

• • •

A LATE - SEASON auto accident, in which he sprained an ankle, prevented him from getting into the last three games of 1961.

Pittsburgh singed Lewis as a free agent out of Compton J.C. in 1958 and he was a part - time regular for the Steelers at defensive tackle for three years before his trade.

# SPORTS OF THE WEEK

## PRO BASKETBALL

NBA PERFORMANCE CHART
Individual Scoring

| Player and Club | G | Pts | Avg. |
|---|---|---|---|
| Chamberlain, Phila. | 48 | 1359 | 48.5 |
| Robertson, Cin. | 47 | 1086 | 31.1 |
| Bellamy, Chicago | 44 | 1031 | 31.5 |
| Hayes, Los Angeles | 44 | 1734 | 39.4 |
| Greer, Syracuse | 46 | 1038 | 23.1 |
| Nemitz, New York | 41 | 1435 | 35.0 |
| Embry, Cinc. | 43 | 1304 | 30.1 |
| J. Jones, Boston | 44 | 1306 | 29.8 |
| Russell, Boston | 41 | 1168 | 9.9 |
| J. Green, N. York | 45 | 1047 | 23.1 |
| Beaver, Cinc. | 47 | 1099 | 23.4 |
| Ingelsi, Detroit | 44 | 1139 | 25.9 |
| Johnson, Chi | 45 | 717 | 15.9 |
| Sanders, Boston | 37 | 588 | 15.9 |
| Guerin, N. York | 44 | 615 | 14.0 |
| Heinsohn, Boston | 44 | 606 | 9.2 |
| Hawkins, L. A. | 46 | 574 | 8.7 |
| Hodges, Phila. | 44 | 537 | 8.2 |
| Dalton, Detroit | 43 | 336 | 8.0 |
| Santelmo, Chi | 43 | 315 | 7.3 |
| Roberts, Syracuse | 46 | 414 | 6.0 |
| Sims, St. Louis | 43 | 412 | 9.6 |
| Walker, Chicago | 51 | 370 | 7.4 |
| McMillon, St. L. | 45 | 333 | 7.4 |
| Falls, Los Angeles | 47 | 341 | 5.4 |
| Howes, Detroit | 45 | 325 | 7.2 |
| Boerwinkle, N. York | 50 | 313 | 6.3 |

| Player and Club | No. Avg. | Rank |
|---|---|---|
| Chamberlain, Phila | 1341 .498 | 1st |
| Russell, Boston | 1148 23.7 | 2nd |
| Bellamy, Chicago | 1221 19.1 | 3rd |

FIELD GOAL ACCURACY LEADERS

| Player | Pct. | Rank |
|---|---|---|
| Bellamy, Chicago | .52 .514 | 1st |
| Chamberlain, Phila | .498 .498 | 2nd |
| Robertson, Cinc. | .479 .477 | 3rd |

ASSIST LEADERS

| Player | No. Avg. | Rank |
|---|---|---|
| Robertson, Cinc. | 703 11.4 | 1st |
| Rodgers, Phila. | 537 7.7 | 2nd |

NBA SCHEDULE

Friday
New York-Phila., Hershey, Pa
Cincy-Detroit, Ft. Wayne, Ind.
Boston at St. Louis

Saturday
Cincinnati at Chicago
Los Angeles at St. Louis(TV)
Syracuse at Detroit

Sunday
St. Louis at Boston
Philadelphia at New York
Los Angeles at Syracuse
Detroit at Chicago
*Doubleheaders

## PRO BOXING

RESULTS LAST WEEK

MIAMI BEACH, Fla — Isaac Smith, Philadelphia, ko'd Lino Sanchez, Havana (8).

PROVIDENCE, R.I. — Don Prudhomme, Harold Carter, Lindon, N.J., postponed to this week.

LONDON, England — Brian Curvis, Wales, ko'd Tony Mundine, Australia (3). British Empire welterweight title.

NEW YORK — Jose Gonzalez, Peru, to Rico, ko'd Irish Ernie Smith, Van Fort, Pa. (8).

BANGKOK, Thailand — Pone Kingpatch, Thailand, ko'd Rey Domingo, Philippines (8).

FRESNO, Cal. — Dave Rogers, Fresno, d. Ortie Rodriguez, San Antonio, Cal. (10).

BAKERSFIELD, Cal. — Benny Carney, Stockton, Cal., ko'd Manuel Lizon, Mexico (6).

SAN JOSE, Cal. — Luis Molina, San Jose, ko'd Leo Matthews, Philadelphia (1).

BOLOGNA, Italy — Ernesto Miranda, Argentina, d. Bob Mohamed Zarrit, Tunisia.

LONG BEACH, Cal. — Willie Bell, Los Angeles, ko'd Ray Smith, San Pedro, Cal. (4).

## COLLEGE BASKETBALL

GAMES THIS WEEK

Friday
CIAA tournament, W. Salem, N.C
Midwest tourney, Central State

Saturday
CIAA tournament, W. Salem, N.C.
Midwest tourney, Central State

RESULTS LAST WEEK

Morgan St. 61, Howard 75
Maryland State 60, Union 41
Morgan 59, Hampton 81
W. Salem 75, Morgan 63
West Va. State 72, Concord 64
Edward Waters, 96, Morris 67
Philly Textile 78, Delaware State 61
Bluefield 66, Beckley 78
Tuskegee 66, Ala. State 59
Edward Waters 75, Claflin 68
Grambling 136, Texas College 77
N. C. Area Trade 78, Edw. Waters 68
Alcorn 79, Tougaloo 72

## Horse Racing

SETH SEZ AT BOWIE

STAFF PARTY — May upset
LES ANDRUS — Good race
PAT ULLIGAN — Trials good
ARTIC SNOW — Good
BULLIN — Closed exp
ON THE LAWN — Could surprise
JAEGER — Fit
GREEK LOVER — Likes mud
URIA — Good new
MIKEMIKE — Well prepped
PET BOAR — Beaten in photo
MR. EGOTIST — Just missed

AT FAIR GROUNDS

REBAIN — Fit
MOGADDY — Just missed
MEMPHIS MIX — Likes track
BUMPSY UP — Likes track
MISS SANDIPIPER — Better than
ruled
PRINCE DALE — Beaten choice
TOLLWAY — Races good
DARK EDITION — Ready for best
DASH OF SALT — Well prepped

AT HIALEAH

REDS HANDFUL — Just missed
BRIGHT SLEW — May upset
BIB WALT — Fast trials
KING LANDING — Going good
GREAT JOY — Could surprise
CURATIA — Good now
NORTHER — Races good
WET BALL — Fit
MISS STERLING — Class here
ASADO — Going good

AT SANTA ANITA

GEMBROS — May upset
GALLANT HOST — Just missed
HOSTARA — Going good
POLAND CHINA — Races good
FREE COPY — Ready for best
ARMY KNIGHT — Good now
ADMIRAL'S VOYAGE — Trials good
FUN HOUSE — Could surprise

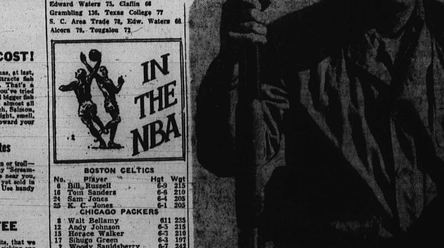

MR. ROBERT HOLT . . . owner, Holt Fuel Company . . . snapped in the field with his dog


HUNTING...on Chesapeake Bay

THE NATIONAL BREWING CO., BALTIMORE, MD. • BOHEM PLANTS: DETROIT, MICH. • ORLANDO, FLA.

From this land of pleasant living we bring you this quality beer

Like the many great traditional foods of the Bay region . . . now seen on menus all over the nation . . . National Beer is another part of our pleasant living to win fame. From Maine to Florida . . . and throughout the Mid-West . . . National is known for its taste. Try it. Like so many people here . . . and all over the country . . . it's the TASTE that you'll like about National.

NATIONAL BOHEMIAN
Light Beer



PERFECT FUEL OIL CO.
24-HR. DELIVERY
50 GALS. OR MORE
LO. 6-3080

Call
ABBOTT'S T.V.
Free Estimates
Instant Credit CALL
633-7603

Help in 24 Hours
This man of God never fails. Last week he had people come to see him from Florida and the 5th varta and they were blessed. Mrs. C. H. writes I want to assert after one visit. Mrs. F. H. stated I benefit by your visit more than I can tell. Mrs. Lucy Mae Jones writes Mrs. Eva, Md. I cannot be blessed if you come today. See him also free from 9 a.m. to 9 p.m. at 438 N. BRICE ST. (cor. of Franklin)
Phone 233-8666

SISTER ZORA
The Great Spiritualist from Jerusalem Guaranteed to help where others fail on LOVE, MARRIAGE, BUSINESS, HEALTH
1305 N. CHARLES ST. 1st Floor Apt.
One Reading Will Convince You
Call For Appointment
PL. 2-4856

REV. JOHNSON'S TEMPLE OF TRUTH
1 W. Biddle St., Baltimore
Between Charles & Maryland
If you have trouble, sickness, failing habit, or any kind of trouble—love problems, or bad luck, she will help you. Only one visit necessary. 9 A.M. to 9 P.M. DAILY
or CALL MU. 5-7210

REV. MADAME L. BROWN
Spiritual Advisor
1817 N. FULTON AVE.
From Beauford, S.C.
Helps in all cases and all problems. LOVE, SICKNESS and LUCK. If you have faith, I can help. Consultations by Appointment.
NO. 5-6718
HOURS: MON. TO SAT. 9:00 A.M. to 8:00 P.M.

10 A.M. to 3 P.M.
Madam L. Murray
Is Here to Help You in Power With All Your Problems. Room Number 3C. Evenings 5:30 P.M. 9:30 P.M.
203 PRESSMAN ST.
(At Lafayette)
LA. 3-1734

MADAM BROOKS
THE WOMAN WHO HAS HELPED THOUSANDS!
Send Stamped Envelope for Free Answer
2916 Ridgewood Ave.
BALTIMORE 15, MD. MO. 4-7230

REV. MILES
To help and advise on all problems of life, such as love, business, marriage, health, etc. Read Cards, Palms, Water, Sands, Pyramid Readings. Available for meetings and parties also. 500 W. Lanvale St. Near Linden. Call PA. 5-4818
Be sure of address.

$$ IT'S A HIT $$
339 BLESSED LAST WEEK
Stop Worrying! Be Helped! I am the answer to your problems — I have a blessing for you — your New Year's Blessing.
If you are troubled — sick — need help and can't pay your bills, SEE ME. Get your blessing and you can pay when you can. Open days later. Special Blessings Days Mar. 2, 3, 4, 5, 6, 7, 8, 9. Pick up your phone and call L.A. 3-3278 for your next visit in Baltimore.
Hurry Now for the New Year
Prophet Ali of Miami, Florida



Amazing "4-WAY" BAIT PILLS DRIVE FISH CRAZY

GUARANTEED TO CATCH MORE FISH—or NO COST!

JUST OUT! America's most exciting fish lure. Science has, at last, developed an 11-a-one, all-purpose fish bait that attracts fish every time, everywhere! It's called the "SCREAMING MEEMY" bait. Or "Screamer" for short—and it's a crazy way to fish, but, gosh darn it, it's fun! It's the best way known to catch more and bigger fish than you ever dreamed possible. Guaranteed to catch almost all kinds of fish—Bass, Trout, Pike, Muskies, Bream, Perch, Salmon, Walleye Pike—even Catfish! So, whether they strike by sight, smell, sound or because they're fighting mad they'll attract toward your hook and, the big ones usually get them first.

Works in All Waters—Legal in All States

No matter if you still fish with cane pole, bait cast, spin or troll—if you fish lakes, streams, ponds or the ocean—night or day "Screaming Meemy" helps you catch your limit, which is more than you ever dreamed possible. Guaranteed to catch almost all kinds of fish—Bass, Trout, Pike, Muskies, Bream, Perch, Salmon, Walleye Pike—even Catfish! So, whether they strike by sight, smell, sound or because they're fighting mad they'll attract toward your hook and, the big ones usually get them first.

4 BAITS IN ONE

Read This Sensational NO RISK GUARANTEE

So sure are we that you will be overjoyed with results, that we offer to let you try SCREAMING MEEMY without risking one penny. Order a package of these magic "4-way" Cigarette lures. Try them on your next fishing trip. Then, if you don't agree with every promise we made, if you haven't fooled and fooled with the fish, simply return the empty carton for refund of your purchase price, we are the only judge of results. But hurry, the supply is limited.

SEND NO MONEY

Simply fill in and mail coupon. On arrival pay postman only $2.98 plus C.O.D.—plus for $2.98. Cash orders send postage paid. Order within 10 days and receive FREE of extra cost wonderful book "19 Secrets of Catching Catfish". Be first in your group to try this amazing, sure-fire way to catch fish. Rush order to

FISHERMAN'S PRODUCTS CO., Dept. 21-G
100 So. 41st St., Birmingham, Ala.
Please send me the "Screaming Meemy" Fish Bait Pills I have checked below.
☐ 1 pkg. Screaming Meemy @ $2.98
☐ 2 pkgs. Screaming Meemy @ $5.00
☐ Send C.O.D. On arrival I will pay cost plus postage.
☐ Enclosed find $ . . . . . , ship prepaid.
Be sure to send my FREE copy of "19 Secrets of Catching Catfish"
Name . . . . . .
Address . . . . . .
City . . . . . Zone . . . State . . . . . .

FISHERMAN'S PRODUCTS CO.
Dept 21-G 100 So. 41st St., Birmingham, Ala.
MAIL THIS COUPON




CALVERT CO. NEWS

# Brooks Methodist setsall-night services

By MELVINA EDWARDS

Specials services on March 30 at Brooks Methodist Church, Mutual, Md., will continue from early evening throughout the night and will conclude at dawn oh March 31.

The Rev. Joseph Collins, Brooks pastor, will speak at Mt. Hope Church at 9 p.m. on Friday, March 2.

• • •

Congratulations go to Joshua Hutchins of Huntingtown, Md. who has received a Crusade scholarship.

Mrs. Isabelle Randall, Dunkirk, is spending three weeks in Annapolis with her daughter, Mrs. Charlotte Randall Taylor who underwent surgery this week at Anne Arundel Hospital.

Mrs. Sarah Hawkins, Dunkirk, has been ill three weeks, is improving.

Mrs. Mable Evans, Dunkirk, visited her aunt, Mrs. Mattie Holt, of Annapolis, who has been ailing.

• • •

KYLE MICHELLE BOWMAN, daughter of Mr. and Mrs. D. C. Bowman Jr. is much improved but confined to the hospital.

Mrs. Julius S. (Angeline) Ford, wife of the Rev. Julius S. Ford, pastor of Patapsco Church is improving.

Mrs. George White, wife of the Rev. George White, pastor of Mt. Tabor Methodist Church, is confined to bed with a sprained leg.

# ANNAPOLIS DOINGS

By ELOISE RICHARDSON

Whether from Maine or Tennessee,
You are invited to a Tea.
March 4th is the date,
To hear the facts about your state.
From four to six just keep in mind,
Some entertainment you will find.
At the First Baptist Church on Washington Street
Friends and neighbors you'll be sure to meet.
The P.T.N.C. welcomes you
To join the Jolly State Tea Revue.

This is the Pattie Thorp North Carolina Club's way of inviting friends to its second annual State Tea at First Baptist Church Sunday, March 4, from 4 to 6 p.m.

• • •

THE WOMEN of the church observed Homecoming Day last Sunday.

The morning speaker was the pastor, the Rev. Leroy Bowman. Others who participated on the program were Mesdames Cora Motley, Ruby Simms, Bertina Smith, Mary C. Brown, Mildred Brown, Sarah Perry, Drucylla Colbert, Adell Walker and Juanita Walker. Sr. Johnson and Oscar Kidd. Charles M. Walker Sr. presided.

Mrs. William H. Richardson was the afternoon speaker. Other participants included Mrs. Zenobia Fenrick, Miss Barbara Thomas and Jesse Smith. Mrs. Ethel Thompson presided.

During the evening service all senior singing groups of the church were featured in a musical program. Mrs. Virginia Hayes gave a reading, Mrs. Ethel Thompson sang a solo and Mrs. Elizabeth Watkins and Mrs. Mary Gillis sang a duet.

Misses Madeline Randolph and Marcel Holland and Mrs. Julia Hawkins also took part on the program.

Officers of the Women's Organization are Mrs. Adell Walker, president; Mrs. Julia Hawkins, vice - president; Mrs. Ethel Thompson, secretary; Mrs. Juanita Walker, treasurer; Mrs. Bertina Smith, chaplain.

CHARLES TYLER, son of Mrs. Catherine Smith, Pinkney St., is serving with real distinction as a branch manager for the Admiral Laundry and Cleaners on 5th St.

Tyler, who attended Bates High School, recently returned home after living in New York and doing a stint in the Army.

The Robert Kellers on Lincoln Drive celebrated their 20th wedding anniversary on Feb. 19.

Friends who called and brought gifts were Messrs. and Mesdames Aware Turner, Jesse Anderson and Bertrand McCoast and daughter, Mrs. Mazie Goodrum, Mrs. Robert Dorsey and daughter, Sandra, Mrs. Henrietta Green, Mrs. Daniel Pugh and daughter, Cynthia, William Keller, the brother of the host and their granddaughter, Christine Ladner.

Miss Patricia Thomas, a student at Maryland State Teachers College at Bowie was honored on her birthday when Joseph Butler entertained at a party held at the Peerless Rens Club.

Out - of - town guests were Mr. and Mrs. Bobby Lowden and James Lowden of Philadelphia; Mrs. Sybil Cooke and William Waddell of Washington, D.C. and Rico Neuman and Malcolm Tye of Harwood.

Other guests were Messrs. and Mesdames Richard Turner, George Weston, Samuel Eades, Mrs. James Turner of Washington, Misses Mabel Butler, Sylvia Turner and Viola Downs, Thelma Mathews, Jean Carolyn Nichols, Jean Smith and Messrs. Mark Brown, Louis Snowden, Donald Brown, Bernard Forrester, John Wells, Joseph Wells, Alfred Brown, Melvin Wells.

• • •

THE BIG mass meeting conducted by NAACP branches from over the state at the Mt. Moriah AME Church in connection with the march around the State house in the interest of the Public Accommodation Bill was one geared by "deter-pants."

Interest and enthusiasm run high and "strong wills" gave reason for any spirited tour to realize this is a new day and we are a new race.

Roy Wilkins, national executive secretary of the NAACP, stated that it was a disgrace to have to send a delegation to ask for a public accommodation bill in the United States of America, and that the state of Maryland and its legislators should be ashamed.

• • •

THE OMEGA Mardi Gras Ball was top as usual on Friday night in Baltimore. Saw Charles and Bernice Gilbo from Arundel - on - the Bay.

The Leslie Bells were among the very gracious hosts, and there was food and more food and all the refreshments necessary to make their party a gay one.

Their guests were Messrs. and Mesdames Medford Reynolds (Vernice), Cliff McKay, William McLilly of Washington, D.C., Leroy Gibson, John Gilmore, John Richardson, Walter Dow, Mrs. Levern Wiley, Mrs. Edith Clement and the William H. Richardsons of Annapolis.

Cliff McKay's wife was attractive and pretty in a Japanese costume, which was enhanced by sequins in a deep cerise color. Vernicee and her husband Medford were really a stunning couple. Medford was handsome as a Rajah in a white turban and Vernice was most charming in her white costume as his lady.

Be sure to support the membership drive of the Northwest Street YMCA. This is your responsibility.

MOURNS DAUGHTER — Parents of the late Mrs. Artis V. Dorsey grieve as the bier is loaded into the funeral coach after final rites at Faith Baptist Church Monday. They are, left to right, Mrs. Howard Brown, grandmother; Mrs. Edith Collick, funeral director, aiding Mrs. Edna Parker, mother, and Clyde Parker, stepfather.

REV. MADAME I. JORDAN

Says there is a blessing for all. She is known to millions as the miracle woman, and thousands believed weekly through her. She prays the prayer of faith. It matters not what your troubles are, she can and will help you through her God-given powers. She is answering overtures to come to your city or state. Address: Madame I. Jordan, Box 1, Washington, D.C. Sunday, March 4, Special service will be held 12 noon to 8 p.m. Bring the sick, bad luck and discouraged ones. You can be helped while you wait. Through the power of the living God. She can be seen daily at 420 Bonnymede, Baltimore 18, Md. or call MU-4-3560.

REV. WADDY
JOB BE SUNDAY
at 11:00 A.M. and 8:00 P.M.
Mt. Cyrus Baptist Church
426 N. BRICE ST. (corner of Franklin)
Guaranteed Blessings, For Patient Obedient
Call or See Me Today and Get
5320 Laurens Ave. PA. 7-1332

SOUTH BALTIMORE NOTES

# Ministers support new organization

By WALTER W. E. HILL

Our deepest sympathy is extended to Mrs. Evelyn McDaniels and family in the passing of her husband.

The PTA of School 156 has formed a group named "The Mrs. Wheam "Sympathy in Interest Group" with the full cooperation of all four ministers in the village.

The group's interest will focus on: A traffic light at Holline Ferry Rd. and Greenfield Ave.; foot patrolman for the village.

Mrs. Alice Hazzard, principal; Mrs. Elizabeth Parker, president.

Sunday, March 11, will mark the celebration of annual Women's Day at Ebenezer AME Church. Miss Lucy Hammon is chairman.

Mrs. Bernice Henderson was the guest of Mrs. Grace L. Hines during the past weekend.

BIRTHDAY greetings are extended to Mrs. Lena Holloway, Mrs. Hattie Lyles- and Mrs. Esther Lansdowne. Miss Marie Thomas will be feted with a birthday party March 6.

Mrs. Susie Pickens is sponsoring a variety supper at her home, 2610 South Paca St., for the benefit of Women's Day at Sar of Bethlehem A.M.E. Church, on Saturday, March 3.

Pvt. James Nicholas is returning to camp after a brief stay with his parents, Mr. and Mrs. Robert Nicholas Sr. The Nicholas have two sons in service, James and Robert Jr. and they lived at 260 Foerster Ave.

Send a message of cheer to the sick:

Mrs. Irene Meekins, Montebello State Hospital;

Andrew Shorts, 2411 Huron St.;

Danzel Cook, 2642 Ridgely St.;

The Rev. Mr. Stansbury, 2601 Huron St.

MT. WINANS NEWS

# Mrs. Ida Pugh weds Rev. Clinton Johnson

By GERTRUDE M. PARKER

On Sunday, at 3 p.m. the Rev. Mrs. Harrington, choir and congregation of St. Pauls Freewill Baptist Church will worship with the Mt. Winans Methodist Church. Mrs. Alice Lee is the sponsor.

Mrs. Ida Pugh of 2429 Alaska St. and the Rev. Clinton D. Johnson, pastor of Bethany Baptist Church, were married Feb. 21, at the home of his nephew, Mr. and Mrs. Clinton D. Savage, 7 N. Bentalou St. The Rev. Herbert S. Moire performed the ceremony.

Ash Wednesday services will be held at the Mt. Winans Methodist Church, March 7 at 9 p.m. World Day of Prayer will be observed on Friday, March 10 at p.m.

BELINDA WALLACE celebrated her birthday with a party on Sunday.

Helping Belinda to enjoy all the festivities were her friends: Helen Smallwood, Elaine Redmond, Robin Parker, Carolyn Turner, Judith Price, Veronica Price, Valencia Price, Dorthea Cater, Joe Ann Carter, Louise Picer, Geraldine Gentry and Winonia Wallace.

Also Seth Martin, Marice James, Walter Hill, Thomas Wallace, Rickey Baker, Warne Baker, Charles R. Smallwood, Allen Baker and Mrs. Edith Allen.

Delores is the daughter of Mr. and Mrs. Bernard Wallace.

# Mrs. Picolia Fisher

Funeral services were held last Tuesday at Hall Methodist Church, Marley, Md. for Mrs. Picolia Fisher.

Mrs. Fisher died on Feb. 17 at University Hospital.

A NATIVE OF Anne Arundel County, Mrs. Fisher was the daughter of the late Josiah and Henrietta Cephus, and wife of the late Kenneth Fisher Sr.

Survivors include two daughters, Mrs. Linora Kelly and Miss Muriel Yvonne Fisher; two sons, Kenneth, Jr., and Roger C.; and a sister, Mrs. Dorothy Matthews of Glen Burnie, Md.

CATONSVILLE NEWS

# Miss Beryl Henson weds Mr. Lewis

By SAMUEL TORSELL

Funeral services were held Feb. 24 for Mrs. Eva Jones, 199 Winters Ave. from Kelson Funeral Home. Final services were Sunday from Mount Olive Baptist Church, West Point, Va.

She is survived by her husband, Robert Jones; four sisters and a brother.

Clifton E. Lewis, Ellicott City, and Miss Beryl L. Henson, were married Saturday by the Rev. C. C. Brown, from the home of her parents, Mr. and Mrs. Samuel Henson, 6 Booker Rd.

Reception followed at Grace AME Church. The newly married couple will reside at 6000 Midvale Ave.

Mrs. Helen Garner, 105 Eggs Lane is a patient at Johns Hopkins Hospital. Mrs. Eva Burton, who underwent a minor operation at Lutheran Hospital, is home at 119 Winters Ave.

Mrs. Francis Yye, 169 Winters Ave., had as her guest her granddaughter, Miss Loritta Pye of Baltimore.

THE PASTOR, senior choir, and congregation of Grace Church will worship Sunday at 3 p.m. at Ebenezer AME Church, Baltimore.

The Johnson and Jackson Post 263 will sponsor a cabaret dance March 16 at the National Armory on Mellor Ave. William Holly, commander.

Catonsville 40 Years Ago

The teachers of Grace AME Church Sunday School headed by the Rev. J. A. Young, presented the superintendent Samuel Torsell, gold cuff links with his initials and the year 1912. The presentation was made by Mrs. Alice King.

GLEN BURNIE ECHOES

# Ministers and wives meet in Cherry Hill

By FELICIA ADAMS

The Minister's Wives and Ministers Fellowship of South Baltimore District met recently at the Cherry Hill Methodist Church, and heard two speakers, Mrs. Florence Wheeler Thompson, director of children's work, Washington Conference, and the Rev. Frank L. Williams, pastor Metropolitan Methodist.

Participating were the Rev. and Mrs. Hilton A. Parker, the Rev. and Mrs. Christopher Scott, the Rev. and Mrs. James E. Adams, the Rev. and Mrs. Julius Ford; the Rev. and Mrs. Charles Green.

The Rev. and Mrs. William Brown, the Rev. and Mrs. Williams Edwards, the Rev. and Mrs. James E. Johnson, the Rev. and Mrs. Sherman Mason, the Rev. and Mrs. Charles V. Smith, the Rev. and Mrs. James L. Harris, the Rev. and Mrs. Rufus Abernathy Sr.

ALSO, RICHARD L. BALL, Rufus Abernathy Jr., John H. Carter, S. J. Mack; the Revs. Joseph H. Collins, Calvin O. Crosson, Walter Sewell, Wesley Kelly, Sustan R. Bennett, George White, S. T. Collins, Clarence Johnson and W. D. Chambers.

The Rev. samuel Moore, pastor of Unity Baptist Church, Elkridge, Md., spoke for the Pastor's Aid of the Metropolitan Church, Glen Burnie.

Funeral services were held recently for Mrs. Pecola Fisher, at Halls Methodist Church.

A workshop on mission sponsored by the Board of Missions of the Washington Conference, is scheduled at Morgan State College Christian Center, March 9.

On the sick list are Mrs. Anna Matthews, Pasadena, Md., and Abraham Russell who is home from the hospital, 1935 Mosher St.

# Bill okayed to jail erring dads

ANNAPOLIS — Both chambers of the General Assembly have given approval to a bill which would allow imprisonment of fathers of illegitimate children, when they failed to support them.

The bill is a Legislative Council measure, and, when signed by Gov. J. Millard Tawes, will go on the ballots in the November general election as a proposed Constitutional amendment, for citizens to vote for or against.


Phone: WI. 7-8778
Day and Night Service
MRS. KATIE P. WILLIAMS
CLARENCE and KATE WILLIAMS' FUNERAL HOME
LIMOUSINES FOR ALL OCCASIONS
321-22-23 N. Schroeder St.

A Reputation Built Upon Confidence
A most thoughtful and considerate service
We take into careful consideration the wishes and circumstances of the family, aiming always to render the finest services to all with financial hardship to none. This has ever been our policy.
Mindful of every need, heedful of every wish.
ARLINGTON S. PHILLIPS
Funeral Home
1808 MONROE ST. LA. 3-4919
FULLY AIR CONDITIONED

Prompt, Efficient, Considerate Service
GEORGE G. KELSON FUNERAL HOME
1348-50 N. Calhoun St. — NO. 9-7585 - LA. 3-1520

NUTTER FUNERAL HOME
COMFORT
In everybody's garden A little rain must fall
Or life's sweetness Fairest flowers,
Wouldn't grow and bloom at all.
And though the clouds hang heavy,
So heavy, Oh My friend,
I'm sure that God who sends the shower
Will send the Rainbow's end.
3035 W. NORTH AVENUE WI. 7-0655

MAIL ORDER
FAST - SAFE - EASY

"With God All Things Are Possible"
Are you facing difficult problems? Poor Health? Money or Job Troubles? Unhappiness? Drink? Love or Family Troubles? Would you like more Happiness, Success and "Good Fortune" in Life? If you have any of these Problems, or others like them, dear friend, then here is wonderful NEWS of a remarkable NEW WAY of PRAYER that is helping thousands to glorious new happiness and joy! And it may bring a whole new world of happiness and joy to you—very, very quickly, too!
FREE To All Who Need Help!
Just clip this message NOW and mail with your name and address (even a postcard will do). We will rush this wonderful NEW MESSAGE of PRAYER and FAITH to you by Return Mail. We will also send you a FREE copy of our magazine called FAITH which will show you exactly how to apply our wonderful Prayer of Faith to your Job, Home or Business and Help in meeting your Problems. You will bless this day, Dear friend, so don't delay! If you would like more Happiness, Success and "Good Fortune" in life please send us your name and address NOW!
LIFE-STUDY FELLOWSHIP, Box 8-313, Newtown, Conn.
Please send me, absolutely FREE, your Wonderful NEW MESSAGE of PRAYER and FAITH, also a FREE Copy of