If You Ask Me

By B. M. Phillips

Bishop Walls, wife here

You meet the nicest people in, of all places, hospitals . . .

That's right.

We walked into Provident on Wednesday morning, and found affable AME Zion Bishop W. J. Walls seated in the lobby with his wife.

He and Mrs. Walls, (Dorothy), drove to Baltimore from their home in Yonkers, N.Y., so she could enter the hospital. Her cousin, Dr. Henry C. Welcome, performed surgery on Thursday.

• • •

Another Welcome relative, also in Provident, is Mrs. Emma Oliver, Winston-Salem, N.C., teacher. She is recovering from major surgery.

Mrs. Oliver is the sister of Mrs. Welcome (Verda), and the wife of J. Raymond Oliver, superintendent of maintenance of a bus company in Winston-Salem.

By the time you read this, Mrs. Oliver hopes to be out of Provident and on her way south. She'll rest at home for at least a month before returning to her teaching duties at Kimberleigh Park Elementary School.

The Olivers have two sons, Dr. J. Raymond Oliver Jr., a Winston - Salem dentist; and Lawrence H. Oliver, a Martin Co. employee, who lives here in Baltimore.

• • •

In the same room with Mrs. Oliver, another friendly lady:

Isn't it nice when you're ill to have a roommate who is pleasant? Mrs. Oliver has a pleasing personality and so does her roommate who told me she is Mrs. Beulah Johnson of McHenry St.

Mrs. Johnson is recovering from surgery. She is the wife of Leroy Johnson, Providence Baptist Church deacon. He was reading to her when we peeked in the room.

The Johnsons married five years, have have two small children.

In addition to a pleasant disposition, Mrs. Johnson has very pretty teeth. Her secret: "I clean them at least three times a day, and sometimes use salt. I've never had to go to the dentist to have them cleaned."

• • •

Wearing a worried look as he left Provident Wednesday morning was the Rev. O. St. Clair Franklin.

His pretty wife, Hyla, entered for an operation Thursday and is doing nicely.

More sick folks met in Provident: Mrs. Beatrice Lewis, mother of Mrs. Serena Forehand Manns. She suffered multiple injuries when struck by a car at Gilmor and Baker Sts., Saturday. She's in room 218.

Also still in Room 218, recovering from burns of face arms and chest: Miss Fannette Hughes, a nurse in charge of the hospital's emergency room. Remember she was overcome by smoke a week back?

• • •

In bed next to her is Mrs. Mattie Hawkins, the Pennsylvania Ave. beauty shop owner, who had an operation on Thursday.

She was worried that we would print the news that she was ill and her friends would think the La Charma Beauty Shop was closed. But it isn't. Mrs. Lola Moore is carrying on while she is hospitalized.

Mrs. Brown is 94

Belated but happy, happy birthday greetings to Mrs. Maggie Brown, 2345 W. North Ave. She was 94 years young on Feb. 21.

Mrs. Brown is the oldest living member of Metropolitan Methodist Church, and a very grand lady indeed.

Many may remember Mrs. Brown has served for years as chairman of the old folks home dinner committee because she wanted to "look out for the older people!"

Isn't that grand!

March 6th birthday hellos to Herbert M. Frisby, famed Arctic correspondent, and longtime teacher. Address: 3403 Bateman Ave.

The AFRO's Herb Mangrum birthdays on March 4, and Editor - in - Chief, C. W. Mackay on March 2.

• • •

Visiting his hometown this week: Herman Cook (he's a Douglass High grad, class of Feb. 1934), now living in Boston.

Mrs. Cook stayed with his sister, Mrs. Pearl Thomas Matthews.

He was in town for the wedding of his sister, DeSilvia Cook and Frizzell Jones.

The Rev. Marcus G. Wood, pastor of Providence Baptist, performed the ceremony.

• • •

Local youth making good: Howard Boone, son of Mr. and Mrs. Frederick O. Boone, 1212 Bonaparte Ave., has been promoted to captain at Aberdeen Proving Grounds, Md.

Before his assignment at Aberdeen, he was stationed in Germany for three years. He is a graduate of Dunbar High School and a 1957 honor graduate of Hampton Institute.

Captain Boone and his wife, the former Margaret Brooks, have two sons, Kenneth Howard, 3; and Gregory Joel, 6 weeks.

They live with him in Aberdeen.

About this and that

Grace Bumbry, the young St. Louis mezzo - soprano who flew from Paris to sing at the White House last week, is already booked to sing here in Baltimore at the Lyric. Sponsor is the Frontier's Club.

The Rev. Dan Rideout sold the group on presenting Miss Bumbry. He says she has a 'voice of gold,' and will go far . . . and he said this BEFORE Miss Bumbry's White House appearance.

Miss Bumbry started out on an Arthur Godfrey talent scout program.

• • •

A week back, Godfrey was also plugging the merits of another singer, Damita Jo.

He took ten minutes to extoll her singing ability and style on his radio show.

Damito Jo appeared on the Ed Sullivan show Sunday. She's the wife of Baltimore's Biddy Wood.

• • •

First Baptist Church, 525 N. Caroline St., the oldest Baptist Church in the state of Maryland, marked its 126th anniversary on Sunday.

Trustees of the church are led by Carlton Williamson, chairman.

The Rev. V. T. Williams, current pastor of the church, died on the church's anniversary before a picture of him and the founder, Moses Clayton, was unveiled.

AFRO files show that when First Baptist was established, only male members over 21 were allowed to vote for trustees, and perform other church duties.

Times, of course, have changed. Women are an integral part of this church which has many solid citizens in its congregation.

• • •

Little known history facts: Did you know that Col. Charles Young, an 1889 graduate of West Point (an appointment he won by competitive exam), was commissioned 2nd lieutenant in the Cavalry, but due to racial prejudice was virtual ly the grounds he suffered high blood pressure?

Are you old enough to remember that Col. Young, to prove his fitness for service, rode horseback from Ohio to Washington, but the Army **Retirement Board was adamant, refused to permit him to continue on active service?**

And, remember that in 1916, Col. Young won the NAACP's coveted Spingarn Medal for his outstanding work in organizing Liberian police and layout out of roads? He was a poet, linguist and musician, played several instruments in an orchestra from the flute to the harp. He died in 1922.

• • •

And, did you know that two Maryland lawmakers are on the House of Representatives Committee on Government Operations of which Illinois Congressman William L. Dawson is chairman?

They are: Edward A. Garmatz and Richard E. Lankford.

This committee, with its 30 members, employs Mrs. Christine Ray Davis (she's the wife of Col. Steve Davis), as staff director.

Send them sunshine

Please, please, say a prayer, and send a cheerful card to John Harrison, the retired railroad employee, who is in City Hospitals. He had an operation on Thursday.

He is the elderly gentleman (82), whom you met if you have visited the AFRO office in recent years. He has been the parking lot attendant.

And a prayer also for Mrs. Lillian Brown, Morgan State College librarian (she's the mother of Dr. Roo Brown). She is in Room 213 at Provident.

• • •

'Doing quite well' at Lutheran Hospital (Room 312), is Dr. Eugene Stanley, assistant dean of Morgan. He is in with a heart ailment.

Confined to his home (2703 Talbot Rd.) is another Morgan faculty member, Dr. R. Hayes Strider. His doctor said he 'overtaxed' his heart.

Also on the mend is the Rev. E. A. Brown, manager of the Pennsylvania Ave. C. and P. Telephone Co., and pastor of Berea Baptist Church in Pimlico.

Address cards to him at Hopkins Hospital (Halsted section), where he had surgery for a blood clot last week.

Still in Washington Hospital Medical Center (Room 1E2) is Mrs. Earl Anderson (Elizabeth), wife of the pharmacist. She has been quite ill (blood clot), but is on the mend now. She'd love to hear from you and you and you.

Her mother - in - law, Mrs. Edwardie Anderson, is doing quite well, thank you.

And, hellos to Farrell, Pa., for Dr. Macee Patterson, the town's lone physician. He is ailing again. Hence, Mrs. Patterson (Mildred Lynch), was not able to come down for the Saturday funeral of her aunt, Mrs. Beatrice Braxston. ("Miss Beatye").

And, Mrs. Braxston's sister, Mrs. Mary Cross of Boston, is also ill, so neither she nor her daughter, Bernice Cross Howard, could come.

Nieces, Gladys Ralford and Mildred Mebane, who live in Los Angeles, were unable to attend.

Think you have troubles?

• • •

Sunshine to Mrs. Mildred Gambrill, longtime nurse at School No. 116. She is in Woman's Clinic at Hopkins Hospital.

Mrs. Mabel Gaskins, 1212 Druid Hill Ave., is ailing at home . . . a broken wrist.

AFRO VISITORS — The newlywed Mr. and Mrs. Joseph C. Brown visited this newspaper office in Baltimore on Friday. He hails from New York, is now registered representative of the Investors Planning Corporation of America, with offices in downtown Baltimore. Mrs. Brown, the former Elizabeth Roy of D.C., is a photo printer. They were married on Jan. 20 at Enon Baptist Church in the Maryland city.

Barrett-Montrose merger advanced

ANNAPOLIS — The Senate has passed a bill providing for the merger of the Barrett School for Girls with the Montrose School for Girls near Reisterstown.

The Barrett property is to be taken over by Friendship Airport.

Senate Bill 71, introduced by senator Margaret C. Schweinhaut (D. Montgomery) also provides that there no longer be the institution under the name of Barrett School for Girls, and that appropriations for it in the budget be turned over to Montrose.

The bill, which would become effective April 1, 1963, now is under consideration in the House of Delegates.

BANK
Your savings at
UNION TRUST
3½% Interest with Safety
Complete Banking and Trust Service
Your account earns interest at the rate of 3½% and you will find it convenient to save regularly at your nearby Union Trust Office. We invite your account.
31 City and County Offices
UNION TRUST COMPANY OF MARYLAND
MAIN OFFICE
Baltimore and St. Paul Sts.
Member Federal Reserve System
Federal Deposit Insurance Corp.

Taste the sunny morning flavor of...
Schenley
"HI, I'M SUNNY THE SCHENLEY ROOSTER
For sunny cheer in added measure
Just give—or serve—this whisky treasure"
BUY BETTER WHISKY
Schenley is a better whisky because every drop of straight whisky in Schenley is aged over 8 years and blended with choice grain neutral spirits. This makes it a wonderful whisky...*extra* smooth, *extra* mellow. Taste Schenley's sunny morning flavor...today!
$1.50 1/2 Pint $2.98 Pint $4.70 Fifth
Schenley The House of Aged Whiskies
Schenley Reserve—Blended Whisky, 86 Proof, 65% Grain Neutral Spirits. Schenley Distillers Co., N. Y. C.

"FLOWERS FOR ALL OCCASIONS"
Reasonably Priced — Expertly Arranged
J. J. CUMMINGS & SONS
PHONE: PLAZA 2-1374, 1375, 1376
1123-25 W. BALTIMORE ST.
MEMBER FLORIST TELEGRAPH DELIVERY ASSN.
NO BRANCH STORES

SPECIAL COMBINATION . . .
• NEW GRO-MATIC LIFE
• NEW ACCIDENT AND HEALTH
• INCLUDES HOSPITAL BENEFITS
• EXTRA ACCIDENT BENEFITS
Ask your HOME MUTUAL AGENT . . or call office at
1002 Mondawmin Concourse—LA. 3-0020
7301 Harford Road—HI. 4-5515
HOME MUTUAL LIFE INSURANCE COMPANY
BALTIMORE 1, MARYLAND
INCORPORATED 1884

it's time to HAVE YOUR EYES EXAMINED!
Your EYES COME FIRST AT
BARENBURG OPTICAL SERVICE
• Eye Glasses
• Contact Lenses
• Prescription Filled
• Prescription Sun Glasses
LIBERAL CREDIT
For Appointment CALL SA. 7-0285
BARENBURG OPTICAL SERVICE
Eastpoint • Westview • Harundale • 3316 Eastern Avenue
Barenburg Bldg.—100 Park Ave.

REV. RAJAH RABOID

Passed away last month. God bless his soul. No one was authorized to take his place except Mrs. Rajah Raboid who has practiced his work with him for over thirty years. Signed:

MRS. RAJAH RABOID
BOX 4292 MIAMI BEACH, FLORIDA

New citizens

Congratulations to Lt. and Mrs. Eugene Mosby (Angeline). Baby was a boy, weighed in at 7 pounds on Feb. 28, has been named Anthony Michael.

1st Lt. Mosby is on duty in Korea. Mrs. Mosby and their two other children are at home, 332 Melvin Ave., Catonsville. The other babies are Eugene Jr., 3; and Joy, 1.

New infant makes No. 6 grandchild for Mr. and Mrs. Eugene Mosby (Gertrude); and No. 3 for James Farran and Mrs. Daisy Bradford. Lt. Mosby was sent the happy news via cable.

• • •

More new citizens who arrived at Provident Hospital:

February 25 — Boy, 7 pounds to Purnell and Essie Booker of W. Fayette St.; girl, 8 pounds, Harry and Jeanette Jiggetts, W. Lexington St.; boy, 7 pounds, Jack and Audrey Dailey, Hanover, Md.

On February 22, girl, 7 pounds, Horace and Ruth Benjamin of Kenhill Ave.; boy, 7 pounds, Benjamin and Dorothy Boyd, E. Preston St., and 6 - pound boy to David and Annie Prince of N. Patterson Park Ave.

Belated: Feb. 20: Boy, 7 pounds to the Alton Scotts (Priscilla), of Stockton St., and boy, 7 pounds, to the George Bakers (Alma) of Bookert Drive. Feb. 15, 5-pound girl to Mr. and Mrs. Fred Morrow (Bea) of Luzerne Ave.

2 tests dates set

The Board of Education's Division of Personnel has announced that the written test to get additional information about candidates for appointment to advisory and supervisory positions, is scheduled at Douglass High School, March 10, 6:30 a.m.

Professional examinations for placement on the eligibility lists for special substitutes will be offered March 19, at Douglass High School, 6:30 p.m., it was announced.

3,000 attend rites for Rev. V. T. Williams

The Rev. Vernion Talmadge Williams was called a 'lamplighter" who lighted the way for others who came after him, at funeral services Thursday at First Baptist Church.

The Rev. Willard Clayton, pastor of Macedonia Baptist Church, who made the remark, said the Rev. Mr. Williams was a "profound teacher and thinker."

Other ministers and friends of the late pastor praised him as a "counselor, a devoted worker", "a servant to his community to his fellowmen", before some 3,000 persons in the church and ajoining educational center.

• • •

SPEAKERS INCLUDED the Rev. Maxwell Johnson, Baptist Center of Religion; the Rev. Moses Williams, Baptist Ministers Alliance of Baltimore; the Rev. Wendell C. Sommerville, Lott Carey Baptist Foreign Missionary Convention; William Passano, United American Christian Ashram of Keuka Park, N.Y.; Mrs. Mabel S. Gee, Sunday School and BTU Convention of Maryland.

Also, Mrs. Mildred Seaborne, Dunbar High School; the Rev. Francis Smith, Saint Phillips Lutheran Church, the Rev. Collins Alexander, the Sons of First Baptist Church; the Rev. Dennis Barrow, Fountain Baptist Church.

• • •

THE REV. Mr. Williams died Sunday at 4:05 p.m. at Johns Hopkins Hospital. He was taken there from his home, 1710 N. Broadway, where earlier he had complained of chest pains.

Pastor of First Baptist Church for 19 years, the Rev. Mr. Williams was largely responsible for the $90,000 new education center added t the church last year.

Two portraits, one of the Rev. Mr. Williams, and one of the late Rev. Moses Clayton, church founder, were unveiled at the church Sunday at its 126th anniversary observance.

His church is a life member of the NAACP and the Rev. Mr. Williams served 19 years on the NAACP board.

Earlier that morning, the Rev. Mr. Williams had told his church their new education center was another step in the continuing progress of the colored man in Baltimore.

• • •

A NATIVE of Roberson, N.C., the Rev. Mr. Williams was the son of the late Henry A. and Leonora Williams.

Following his graduation from the local public schools, he graduated from Fayetteville State Normal College, Fayetteville, N.C.

The Rev. Mr. Williams had taken graduate work at Shaw University, Hampton Institute, Virginia Union University and Columbia University.

He had been a pastor of Martin Street Baptist Church, Raleigh, N.C., for 14 years before coming to Baltimore in 1943 to take over 1st Church.

The pastor served as vice-president of the Lott Carey Foreign Mission Convention, as a member of the executive board of that convention and as treasurer of the Baptist Convention.

The Rev. Mr. Williams was also a member of the Mayor's Free Bath Committee, a past president of the Baptist Ministers, a member of the Trustee Board of the United American Christian Ashram, Keuka College, Keuka Park, N.Y., a member of the executive board of the Maryland Baptist Aged Home, chairman of the board of the Baptist Center School of Religion and a member of the Clergymen's Inter-faith Committee for Human Rights.

The pastor and his wife, the former Nettie Brewington, would have celebrated their 49th wedding anniversary March 19.

In addition to his wife, the Rev. Mr. Williams is survived by two daughters, Mrs. Gladys Patterson, teacher; Mrs. Leonora Jones, registered nurse; four sons, Chester, New York; Henry A. Washington postal clerk; David, O., Baltimore postal clerk; the Rev. Addison Williams, pastor of St. Elmo Baptist Church, Windsor, N.C. and nine grandchildren.

Burial was at Carver Memorial Park.

SAVE $32.00 FEE
AUTO INSURANCE
PAY $5.00 WKLY.
Quick Service
WHITE'S INS. AGENCY
FO. 7-4230 FO. 7-0158

COUGHS Due to COLDS
If you have a wheezing and your chest feels raw, get a bottle of ROBINSON'S EXPECTORANT. It loosens the Phlegm and takes away that chilly achy feeling. Sold with a money back guarantee at ROBINSON'S CUT RATE DRUG STORE, 2139 Pennsylvania Ave.

3rd D. set for hot Senate seat fight

One of the stiffest primary battles in the city is shaping in the Third District, where there are already four state Senate candidates seeking the Democratic nomination.

This is the city's largest Legislative District, and includes all of Northwest Baltimore east of Charles St. and North of Preston St. and Pulaski Hwy.

It has a registration of more than 135,000 registered voters.

In round numbers, they are broken down in these categories:

Colored Democrats — 11,600; white Democrats — 86,000; colored Republicans — 4,800; white Republicans — 20,600; colored Independents — 230; white Independents — 2,300.

• • •

THIS DISTRICT also has three dominant Democratic factions, all striving for control.

There is the Coggins-O'Malley faction, oldest and strongest in the district, led by Richard K. Coggins, superintendent, State Accident Fund; Patrick F. O'Malley, and State Senator J. Raymond Buffington.

This faction is sponsoring Senator Buffington for re-election.

A rival group is the D'Alesandro - Ricciuti faction, headed by Hugo J. Ricciuti and others, including Francis X. Gallagher, People's Council and former Third District House of Delegates member.

J. Joseph Curran Jr., a current House member, is this faction's candidate for the State Senate nomination.

Then there is a third faction headed by Paul J. Reed, long friendly with the George P. Mahoney forces.

Frank . XGallagher, Third District city councilman, has the backing, reportedly, of this faction for the Democratic Senate nomination.

• • •

A FOURTH State Senate candidate is Maurice J. O'Connell.

Current reports are that a fifth Senate candidate, and possibly a sixth, may enter the race before the March 9 deadline date for filing is past.

To date, there is a whole array of candidates who have filed for the House of Delegates nomination in this district.

There are currently no colored candidates in this district, and none has given indications of filing for a General Assembly seat.

COMPLETE GLASSES $10.50
Choice of More Than 40 Fashionable Styles
Complete with Lenses!
Kryptok Bifocals Rx Sunglasses
Examination By Registered Optometrists
Park Ave. Office Open Mon. and Thurs. Nites and all day Saturday
UNIVERSAL OPTICAL
Cor. Park Ave. & Fayette St. Hours 8-5:30; Mon., Thurs., 8-9 P.M.
Cor. Eastern Ave. & Gay(illing) St. Hours 9-6; Tues., Wed., 9-5:30 P.M.

HIRAM WALKER & SONS LIMITED
WALKERVILLE CANADA
With 34 types of whisky to choose from, why does he drink Canadian Club?
It's quite obvious. He's a man with a taste for the unusual and an instinct for enjoying the incomparable. Although he is faced with a choice of as many as 34 different types of whisky, he unerringly selects Canadian Club. No other whisky in the world tastes quite like Canadian Club. It's the world's lightest whisky, too.
If you relish the better things of life, let Canadian Club reward you with the world's most distinctive flavor in whisky. Why not do it this very evening?
"The Best In The House" in 87 lands
$6.27 fifth $3.95 Pint $2.00 1/2 Pt.
CANADIAN CLUB 1/5, 8 YEARS OLD, 86.8 PROOF, IMPORTED IN BOTTLE BY HIRAM WALKER IMPORTERS, INC., DETROIT, MICH. BLENDED CANADIAN WHISKY.

2 House of Prayer Elders seek post Daddy Grace held

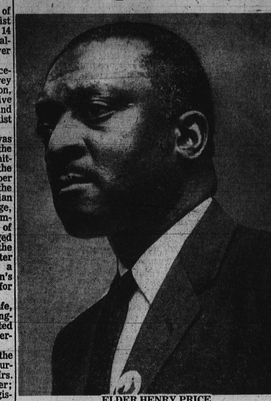

ELDER HENRY PRICE

ELDER R. STEPHEN

By MARY STRATFORD

Earlier hopes of Elder Walter McCollough' supporters that he would become head of the House of Prayer for all People in a "no contest" election in the District on April 7 have been dashed.

Formidable opposition is shaping up against the personable Elder who once said he did not want to head the church—a posture belied by his subsequent actions.

• • •

Regarded as the chief threat to Elder McCollough's ascendancy is Elder Henry Price of New York City who has said he will be a candidate for the position if nominated by the General Assembly.

• • •

ELDER PRICE proved to be a worthy contender when he polled a respectable 88 votes as compared to 119 for McCollough in the election of February, 1960 which has since been ruled illegal by the U.S. District Court.

• • •

WHILE ELDERS of the church, including Elder Price are urging a minimum of public contention in order that post-election wounds may heal more swiftly, it is known that privately, tempers have already flared.

An unsubstantiated report has it that Elder Price, who was among other state chairmen attending a recent court hearing in the District, was ordered by Elder McCollough in a private meeting, not to seek nomination for the bishopric.

Elder Price's son is purported to have hotly accused Elder McCollough of attempting to act like a dictator.

• • •

CONTACTED in New York City, Elder Price flatly denied attending any meeting of the state chairmen in the District, and said he was only present with other state chairmen in the courtroom.

He refused to confirm or deny whether the reported exchange with Elder McCollough may have taken place under different circumstances.

"I won't have anything to say about that," he said. "Maybe later."

• • •

ANOTHER ELDER seeking nomination is Elder Robert Stephen of Detroit, Mich., who said of Elder McCollough, "I think I can beat him 10 to one."

court complaint filed against

He raised the question of would be cleared as a candidate by the General Assembly because of a contempt of him which has not yet been tried.

"All the candidates' records must be clear. Elder McCollough has that contempt charge over him," Elder Stephen asserted. However, the election rules as set forth by the court state only that a candidate must have been in good standing at the time of Bishop Grace's death. Elder McCollough was in good standing.

• • •

HIS CHALLENGE of Elder McCollough represents a change of heart for Elder Stephen who supported the now deposed bishop at the previous election.

"I voted for McCollough at the election but when I came to the District last fall, I found that what was being said was true—that he had violated the Constitution of the church."

Asked if outright criticism of Elder McCollough would affect his career in the church should Elder McCollough win the election, Elder Stephen replied, "It won't affect me. I will stand for the church. I am a member of the society and I have done something for the organization."

Elder Stephen may have soured on Elder McCollough when Elder McCollough then bishop, transferred him to Detroit, Mich., from Newark, N.J. and later made him evangelist in the South "without my consent."

• • •

ANOTHER ELDER whose name is persistently mentioned as an aspirant for nomination is Elder William Revis of Los Angeles, Calif., who may draw popular support because of his resemblence to the late Bishop Grace. Elder Revis was a candidate in the 1960 election.

• • •

THOUGH ELDER PRICE is regarded as the most serious rival of Elder McCollough, he was reluctant in discussing his intentions.

Known in House of Prayer circles as the "convocation King" because his territory has consistently made the heaviest financial contribution to the church, Elder Price has been a member of the House of Prayer for 33 years.

He first pastored in Bellville, Ga. and Macon, Ga., then he was assigned to New York where he has remained.

A pastor since 1935, he came to New York in 1945 and was regarded as "very close to Bishop Grace." He is state chairman over territory covering New York, Connecticut, Massachusetts, Michigan, Ohio and part of New Jersey.

He is married to Mrs. Jessie Mae Price and they have 12 children, one of whom is a pastor in the church, Henry Price Jr. Elder Price's church is at 2320 8th Ave. in New York City. He resides at 2120 Daly Ave., Bronx.

• • •

ELDER STEPHEN joined the church in 1931 and worked in Charlotte Mission as assistant minister during the 1940's, when he was appointed a national evangelist, travelling from coast to coast.

He was appointed pastor at Winston Salem, then he worked as an evangelist before going to pastor in New Haven, Conn., where his church contributed $15,000 to the convocation. He was assigned to Newark, N.J. where he remained until Bishop Grace died.

Elder McCollough, as bishop, transferred Elder Stephen to Detroit and subsequently made him evangelist in North Carolina, South Carolina, Florida and Georgia.

Arrests at Harley's related by student

"No, it wasn't a Freedom Ride or a sit-in. I've never participated in things like that before.

"But I'm so mad until I'm going to join a demonstration the first chance I get."

The statement came from Miss Angela Glascoe, one of the four students whose innocent stop in an Eastern Shore restaurant they thought was integrated resulted in the arrest of Washington newspaper editor and her husband last weekend.

With Miss Glascoe, a 19-year-old Maryland State College freshman who lives at 4321 New Hampshire Ave., Washington, D.C., were three other freshmen from the Princess Anne College.

They were Miss Brenda Gordon, 1330 Potomac St., Baltimore; Willy Thaxton, 19, 723 59th Pl., NE., Washington, D.C., and Alvin Gordon, 18, 5004 H St., NE., Washington, D.C.

• • •

ARRESTED BY state troopers at a Harley's Restaurant in near Centreville, were Mrs. Ruth Wagner, fashion editor of the Washington Post, and her husband, Gerald G. Wagner, a Washington representative of various theatrical enterprises.

Miss Glascoe said she and her three companions were returning to school when they decided to stop at Harley's. These places are integrated in Baltimore.

When they took a seat in the place, a waitress came over and told them that they had to carry their orders out, she related.

She said Mr. Wagner, seated at the next table, asked the waitress "why" and the waitress replied that the establishment was "segregated, and we're going to stay that way."

"Mr. Wagner asked us to wait and he went to make a phone call. When he returned we went outside in his car and he told us that he had thought that the public accommodations law had been passed, but it had not."

She said the group talked with the Wagners several minutes before the state police arrived, and ordered him to leave the property.

Miss Glascoe said the trooper asked the waitress if she wanted the Wagners arrested and the waitress consented.

• • • •

MRS. WAGNER was arrested when she went to the Centreville jail to inquire about her husband. She was charged with interfering with a police officer.

Mr. Wagner's bond was set at $1,500, and his wife's at $500. The students, who were not detained, drove off Miss Glascoe said they returned to school.

• • • •

MISS GLASCOE said she and her three friends have agreed to testify at the trial set for March 8 in Centreville.

"It was awful. We had no idea that the place was segregated.

"I had always felt that it took something I didn't have to take part in a sit-in. It seems so remote—not my fight.

"But now it is," the coed asserted.

Durham cook awaits preliminary hearing

A 21-year-old cook from Durham, N. C. will be given a preliminary hearing in Central Municipal Court Tuesday in connection with the death of a Mount Washington meat dealer.

Nick D. Bagley is charged with assaulting and shooting Don J. Davis, 38.

Mr. Davis was found shot in the head at his store in the 5700 Block Falls Rd. on November 28. He had been robbed of $69.

Bagley was arrested early last month by Durham police for questioning about another matter. During the course of their interrogation, he was connected with the Baltimore murder.

Police said Bagley came to Baltimore last November to visit a girl friend and to attend a party, and returned to Durham following a three-day stay.

A reward of $1500 had been offered for information leading to the arrest and conviction of Mr. Davis' slayer.

Hearing today on teachers pay plan

ANNAPOLIS — A public hearing will be held at 2:30 p.m. today (Friday) on two bly bills, which would provide a State minimum salary schedule for teachers of $4,000 - $6,000, beginning in September.

The hearing on Senate Bill 113 and House Bill 159, which propose this pay plan, will be before the Senate Finance and The House of Delegates' Ways and Means Committee in the House Chamber.

YMCA official speaks at school

Alonzo P. Moss, YMCA supervisor of Neighborhood "Y" Mohawk Clubs, recently spoke to the Fort Worthington Elementary School No. 85 (PTA) on forming a club in the community.

Also on the program were faculty skits featuring dancing, piano playing and singing. Participating were Misses M. Adams, Gloria Alston, Josephine Spriggs, Mary Graves, Mrs. Mary Foster, Mrs. Thelma Tucker, Mrs. Renee Westcott, Mrs. Frances Graham, Mrs. Gloria Nicholson, Mrs. Jean Fitts and Carroll Harrison.

Fashion show at No. 4

A fashion show featuring the Douglass High School art and home economics department pupils, and sponsored by the educational division of Simplicity Patterns, recently was shown at the school auditorium.

The models were Misses Jacqueline McKay, Barbara Johnson, Veronica Barnes, Shirley Boyd, Freda Fisher, Shirley Richardson, Antoinette Scott, Hughrine Presley, Shirley Hebron and Cynthia McLead.

New teachers added to the staff this semester are Mrs. Karma Johnson, science; Miss Jacqueline Martin, business; and Miss Joan Young, physical education.

Alcoholism, lottery bills in Senate

ANNAPOLIS — The Senate gave tentative approval here Wednesday to a proposal to create a permanent State Commission on Alcoholism, which would have 11 members.

Scheduled for consideration later this week are two bills, okeyed by the House of Delegates to increase penalties for persons convicted under the lottery laws.

These bills are expected to meet some Senate opposition because they exclude other forms of illegal gambling conviction penalties.

RHEUMATISM
ACHES AND PAINS
Quickly Vanish With RHEUMA-NOX. Thanks to a Doctor's Prescription, you now relieve those pains and aches that cause you so much discomfort. RHEUMA-NOX drives the uric acid out of the blood. Try Rheuma-Nox Now, under a money - back guarantee from—
ROBINSON'S CUT RATE DRUG STORE
2139 Pennsylvania Ave.
Baltimore, Maryland

THE BALTIMORE BRANCH
NATIONAL ASSOCIATION FOR THE ADVANCEMENT of COLORED PEOPLE
JOIN PICKETS
MARCH 1st, 2nd and 3rd
Protesting Discrimination in Public Accommodations
THE BALLOT IS VALUABLE
BE A GOOD CITIZEN
Register and Vote in the
PRIMARY ELECTION—MAY 5th
WRITE IN YOUR PROTEST AGAINST DISCRIMINATION IN OUR UTILITIES
the Gas & Electric and C. & P. Telephone Companies, Protesting Against Discrimination in Skilled Employment, such as Telephone Operators, Meter Readers, Clerks, Linesmen, Public Relations and Upgrading of Workers According to Seniority.
PLEASE REPORT FOR CHRISTMAS SEALS AND ALL MEMBERSHIPS. RETURN ALL UNUSED MATERIALS.
Remember the Balto. Branch NAACP in Your Will
Membership $2 Up—Be a Life Member
Youth $100—Adults $500
OFFICE: 1234 DRUID HILL AVE.
Office Open Daily 9 A.M.-5:30 P.M.
Saturday 9 A.M. to 1 P.M.—Call LA. 3-8503
DR. LILLIE M. JACKSON, President; REV. H. O. GRAHAM, Branch Secretary; DR. CHARLES E. WATTS, Treasurer; DR. CARL MURPHY, Chairman, Legal Redress; DR. WILLIAM H. WATTS, Life Membership Chairman, REV. JENTHY McDONALD, Membership Chairman; DR. W. O. BRYSON, Auditor.

Arbutus Memorial Park, Inc.
Invites Everyone to Visit Its New Offices Located at the Park, Sulphur Spring Road, Arbutus 27.
OFFERS BURIAL ESTATES WITH PERPETUAL CARE
BRONZE MEMORIALS ON DISPLAY
EASY PAYMENT PLAN
Hundreds of Acres for Future Development
A.C.A. Members — Telephone 242-2700 — N.A.A.C.P. Life Members