WHEN YOU FINISH READING YOUR AFRO PASS IT ALONG TO A FRIEND

Real Estate For Sale 47 Real Estate For Sale 47 Real Estate For Sale 47 Real Estate For Sale 47 Real Estate For Sale 47 Real Estate For Sale 47

ALL HOMES NEWLY DECORATED

FROM $150 DOWN BUYS YOUR HOME

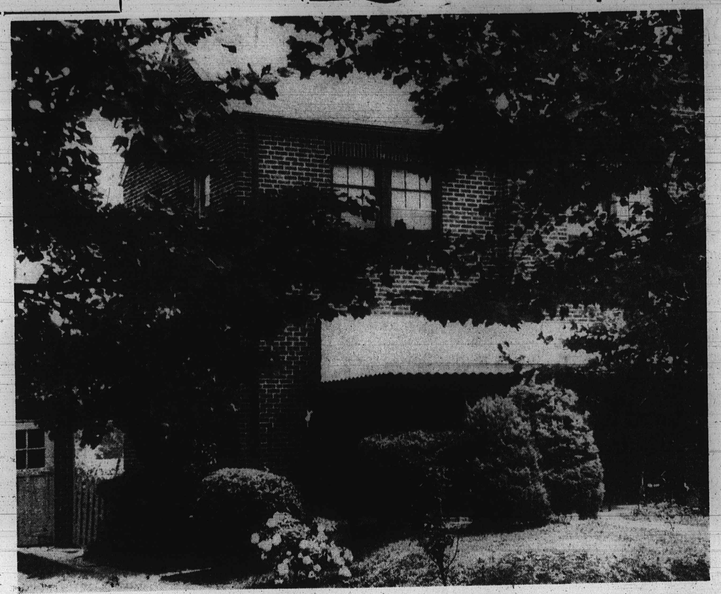

NORTHWEST

711 GRANTLEY ST.
Four Bedrooms. 4 rooms on 1st flr. Hwd. flrs. Extra flush in basement. Oil Heat.

3328 CATON AVE.
Modern home with six rooms and bath. BUILT-IN GARAGE. Hardwood Floors. H.W. heat. Storm windows and doors.

608 EDGEWOOD ST.
Four bedrooms. 4 rooms on 1st flr. H.W. oil heat. Storm windows and doors. Hardwood floors.

163 S. MONASTERY AVE.
CORNER, 6 rooms, 2 baths. Hwd. flrs. H.W. oil heat. Finished basement. Beautiful Shrubbery.

424 DENISON ST.
2 story, porch front. 6 rooms and bath. Daylight Bedrooms. Modern bath. H.W. oil heat. CLUBROOM. Extra Flush.

628 N. HILTON ST.
Four Bedrooms. Four rooms on first floor. Nice bath. H.W. oil heat.

NORTHWEST

3655 GELSTON DR.
CORNER, Semi - Detached. 2 story, porch front home. 6 rooms and bath. Daylight bedrooms. Tile Bath. Hardwood floors. Extra Flush. H.W. oil heat. BUILT-IN GARAGE.

900 ROSEDALE ST.
Six rooms and Tile Bath: Newly Installed Modern Unit Kitchen, with Built-In Oven and Gas Range. Natural Birch Cabinets. Cabinet Sink and Formica Work Space. H.W. oil heat. Hardwood Floors.

CLIFTON PARK

1664 CLIFTVIEW AVE.
Buff Brick, 2-story porch front. Six rooms and bath. Daylight bedrooms. Automatic H.W. heat.

1503 HOMESTEAD ST.
Two Story, Porch Front Home with Six Rooms and Bath. Hot Water Oil Heat.

NORTHEAST

2631 E. BIDDLE ST.
Two story. Sun Parlor porch front. Six rooms and bath. Daylight Bedrooms. Hwd. floors. H.W. oil heat.

FOREST PARK

4017 NORFOLK AVE.
Two story, brick home. 6 rooms, Unit kitchen. Powder room, Knotty Pine Den and Tile Bath. H.W. oil heat. Storm Doors and Windows.

PARK HEIGHTS

3539 REISTERSTOWN ROAD
Contrete and Brick Porch front home. Hedged front lawn. First Floor: Hall, Four rooms and Pantry. Second Floor: Four rooms and Kitchen. Tile Bath with Tub and Shower. H.W. Oil heat. Extra Flush in Basement.

TRADE IN YOUR OLD HOME
MU. 5-3377
CALL ANYTIME — 9 to 9

M. GOLDSEKER
218 W. FRANKLIN ST. BALTIMORE'S LARGEST SELECTION OF HOMES

MANNING-SHAW offers
The Individual Look In Real Estate

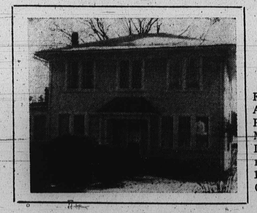

EXCLUSIVE AGENTS FOR 130 OTHER LOCATIONS
NO. 9-6262 • MANNING-SHAW • Eves. and Sun. LO. 6-9271

$190 DOWN
507 MT. HOLLY STREET
Lovely 4 bedrooms — unit kitchen, tile bath. Porch front, fenced yard, oil heat. VACANT. Move in.
LEADER REALTY
LE. 9-7933 Weekends and Evenings OR. 5-3811

3655 GELSTON DRIVE
EDMONDSON VILLAGE AREA
Corner Porch Front Home —Three Bedrooms—Modern Kitchen and Tile Bath —Built In Garage—Hardwood Floors — Oil Heat. $190 Down Payment. Call after 6 P.M.
HU. 6-8634

2107 HOMEWOOD AVENUE.—Desirable porch front home. 2 baths. Oil heat. Must sacrifice. FA. 2-2179 — Evenings, MO. 4-3648.

2118 ORLEANS — 2 apartments and store. Low down payment. $13.50 per week. City Realty Brokers, CE. 3-6446.

1818 NORTH GILMOR Street — 2 story corner house with store. PA. 8-0846.

PORCH FRONT brick row house in Harford Avenue. Oil heat. Call RE. 2-3287.

$100 — $200 DOWN

409 EDGEWOOD ST.	4226 BONNER RD.
514 LYNDHURST ST.	4563 DERBY MANOR
507 MT. HOLLY ST.	764 LINNARD ST.
304 GWYNN AVE.	3633 GELSON DR.
3790 COLUMBUS DR.	2914 MOSHER ST.
623 BENTALOU ST.	3934 DOLFIELD AVE.
4429 OLD YORK RD.	756 LINNARD ST.
552 CHATEAU AVE.	4417 OLD YORK RD.

LEADER REALTY CO.
LE. 9-7933 EVES. AND SUNDAYS OR.- 53811

WINDSOR HILLS
BEAUTIFUL STUCCO HOME
4 bedrooms. Lots of extras.
LI. 2-3999 FO. 7-0865

1ST TIME OFFERED
3214 YOSEMITE AVE.
3 bedrooms, powder room 1st floor. Club basement.
LI. 2-3999 FO. 7-0865

$290 DOWN
3790 COLUMBUS DR.
A luxurious 3-bedroom home with large living room, dining room and modern unit kitchen. Wall-to-wall carpets on 1st floor and a club basement — Second to none in the city. Fenced-in yard.
LEADER REALTY
OR. 5-3811 Sundays and Evenings LE. 9-7933

UNITED STATES Government repossessed home and modern unit kitchen. Available to the public, small down payment, small monthly payments. William Heiger, Realtor, 1213 South Hanover Street, LE. 9-0270.

WINDSOR HILLS — Cottage, 4 bedrooms and modern bath, finished attic, hall, living room, dining room, large modern kitchen, pantry, beautiful ground, garage. RO. 4-2179, agent.

WHEN YOU FINISH READING YOUR AFRO PASS IT ALONG TO A FRIEND

Real Estate For Sale 47 Real Estate For Sale 47 Real Estate For Sale 47 Real Estate For Sale 47

CHOOSE THE BEST
TRADE-INS
V.A. — FHA FINANCING
LOW DOWN PAYMENTS
OFFICE OPEN SUNDAY 2 TO 5 P.M.

3900 DORCHESTER ROAD
LARGE MODERN COTTAGE
VACANT
IDEAL FOR DOCTOR'S OFFICES OR INSTITUTION
1st floor: Reception room, office, Consultation room, X-ray room, operating room, laboratory and toilets and other extra rooms. 2nd floor, private living quarters with modern kitchen, dining room, living room, 3 bedrooms and tile bath. 3rd floor, 2 bedrooms and bath. Completely air conditioned. Oil heat. 2-car garage. Near transportation. Eves. and Sun., call Mr. Stull, WI. 5-7749.

2725 ROSEDALE STREET
(Near Lake Ashburton)
VACANT.
Porch front. 7 rooms and tile bath, unit kitchen. Complete knotty pine club basement. Eves. and Sun., call Mr. Stull, WI. 5-7749.

4000 CARLISLE AVENUE
STUCCO COTTAGE
1st floor: Living room, dining room, dinette, den, kitchen. 2nd floor: 3—bedrooms, sun porch. Bath. 3rd floor. 2 bedrooms and bath. Hot water oil heat. Club basement. Garage. Eves. and Sun call Mr. White, CH. 5-4079.

110 ALLENDALE STREET
Porch front 6 rooms, modern bath unit kitchen. Club basement. Hot water oil heat. Eves. and Sun., call Mr. Howard, HI. 5-0073.

3212 NORMOUNT AVENUE
Porch front. 6 rooms and bath. Hot water oil heat. Eves. and Sun., call Mr. Stull, WI. 5-7749

2105 WINDSOR AVE.
Facing Douglass High Campus. Stone porch front, 6 rooms and modern bath, unit kitchen, h.w. heat, hwd. floors. Eves. and Sun. Call Mr. Stull, WI. 5-7749.

521 ALLENDALE STREET
Porch front, 6 rooms and modern bath, unit kitchen. Hot water oil heat. Hardwood floors. Eves. and Sun., call Mr. White, CH. 5-4619.

35 N. ABINGTON AVENUE
Porch front. 6 rooms and modern bath, unit kitchen. Oil heat. Eves. and Sun., call Mr. Howard, HI. 5-0073.

729 EDGEWOOD ST.
Porch front, 7 rooms and modern kitchen, tile bath. Oil heat. Eves. and Sun., call Mr. Howard, HI. 5-0073.

3300 BLK. AUCHENTOROLY TERRACE
(Facing Druid Hill Park)
2 complete apartments. Hot water oil heat. Separate meters. Fire alarm system. A comfortable home with an income. Eves. and Sun. call Mr. White, CH. 5-4079.

1824 N. BROADWAY
VACANT — 3-STORY
8 rooms, 2 baths. Modern kitchen. Oil heat. Completely renovated. Eves. and Sun., call Mr. Stull, WI. 5-7749.

2908 FOREST GLEN ROAD
SEMI BUNGALOW
Porch front, living room, dining room, 2 bedrooms, unit kitchen, tile bath: enclosed attic, oil heat. Eves. and Sun., call Mr. Howard, HI. 5-0073.

4231 ROLAND VIEW AVE.
Porch front, 7 rooms and modern bath, unit kitchen. Hot water oil heat. Eves. and Sun., call Mr. Howard, HI. 5-0073.

2127 MT. HOLLY STREET
Brick Semi-Detached
7 rooms, 4 bedrooms, 2 baths. Hardwood floors. Oil heat. 2-car garage. Front porch. Flush in basement. Storm windows. Can take over mortgage. Eves. and Sun., call Mr. Douglass, 5-1578.

2902 POPLAR TERRACE
BUNGALOW STYLE
VACANT
6 rooms and modern bath, unit kitchen. Hot water oil heat. Eves. and Sun. call Mr. Stull, WI. 5-7749.

SPECIAL—MAKE AN OFFER
1020 N. CAREY STREET
3 story, 7 rooms and bath. Hot water heat. Club basement. WILL FINANCE WITH LOW DOWN PAYMENT. Eves. and Sun., call Mr. Stull, WI. 5-7749.

MANY OTHERS TO CHOOSE FROM
WARD & STULL
Call LOngwood 6-2300
3029 W. NORTH AVE.

NORTHERN'S
SPECIAL WINTER PRICES
Exceptionally Low Down Payments with Good Credit.
VACANT IMMEDIATE POSSESSION
WILL FINANCE
AS LOW AS $100 DOWN
NORTHWEST - ASHBURTON
4004 EDGEWOOD AVE.
4038 FAIRFAX RD.
2900 DORCHESTER RD.
4016 GANTLEY ST.
4117 FAIRVIEW AVE.
4004 KATHLAND AVE.
2127 LYNHURST ST.
3940 OAKFORD AVE.
2525 W. COLDSPRING LA.
WEST-EDMONDSON VILLAGE SECT.
753 LINNARD ST.
900 BLK. ALLENDALE RD.
405 NORMANDY AVE.
3602 EVERLEY ST.
623 LINNARD ST.
626 LINNARD ST.
3409 EDMONDSON AVE.
3411 EDMONDSON AVE.
770 GRANTLEY ST.
625 LINNARD ST.
G.I.'s NOTHING DOWN — LOW F.H.A. TERMS
TRADE IN YOUR OLD HOME

NORTHERN'S BROKERAGE CO.
2009 EDMONDSON AVE.
WI. 7-7480 WI. 7-7480

from $150 DOWN
VACANT
IMMEDIATE OCCUPANCY
NORTHWEST
4007 FOREST PK. AVE.—Detached cottage, 9 rooms and bath, modern kitchen, powder room on 1st floor, oil heat, beautiful shrubbery and trees.
2307 BRADDISH AVE.—Modern porch front. 6 rooms, tile bath, wall to wall carpeting 1st flr. Modern kitchen, storm doors, fenced in rear yard.
1413 MONTPELIER ST. — Modern porch front. 6 rooms bath, modern kitchen, club cellar, oil heat.
3705 BOARMAN AVE. — Cottage, 5 rooms, modern bath.
818 BROOKS LANE—Porch front, 7 rooms (4 bedrooms) 2 baths, automatic heat.
OLD ANNAPOLIS RD. — (W. Severna Park) Rancher, 6 rooms and bath 1st floor, 2 bedrooms, 2nd fl., h.w. oil heat.
HERBERT KAUFMAN CO.
NO. 9-2275 NO. 9-2276
Nights and Sundays Call
FO. 7-0048 LA. 3-5217

BEAUTIFUL ASHBURTON
3606 DENISON ROAD
6 bedrooms — 3 tile baths — large living room with brick fireplace—lovely dining room — modern unit kitchen — gracious entrance foyer —cozy den — wood paneled clubroom with built in bar — 3 car garage-many extras.
Spacious and comfortable with an air of elegance—beautifully landscaped lot. 1 block from bus line.
Owners Sale — Priced Very Low — Brokers Protected.
MO. 4-1461 FO. 7-1588

WHEN YOU FINISH READING YOUR AFRO PASS IT ALONG TO A FRIEND

Real Estate For Sale 47 Real Estate For Sale 47 Real Estate For Sale 47 Real Estate For Sale 47 Real Estate For Sale 47

JUST NAME THE NEIGHBORHOOD

FROM $100 WE'VE GOT THEM! DOWN

ALL HOMES NEWLY DECORATED

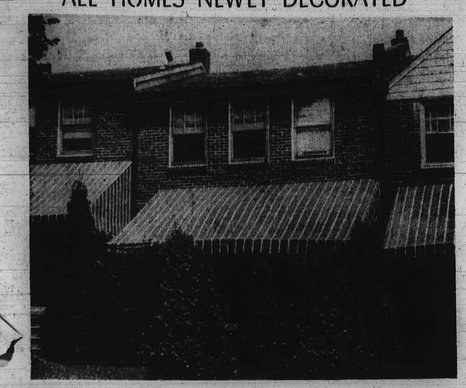

ASHBURTON
3303 SPRINGDALE AVE.
Luxurious Cottage. 1st flr.: 4 rooms, kitchen and powder room. 2nd flr.: 4 rooms, den and 2 baths that are tiled. CLUBROOM. Oil Heat. Garage.
3134 SEQUOIA AVE.
2 - story, brick home with stone porch. 6 rooms and tile bath. Bedrooms are daylight and private. Extra flush in nice basement. H.W. heating plant.

CLIFTON PARK
2606 KIRK AVE.
Modern home with new iron porch rail. 6 rooms and Modern all tile bath. Hwd. floors throughout. Powder room.
2556 ROBB ST.
2 - story porch front. 2 apts. Separate entrances. Oil heat.
2927 KIRK AVE.
Brick porch front. 6 rooms and bath. Hardwood floors. H.W. heating plant. Brick garage.
1737 MONTPELIER ST.
Porch front, brick home with Iron Railing. Six rooms and bath. CLUBROOM. H.W. oil heat.

NORTHWEST
3429 EDMONDSON AVE.
Porch front, brick home. 1st flr.: 3 lovely rooms and spacious pantry. 2nd flr.: 3 large rooms and nice bath. Hot water oil heat.
524 NORMANDY AVE.
CORNER. Porch front home. 1st flr.: 3 rooms and kitchen. 2nd flr.: Four rooms, kitchenette and tile bath. H.W. oil heat. Full bath in basement. Automatic h.w. heater. Hwd. flrs.
3917 W. MULBERRY ST.
1st floor: Reception hall, 3 rooms, kitchen and bath; 2nd floor: 4 rooms, kitchenette and bath. H.w. heating plant. Separate entrances to each floor.
804 N. HILTON ST.
Facing Park. Six rooms and two kitchens. Two Baths. H.W. heat.
607 GRANTLEY ST.
Four Bedrooms. Porch front home, with Iron Railing. Four rooms on 1st flr. Hardwood Floors. Awnings. Extra Flush.
625 EDGEWOOD ST.
2 story, porch front with Iron Railings. Six Rooms and bath. Unit Kitchen. Large Spacious Rooms. Hot Water oil heating plant.

NORTHWEST
3000 PRESSTMAN ST.
Large CORNER Home. Nine Rooms and three baths. KNOTTY PINE CLUB-ROOM. H.W. oil heat. Large Landscaped Yard.

FOREST PARK
2200 ELSINOR AVE.
Attractive Cottage on Large CORNER Landscaped Lot. Ten rooms and bath. H.W. oil heat.
4127 FAIRVIEW AVE.
Porch Front Home. 1st flr.: 4 rooms. 2nd flr.: 3 Bedrooms and Tile Bath. H.W. oil heat.

DRUID HILL
916 CHAUNCEY AVE.
Beautiful Landscaped, porch front, FOUR-Bedroom Home. Painted Walls.

LET'S TALK TRADE TODAY!
FIRST REALTY CO.
3132 WEST NORTH AVENUE
DAILY & SUNDAY WI. 7-1500 From 9 to 9

MODEL HOME OPEN SUNDAY 2-5 P.M.
Weekdays: By Appointment

Enjoy Living In The Suburbs This Summer
By Purchasing One Of These Fine
REGENT PARK HOMES
(Catonsville Area)
All City Conveniences

√ Check These Outstanding Features:
√ New all brick semi-detached homes
√ Large living room with guest closet
√ Large dining room
√ Natural birchwood unit kitchen with built-in oven and range
√ Double bowl sink with Formica top
√ Exhaust fan
√ 3 bedrooms — master bedroom has double closets
√ Full colored ceramic tile bath with shower
√ Large linen closet
√ All copper piping
√ Flush in basement
√ Fully insulated
√ Gas forced hot air heat
√ Lot size 40x102
√ Fully sodded
√ Half blk. to No. 23 bus line
√ Concrete driveway
√ Close to shopping centers, churches and schools

PRICE $12,990
G.R. $120
AS LOW AS $500 DOWN TO QUALIFIED BUYER
Select your lot now or one of our finished homes. Don't wait! Come out Sunday and get full details.

EXCELLENT FINANCING AVAILABLE
For Further Information, call:
LA. 3-0168 NO. 9-3124
BARNHILL REALTY CO.
Mr. Cardwell — LI. 2-2179
Mrs. Maith — LA. 3-5374

ANOTHER COMMUNITY of FINE HOMES by PAUL PET CONSTRUCTION CO.

Situated at Edmondson Ave. and Winters Lane in Catonsville. By car — Take Edmondson Ave. to Winters Lane. By Bus — Take No. 23 Bus line to door.

ONLY 5% DOWN
2110 ALLENDALE RD.
Living room, dining room, den, modern kitchen, pantry, 3 bedrooms, sewing room and bath: full basement, hot air oil heat. Excellent condition.
See the large family, 3 story, cornstone front. Facing park.
1407 E. EAGER STREET
VE. 7-6019 VE. 7-7922

3637 GELSTON DRIVE. (Corner of Allendale) Opposite park. 2 story brick semi detached 6 rooms, part tile bath. Built in garage. Full basement. Porcelain. Oil heat. Excellent condition. Lot 20x80. Ground rent $20.00. Settled Estate. Excellent location and building. For doctor, dentist, etc. SA. 5-1122 — LI. 3-5758.
OWNER'S SALE — Pennhurst Avenue, 4 rooms, brick, end of group. 2 baths, clubroom, garage, many extras. FO. 7-0865.

Your AFRO FOR HOME DELIVERY CALL MU. 5-6015
RIGHT TO YOUR DOOR BY CARRIER

313 S. EUTAW STREET—Income property. 2 stores. Cement back yard. MU. 5-1930.
BRICK DUPLEX, 2 complete separate apartments, 4 rooms and modern bath on 1st floor, 6 rooms and double garage, close to everything. RO. 6-2176, agent.
4607 AYDALE AVENUE—Modern brick, semi - detached. Excellent condition. Low reduced priced. Private sale. MU. 5-2884.

ASHBURTON
3510 CEDARDALE RD.
New listing. 2½-story duplex. 1st floor: large entrance hall, 2 rooms and bath; 2nd floor: 4 rooms and bath; 3rd floor: 4 large finished room with dormer windows. Very nice home to show. Reasonably priced, $14,500 in rear. Call Mr. Lewis, MU. 5-4084 or LI. 3-1790.
W. BURTON GUY & CO.
REALTORS
11 East Chase St.
MU 5-4084

Real Estate For Sale 47

ROBERT A. LEE
Better Homes for Better Living
Bring Us Your Home Problems
Sales-Rental-Financing and Listing
COUNTRY HOME RANCH STYLE — 8 rooms, bath South of Glen Burnie on Richie Highway.
COUNTRY BUNGALOW — 8 rooms, bath. Large lot. Overlea, Md.
3200 BLK. SEQUOIA AVE. — 8 rooms, bath. Club cellar.
600 BLK SCHROEDER ST. — Approved by City Inspection. Bargain.
1900 BLK. JASMINE RD. — Dundalk, Md. LARGE HOMES. Porch front. Hardwood floors. Club cellar.
2800 BLK. NORFOLK AVE.—Porch front. Hardwood floors. 4 bedrooms.
3500 BLK. SPRINGDALE AVE. — Duplex. 2 bedrooms, living room, dining room; modern kitchen, den, bath each apartment.
700 BLK. LINNARD AVE. — Porch front. 4 bedrooms. Hardwood floors.
3800 BLK. BAREVA RD. — Porch front. Hardwood floors. Modern kitchen.
2900 GRANTLEY RD.—Porch front. Hardwood floors. Club cellar.
3700 BLK. COLUMBUS DRIVE — Porch front. Hardwood floors. Club cellar.
MANY OTHERS TO SELECT FROM
FOR RENT
HOUSES AND APARTMENTS—EAST AND WEST BALTIMORE — WALBROOK, WINDSOR HILL & AND FOREST PARK.
CHURCH BUILDING SOUTH BALTIMORE Seats 400.
SUPER REALTY COMPANY
CE. 3-8524
CALL MR. LEE — MU. 5-0624
Sunday and Evenings LA. 3-3368

HOUSES FOR SALE
3920 CARLISLE AVE.
VACANT — DETACHED
Porch front, stone and frame. 1st floor has reception hall, spacious living room, dining room, large unitized kitchen, screened-in rear porch. 2nd floor has 3 bedrooms, sewing rooms, ultra modern pink and blue bathroom, wall-to-wall carpeting, kitchen range. Property located in very desirable Forest Park section.
2506 KEYWORTH AVE.
VACANT
2-story brick, porch front. 1st floor has living room, dining room, unitized kitchen. 2nd floor has 3 bedrooms, modern bath with linen closet. Whole house completely renovated including all new club cellar, giving the appearance of a completely new house.
Roger J. Johnson Co.
1951 W. North Ave.
LA. 3-7267 LA. 3-4988 day

Real Estate For Sale 47

HOUSE FOR SALE
2405 LINDEN AVE.
(One Block from Park)

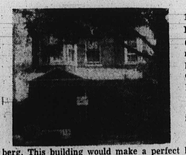

15 rooms, 5 baths. Lot size 240 by 45. (A small park in rear) Covered porch entire width of house. Completed buff brick construction. This mansion was originally built for the Eisenberg's of Brager - Eisenberg. This building would make a perfect location for church, union hall, or a live-in doctor. The entire condition of the property is excellent. There are stained glass windows thruout. Reasonably priced, financing arranged.
HERBERT COHN — ROgers 4-2307

BARNHILL REALTY Co. (Realtor)
LA. 3-0168 NO. 9-3124
Mrs. Maith LA. 3-5374 Mr. Cardwell LI. 2-2179
G.I. — NO DOWN PAYMENT
F.H.A. — MINIMUM DOWN PAYMENT

ASHBURTON
Price reduced $2,000 for quick sale.
3707 CALLAWAY AVE.—Modern white asbestos shingle cottage. Large living room with fireplace and den. Large dining room with built-in corner cabinets. Custom built unit kitchen. 4 bedrooms and modern bath. Finished attic with cedar closet. Full basement and 2-car garage. Sale includes all living room furniture, wall to wall carpeting, drapes, 3 air conditioners. This is a REAL BARGAIN. Call At Once!
3704 COLUMBUS DRIVE—(Delfield Ave. Section). Modern porch front home. 6 rooms, 2 full tile baths, modern unit kitchen, hot water oil heat. 1st floor — Powder room, hardwood floors, full length club cellar with tile bath. Excellent condition.
3927 BAREVA RD. — (Delfield Section) Modern porch front home. 6 rooms, modern full tile bath, unit kitchen, hot water oil heat, tile bath, hardwood floors, knotty pine club cellar.
3401 FOREST PK. AVE.—Modern white clapboard cottage on large lot. 6 rooms and modern unit kitchen. Hot water oil heat, tile bath, beautiful drapes. Mirror on wall in dining room, glass enclosure shower, double garage.
164 ARUNAH AVE. (Catonsville)—Bungalow, 5 rooms and bath. Full basement, steam oil heat, new furnace, storm windows and doors. Lot size 80 x 150. $9950 plus $96 G.R.
3934 ANNELLEN RD.—Corner, 6 rooms, modern tile bath with glass enclosure, outstanding knotty pine club cellar with bar; carpeting, storm windows and doors, mirror in dining room, picket fence. Priced for quick sale.
2206 KOKO LANE — Corner. Only 3 years old. 2 story, porch front, 6 rooms and bath. Price $10,000 plus ground.

—Drummer And Scholar

(Continued from Page 17)

this:

"Do it with love."

* * *

DURING THE spectacular performances, backdropped by flowing, decorative panels of gay - colored and festive African paintings, viewers are carried to the heart of the sprawling continent.

Patrons sitting on the edge of their seats, amazement etched in their faces, were entranced by the incredible duel between drummer and dancer.

"The dancer tries to outdo the drummer and vice versa," Mr. Olatunji said later, while explaining the exotic and seemingly endless dance, accompanied by the vibrant, and thunderous rumblings of the drums.

At the end, applause, which had interrupted throughout the number, burst in shattering approval.

During the performance of the "Freedom Song," composed by Mr. Olatunji, using a word from Swaheli, Congolese, Nigerian, combined with "freedom," received wildest acclaim.

* * *

POUNDING THE "African Talking Drum," and singing in his native tongue, while wearing a flowing white costume, Mr. Olatunji was a majestic figure center stage.

Retreating to the dressing room, he returned to what proved to be his pet subject for the night — his beloved homeland.

"Look at my country, you can walk across the street and suddenly you are in another part of Africa controlled by one of the colonial powers, excepting those which recently gained independence.

"They have cut in pieces and used it just as they pleased.

The future of Africa, the now-intense speaker, waving his hands and shaking his head, continues, lies in a united continent, free from exploitation of the great powers — "East and West."

* * *

MR. OLATUNJI is unhappy at the manner in which African leaders are committing themselves to the great powers.

"They are accepting assistance from both sides, and all of it has a price tag.

"When you play both ends against the middle, you're going to get caught in a power play," he said.

"Africa needs help and it should be forthcoming from all sides, without promises of following democracy or communism."

* * *

BECOMING MORE intense as he speaks, the artist expressed misgivings about the Congo:

"I wonder if the big countries are really concerned about helping the Congo, or are they trying to gain favoritism?

* * *

"We are entitled to assistance, yes, but it is not necessary for us to go in anybody's camp.

"The major countries owe us assistance. Look at the diamond markets of the world. It was mined by the hands of black men, for such ridiculous wages as $1.50 a week.

"But it has lined the treasuries of the foreign governments.

"The same goes for other natural resources, many used to advance science and technology of the big powers."

* * *

FOR THESE reasons, Olatunji feels, his native land has already earned any assistance it gets.

"We neither need, nor want favoritism. We only want what we have been entitled to for hundreds of years, but never got" he declares.

He had some biting criticisms for the present leadership of Africa.

"The only real leader we have is Kwame Nkrumah (Prime Minister of Ghana)."

* * *

GETTING AWAY from his pet subject for a moment, the scholarly entertainer gave this impression of his stay in America:

"It is a fascinating but complicated country. It abounds in opportunities, but all its citizens can't benefit from them."

His feelings on rock and roll?

"My opinion on that is better left unsaid."

Several of the acts on the Royal showbill are of the rock and roll variety.

* * *

BUT OLATUNJI has a fondness for jazz, the rhythm of which was "borrowed from Africa," he pointed out proudly.

His band has earned quite a reputation as jazz artists, and is a favorite attraction at many places where modern jazz is in vogue, he said.

The father of three children, Olatunji is married to the former Miss Amie Bush, an NYU graduate in library science, specializing in children's books.

What is his impression of American audiences? he was asked.

"They are wonderful. It gives me a warm feeling that they like our music so much!"

The managers pointed out that they are quite happy at the way the Nigerian has been received.

"We want him to be comfortable and enjoy his visit here. And we are doing everything to make sure his stay is a pleasant one."

U.S. sues to make Miss. bow to ICC

The Department of Justice Monday filed suit in Jackson, Miss., to declare four Mississippi laws unconstitutional and to make the City of Jackson comply with Interstate Commerce Commission regulations put into effect Nov. 1.

Filed in the U.S. District Court, the suit specifically asked:

1. That a three-judge Federal court be convened, and that four Mississippi statutes be declared unconstitutional.

2. That the City of Jackson be required to take down segregation signs posted outside a railroad terminal and two bus terminals.

3. And that the City of Jackson be prohibited from interfering with transportation firms' compliance with Federal law and ICC regulations.

THE SUIT is the eighth brought by the Government against cities which have not complied with ICC regulations barring segregation of interstate travelers.

Similar suits have been filed in Alexandria, Rustin, Monroe and Baton Rouge, La., Greenwood, Miss., and Birmingham, Ala.

Named defendants in the latest suit are the City of Jackson, City Commissioners Allen Thompson, Douglas L. Lucky and Thomas H. Marshall and Police Chief W. D. Ravfield.

BYRON R. WHITE, acting attorney general while Robert F. Kennedy is on a world tour, said the action was brought only after attempts "to secure voluntary compliance . . . were unsuccessfull."

In 1956, the complaint stated the defendants posted segregation signs such as "Waiting Rooms for Colored Only—By Order Police Department." on the sidewalks outside the Greyhound and Continental Southern Lines bus terminals and the Illinois Central Railroad terminal.

The signs were posted, it was added, pursuant to four sections of the Mississippi code requiring maintenance of segregated terminal facilities. These statutes, it was asserted, violate the 14th Amendment, ICC regulations and the Interstate Commerce Act.

Funeral services for Mrs. Jenny M. Wesley

"She was a valiant lady . . . a wittyperson . . . . it was nice to be around her . . . . she was faithful . . . . one could always call on her . . . . "

These are highlights or remarks made by the Rev. W. B. Nash on Saturday at funeral services for Mrs. Jenny May Wesley, longtime member of Waters AME Church.

Mrs. Wesley, 66, 2537 Brookfield Ave., collapsed while watching television, and was dead on arrival last Monday evening at Provident Hospital.

The Rev. Mr. Nash presided at the funeral. Music was by the senior and choral choirs of the church, Wilbur Bullock was at the organ.

A MEMBER of Waters Church for 42 years, Mrs. Wesley was active in the Missionary Society, New Member's Club, Mother's Club and the Pastor's Aid.

She was a native of Baltimore, daughter of the late Joseph and Louisa Howard Mitchell.

Her husband, Calvin Wesley Sr., longtime chairman of the employee, died in March, 1959.

Survivors are: two daughters, Mrs. Palestine Anderson and Mrs. Elaine Smith, who resides at the Same Brookfield Ave address as her mother; a son, Calvin Wesley Jr., Philly; brother, Harry Mitchell; and five grandchildren.

THE CHARLES Law Funeral Home was in charge. Burial was in Mt. Calvary Cemetery. Pallbearers were William Contee, William Adams, Charles McDaniels, Stewart Douglass, Matthew Marcus and Joseph Felton.

Among out - of - towners here for the funeral were: Mrs. Ethel Johnson and Mrs. Rosetta Dixon, both of Washington.

DC airman aids 1st orbital flight

CLARK AB, Philippine Islands—Airman Second Class Raymond A. Sutton III of Washington, an Air Force electronics specialist, helped provide communications support for the National Aeronautics and Space Administration's first manned orbital flight.

Airman Sutton, son of Mrs. Nellie Sutton of 1514 Webster St. NW. Washington, was a member of an Air Force Communications Service team which set up an air-to-ground radio station in a remote part of the Pacific.

The station was established for spacecraft recovery teams deployed in the area and ready to pick up the astronaut if he landed there instead of in one of the primary recovery areas.

The airman's father resides at 1543 T. St. NW, Washington.