WHEN YOU FINISH READING YOUR AFRO PASS IT ALONG TO A FRIEND

COMING EVENTS

FEB. 23

The Peter Nero Trio, featuring the promising young pianist, will appear at the University of Maryland in College Park at 8:30 p.m. in the Ritchie Coliseum.

• • •

A day-long symposium on "The Role of the University in International Health" at the Johns Hopkins Medical Institutions.

FEB. 24

The South Arlington Improvement Association meeting 7:30 p.m. at 24 S. Abington Ave.

FEB. 25

The 25th Anniversary of Willing Workers Club of Leadenhall Baptist Church, Leadenhall and Cross St., 11 a.m.

• • •

The Eastside Community Choir in a recital at Trinity Baptist Church, Druid Hill Ave. and McMechen St., 5 p.m.

• • •

Mt. Olive F. W. Baptist Church, Saratoga St., and Fremont Ave., presents an appreciation and musical the Rev. Leo K. Ceaser, 8 p.m.

• • •

Walter Lawton, leader of the North Westchester Ethical Society, speaks at the Ethical Society, 3800 Gwynn Oak Ave. at 11 a.m. The public is invited.

• • •

The Adult Fellowship of South Baltimore Methodist Church, 1117 W. Saratoga St., presents the Methodist Youth Fellowship Choir 3 p.m.

• • •

Tea sponsored by the Neighborhood Charity Club, at McCulloh Homes Center, 1010 McCulloh t., 4-8 p.m.

• • •

The First Baptist Church, the Rev. V. T. Williams pastor, marks its 100th anniversary in services at 4 p.m. at the church, 525 N. Caroline St.

• • •

Ways and Means of Trinity Chapter No. 5 O.E.S. presents the Sanctuary Choir of Union Baptist Church with Mrs. Lousonia Jefferson, directress and Lionel Jiggetts, at the organ, 1219 Druid Hill, at 5 p.m.

• • •

Eastside Choir in recital at Trinity Baptist Church, Druid Hill Ave. and McMechen Street, 5 p.m.

• • •

"Way of the Cross" gospel singing program sponsored by the Gospel Choir of Payne Memorial AME Church, Madison Ave., and Laurens St., 5 p.m.

FEB. 25

Kathleen Raine, the English poetess whose collected works prompted a critic to say, "The distance she has already traveled is sufficient to earn the honor and gratitude of her age," will speak at the Baltimore Museum of Art at 4 p.m.

She will appear in the Museum's third program in a series of six "Sunday at Four" which are under the sponsorship of the museum's Woman's Committee. In March, the series will include a dance demonstration and lecture by Jean Erdman and Talks by Dr. Walter Kauffmann, associate professor of philosophy at Princeton, and theatrical director Harold Clurman.

Miss Raine, who holds the Edna St. Vincent Millay prize, is a faculty member of Cambridge University. She has been invited to this country to deliver the A. W. Mellon lecture series at the National Gallery in Washington.

Apart from the "Collected Poems, 1956", her principal publications include another collection entitled "Stone and Flower" and an analytical volume, "Studies in the Poetry and Art of William Blake."

Feb. 26

Special meeting of the Council of the Girl Scouts of the Baltimore Area, Fiesta Room, Alcazar Hotel, Cathedral and Madison Ave., 8 p.m.

• • •

Arthur Waskow, Baltimore author who is connected with the Peace Research Institute in Washington, will speak to the Baltimore Americans for Democratic Action, 8:30 p.m. in Walbrook branch, Enoch Pratt Library.

Feb. 27

Meeting of the Baltimore Area Girl Scouts Field Committee, 1st Unitarian Church, Franklin and Charles Sts., 10 a.m.

• • •

The Carroll Improvement Association meeting on Hilton St. at 8 p.m.

Feb. 28

6:30 p.m. Dr. Irving Murray, minister, First Unitarian Church, and president of the American Civil Liberties Union, will address a dinner meeting at Fellowship House, 3200 N. Hilton St.

• • •

"What Words Mean to the Communists" will be the topic of a 12:30 p.m. talk at the main Enoch Pratt Library. The speaker will be Charles R. Goldeborough Jr., Baltimore attorney and instructor at McCoy College.

• • •

Fellowship Hour, 5 to 10 p.m. at the Anna Mae Hunter Foundation, 1321 Eutaw Pl. Refreshments will be served.

March 1

8 p.m. at the House of God, 163 W. Cross St., the Blind Association of Baltimore in concert.

March 1

8 p.m. at the Chick Webb Recreation Center, in the new Multi-Purpose Room, the Center's Band will present a Mid-Winter Pop Concert, admission free.

• • •

March 1, 2, 3

The Child Welfare League of America will hold its 1962 Eastern Regional Conference at the Lord Baltimore Hotel. Over 800 persons, from five states, the District of Columbia and the Virgin Islands, will be in attendance. Choir and Attorney Belford V. Lawson as guest speaker at the 18th annual Blue Ribbon Tea of the Eastside Community Committe, at Dunbar High School, Caroline and McElderry Sts.

• • •

The Balnew - Sparows Point Branch of the NAACP will present Phillip Savage of the national office of the NAACP at a mass meeting 3 p.m. at St. Matthews Rd., and Main St.

MARCH 3

The 1935 class of Douglass High School holds it annual dinner dance, Wilson's Restaurant, North and Pennsylvania Ave., 8 p.m.

Mrch 4

The women of Bethel AME Church, Druid Hill Ave. and Lanvale St. present the Morris Queen Chorale in a concert at 5 p.m., benefit of Women's Day.

• • •

Cocktail party at the Pride of Baltimore Elks No. 713 at 620 Dolphin St., 2 p.m. until.

• • •

Round - table discussion of the Pre-State program sponsored by the National State Quartet Association, Friendship Baptist Church, Mulberry and Denison Sts., 3 p.m.

The senior choir of Gospel Tabernacle Baptist Church, 3100 Walbrook Ave., holds 31st anniversary service, 8 p.m.

Thomas Richburg in a musical recital at Douglas Memorial Community Church, Madison and Lafayette Aves., at 5 p.m

March 6

Baltimore Area Girl Scouts Senior Planning Board, Franklin St. Presbyterian Church, Franklin and Cathedral Sts., 7 p.m.

March 7

Stanley Brager Jr., of Stein Brothers and Boyce, speaks on "Problems of the Small Investor" at the Enoch Pratt Library, Center Hall, 12:30 p.m.

March 8

At 8 p.m. the Rev. Marion C. Bascom, pastor, Douglas Memorial Community Church, will discuss C. Eric Lincoln's book on the Muslim movement at Fellowship House, 3200 N. Hilton St.

March 15

At 8 p.m. Minister Isalah Karriem, head of Mosque Temple No. 6, local center of the Muslim movement, will give the views of Messenger Elijah Muhammed, during a panel discussion at Fellowship House, 3200 N. Hilton St.

March 21

Dr. Margaret Mead, associate curator of ethnology for the American Museum of Natural History; addresses the annual dinner of the Baltimore Urban League at the Sheraton - Belvedere Hotel, Charles and Chase Sts., 5 p.m.

March 25

Fashion Show and Tea, by Theta Nu Sigma Sorority, Douglas Memorial Community Church, 5 p.m.

March 25

Sigma Phi Sigma Fraternity, presents "Cannonball" Adderley and his group at Morgan State College.

March 27

A Fashion Show entitled, "Step Into Spring 1962" by the Volunteer Auxiliary of Montebello State Hospital at the Northwood Appold Education Center, Loch Raven Blvd. and Cold Spring Lane at 8 p.m. for the benefit of the rehabilitation program currently being conducted for the patients.

• • •

The Bennett College Choir will appear in a concert at 8:30 p.m. at Sharp Street Memorial Methodist Church.

• • •

April 29

Fifteenth Annual Benefit Tea sponsored by the Woman's Auxiliary of Provident Hospital at Douglass High School, Gwynns Falls Parkway and Pulaski Street. 4 to 7 p.m.

FLEET - FOOTED FEMMES — Frederick, Md., boasts fine young representation in women's track this season with this pair of speedy lasses. Debbie Thompson (right) was second to Olympian Willye White in AAU indoor championships at Louisville, Ky., last week beating Jean Holmes, conqueror of Wilma Rudolph. Tammy Davis (left) won girls' outdoor hurdles title at Gary, Ind., last year, took 50-yard hurdles event in recent Philly Inquirer Games.

FINALLY SIGNS — Outfielder Leon Wagner okeyed his 1962 contract with the Los Angeles Angels after returning three offers unsigned. New pact is believed to call for $14,000.

Webb Center schedules activities

The Chick Webb Recreation Center has scheduled interesting activities for March.

First on the list on March 1 is the Mid Winter Pop Concert by the Center Band under the direction of Robert A. Smith.

Scheduled for 8 p.m., the concert will be given in the Center's new Multi - purpose Room. Admission is free.

The following day, Friday, Marsh 2, marks the Splash Party, a swimming event, from 3 p.m. to 8 p.m. with awards, music and door prizes. Contests will come at 3:30 p.m., 4:30 p.m. and 5:30 p.m.

All attending should bring bathing suits and towels

The City Wide Talent Revue will be held March 9 at 8 p.m. For further details contact Mrs. Delano B. Thomas, leader, DI. 2-3000

• • •

THE FEB. 13 Annual Sweetheart Ball held at the Center was a success with a large group attending.

John Barlon was master of ceremonies. Others attending included Joseph Jennings, David Cheatham, Charles Temple, Karl Walker, John Higgins, Larry Dedmond, Joseph Smith, Rudolph Moore, Raymond Amsith, Douglass Allen, Vernon White, Reginold Jones, Larry Jerry, Jerry McCoy, Cedric Bronson, Willie Jones, Norman Jenkins, Barbara Jennings, Mildred Lee;

Jennifer Parks, Lucille Hogains, Josephine Cheatham, Linda Saunders, Ida Mae Player, Mary Johnson, Larry Redd, Violet Dean, George Green, Ralph Curry, Herbert Logan, Theodore Dalton, Joseph Williams, Lacy Purnell, Bernard Kelley, Eugene Henry, Clinton Daniels, Garry Cooper, Thomas Green, Zollar Daniels, Ronald Johnson, John Alston, Edward McDaniel, Rodney Denton;

Also, James Harland, Robert Leach, Gordon Thompson, Garrett Powell, Larry McLaughlin, David Green, Kenneth Howard, Rufus Alexander, Jimmie Tibes, Willie Williams, Soloman, Simms, Charles Taylor, Wilbert Rozier, Raphael Bacote, Ray Mays, Clarence Pulley, James Williams, Earl Jones, John Evans, Morris Carr, Wayne Martin, Tyrone Gross, Theodore Gross, Lewis Miles, Leroy Dean, Randall Brooks, Leon Scott, Dean Logan.

• • •

JOSEPH LEWIS, Carroll Mitchell, Thomas Williams, David Pollard, Patricia Hill, Bertha Pulliam, Barbara McCall, Patricia Thompson, Lorraine Evans, Melvin Henry, Vickey Love, Janice Neal, Ella L. Hopkins, Joyce Wallace, Rita Wallace, Brigette Dansberry, Larry Patterson, Jerry Bullock;

John McCral, Herman Butler, James Monroe, Wilson Mack, John Buiz, John Bright, Lion Smity, Leroy Harris, Carroll Harris, Winston Quiley, William Banks, Betty Watson, Brenda Murdock, Judy Murdock, Mazel White, Brenda Stokes, Brenda Wilson, Gloria Spencer, Carolyn Coleman, Reba Alston; Patricia Thomson, Constance Hingo, Helena Walker, Jacqueline Tuggle, Rosa Daniels, Mattiel Daniels, Shirley McCoy.

The first billiard match between the Latrobe and Chick Webb Centers was held Jan. 25 with Latrobe as winners.

Representing Latrobe were Eugene Johnson, Leroy Epps, James Summon and Albert Cloude. Representing Webb were Edward Traydon, Thomas Gordon, Willie Walker and Tyrone Wood.

• • •

THE PING PONG Contest held at the Center reached had eight young men as participants.

Harold Able placed first with Alvin Thomas second and Lacy Barber, third. Edward Johnson was fourth; Sterling Simms, fifth; Edwin Bell, sixth; Leroy Dean, seventh; and Douglass Allen, eighth.

A group of 25 teenagers participated in the bi-weekly panel discussion sponsored by the Baltimore Urban League.

The topic was "Transition of Youth to Adulthood." Discussant was Miss Edith Sonden, recent Morgan State College graduate and now a teacher.

Hawks seal tourney bid

PRINCESS ANNE, Md. — Maryland State College, playing out her final period of tuneup for the CIAA basketball tournament, withstood a second-half bid by Virginia Union to annex an 88-81 decision here Wednesday night.

The victory put Nay Taylor's Hawks in possession of a 9-3 record going into tomorrow (Saturday) night's curtain fall with Morgan State College here. It also assured the Eastern Shore five of her berth in the playoffs at Winston-Salem (NC) next weekend.

• • •

MARYLAND got out in front on the strength of double-figure efforts by five players, led by Wally Beauford's 21 points. Al Santos, Ollie Morris and Bob Jackson hit for 16 each, and Jess Williams contributed 15.

Warren Williams paced the Union attack which came back in the second half to erase a 9-point Hawk lead and draw into a 70-70 tie in the waning minutes.

Taylor netted 20 points for the Panthers and Lou Gibbs was close behind with 19.

Bellamy joins Chamberlain in NBA spotlight

NEW YORK — Walt Bellamy of the Chicago Packers, joined the select circle of Wilt Chamberlain and Oscar Robertson last Saturday night, when he surpassed 2,000 points in his rookie year in the National Basketball Association.

Chamberlain hit over 2,000 in the year he broke in and Robertson became the second first-year man to accomplish the feat when he entered the pro loop in 1960.

• • •

CHAMBERLAIN established the following new records for the Kiel Auditorium in St. Louis the same night when he tallied 28 points in one quarter, had 44 for a half, and totaled 67 for the game.

He and Cliff Hagan jointly held the previous St. Louis high for a complete game with 55 points.

• • •

ROBERTSON OF the Cincinnati Royals has established a new seasonal assist record, breaking the former mark of 715 held by Bob Cousy of the Boston Celtics.

Bob Pettit should tally his 15,000th point within the next fiye or six games.

Chamberlain wins January pro poll

NEW YORK — Wilt Chamberlain, star center of the Philadelphia Warriors professional basketball team, was named winner of the January poll of the annual Rae Hickok "pro athlete of the year" award.

Chamberlain, who leads the National Basketball Association in points scored, average per game and rebounding, received 29 first place votes and 119 points.

Dick Weber, a bowler, was runner-up.

E. Borden Jr. gets AF promotion

ANDREWS AFB, Md. — Ernest Bowden Jr. son of Mrs. Pearl Bowden, 5116 Fifth St., Washington, has been promoted to airman first class in the United States Air Force.

Airman Bowden is assigned to the 1001st Air Base Wing here as a military investigator.

The airman, a graduate of Dunbar High School, entered the service in September 1957.

Widener Handicap

NEW YORK — The $100,000 - added Widener Handicap — one of the top thoroughbred attractions of the year — will be televised as the feature of "The Schaefer Circle of Sports" on Saturday, Feb. 24, 4:30-5 p.m., EST.

Sponsored by The F. and M. Schaefer Brewing Company, the telecast of the Widener will be seen over Stations WNEW-TV in New York.

SUPERIOR FUEL OIL SALES & SERVICE
FUEL OIL & KEROSENE
50 GALS. & UP
HIGH QUALITY COAL LOW PRICES
BY THE BUSHEL • ¼ TON • ½ TON • TON
1201 N. GILMOR ST. LA. 3-2404

KERR'S TAX SERVICE
Lafayette and Fremont Aves.
Open Daily 10 A.M. to 7 P.M.
Special Attention to Members of Locals 858 and 1429
REASONABLE RATES
• REAL ESTATE • NOTARY PUBLIC
Rent Collections Our Specialty
LA. 3-1821

COMPLETE GLASSES
Choice of More Than 40 Fashionable Styles
Complete with Lenses!
Kryptok Bifocals Rx Sunglasses
$10.50 BUY BY MAIL
Examination By Registered Optometrists
Park Ave. Office Open Mon. and Thurs. Nites and all day Saturday
UNIVERSAL OPTICAL
Cor. Park Ave. & Fayette St. Hours 9-5:30; Mon., Thurs., 9-9 P.M.
Cor. Eastern Ave. & Gunther St. Hours 9-5; Tues., Wed., 9-5:30 P.M.

Call ABBOTT'S T.V.
Free Estimates
Instant Credit CALL
633-7603

OVER 25 YEARS OF AUTO RADIO SERVICE
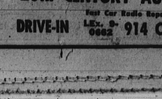
Car Radios
American or Foreign Cars
39.95 NO MONEY DOWN
20th CENTURY AUTO RADIO
Fast Car Radio Repairs
DRIVE-IN LEx. 9-0662 914 CATHEDRAL ST.

WHERE CAREFREE MOTORING STARTS!
RELIABLE TIRE COMPANY
WASHINGTON'S BIRTHDAY SALE!
Firestone WHITEWALLS
PRICED IN SETS OF 4
GUARANTEED FIRESTONE NEW TREADS
APPLIED ON SOUND TIRE BODIES OR ON YOUR OWN TIRES
ANY SIZE 4 TUBELESS OR TUBE-TYPE
FOR 49.49 SET OF 4 BLACK ANY SIZE 44.44 Plus tax and 4 trade-in tires
• Plus tax and 4 trade-in tires
12-MONTH ROAD HAZARD GUARANTEE
TAKE MONTHS TO PAY
Our New Treads, identified by 24 stallion and sharp mark, are
GUARANTEED
1. Against defects in workmanship and materials during life of tread.
2. Against normal road hazards (except repairable punctures) encountered in everyday passenger car use for 12 months. Repairs made without charge, replacements prorated on tread wear at the then current prices current at time of adjustment.
ALL TIRES MOUNTED FREE
2-62
Pick-a-Pair Flashlights
Two for ONLY 89c
Polished chrome case with decorative plastic trim and aluminized reflector.
Magnetized for car use
Regular for home use
7-D-4
Brake Service 1.19
We return brakes to "brand new" adjustment.
Just say "Charge it"... buy on easy terms
YOUR ONLY DOWNTOWN FIRESTONE DEALER
USE OUR COURTESY CAR
RELIABLE TIRE COMPANY
1013 CATHEDRAL STREET (bet. Chase & Eager)
VE. 7-3364 • OPEN FRIDAY TO 8:30 P.M.
1121 MARYLAND AVE. Bet. Biddle & Chase OPEN DAILY TO 6 P.M. VErnon 7-3364
(Northwest) 6317 REISTERSTOWN RD. at CROWN Service Sign OPEN DAILY TO 6 P.M. RIdgely 4-0402
5414 PARK HEIGHTS PIMLICO SECTION Near Rogers OPEN DAILY TO 6 P.M. FO. 7-0439

WHEN YOU FINISH READING YOUR AFRO PASS IT ALONG TO A FRIEND

Ducks on title doorstep, but coach remains wary

By SAM LACY

At first glance, one would be tempted to say that Douglass High School is only one step away from locking up the Division 2 title in the Maryland Scholastic Association basketball race. But Coach William (Mack) Payne can resist that temptation.

In order to arrive at that conclusion, it would be necessary to visualize the Ducks looking past this afternoon's (Friday) game with Mervo and concentrating on Tuesday's payoff with Loyola at Loyola.

And that Payne is unwilling to do.

• • •

"IT IS TRUE," says the Douglass mentor, "that Mervo hasn't won a game all year. But a team with a record of 0-11 can be quite worrisome. That's the sort of club which encourages a letdown on your part, and in high school ball you're dead if you ease up for just a few minutes.

"A basketball team can get in a lull and that behind, and before you know it time has run out on you.

"I'm hoping my kids are able to keep their feet on the ground and play these games one at a time."

• • •

THE DUCKS, maintaining a half-game lead over Towson Catholic, ran their season mark to 9-1 by routing Forest Park, 64-22, on Tuesday. Towson Catholic kept pace by drubbing Mervo, 78-42.

Mervo, which has been outclassed in all her outings, is the Douglass foe this afternoon. Towson Catholic takes on tougher Southern at Southern.

• • •

SHOULD BOTH contenders get over today's tests, Douglass will have the answer put squarely to her on Tuesday. That is when she will have to travel to Loyola for a game that was postponed earlier in the campaign.

Of course, a win over Loyola — whom they whipped, 63-55, on Feb. 13 — will insure the Division 2 crown for the Ducks. But a loss will bring about a division playoff with Towson Catholic — provided TC downs Southern this afternoon.

In their two regular scheduale meetings, Douglass and Towson Catholic broke even.

The latter won a January clash at Towson and the Ducks took the decision two weeks ago at Douglass, both being decided in overtime.

Oddly, in discussing his team's forthcoming assignments, Payne is more optimistic about the Loyola finale and the possibility of meeting the Division 1 winner, than he is about the Mervo contest today.

"We defeated Loyola by eight points the first time around and, although this one is on their court, I think we have a good chance to do the job.

"I think, too," says Payne, "that we can get over either Calvert Hall or City if we get to them in the playoff."

• • •

ASKED TO explain this confidence, the Duck tutor declares:

"It is simply that I believe we have improved tremendously in recent weeks, and that we get better with each game.

• • •

"FOR ONE thing, Frank James is having his best year for us, and that's saying a lot. This kid has given us three very fine seasons.

"For another, James Streat has done a magnificent job for us. His rebounding has been so effective that it has taken a lot of pressure off James.

"With Frank now at liberty for more diversified play, it has meant a wonderful lift for the entire team."

Take a tip from George!

GEORGE BROWN
Sales Representative, says:
Looking for real economy, plus dependability, in a good used car? Then you want a First Choice Used Car from me. See the
DEPENDABLE USED CARS
now at Jarman. Remember, at Jarman you are always assured of courteous treatment and satisfaction. Generous trades! Low weekly payments.
JARMAN MOTORS, INC.
29th at Remington
BE. 5-6500 • OPEN NITES
DODGE • LANCER • SIMCA

HERE!
YOUR BEST DEAL ON NEW 1962 RAMBLERS WITH 102 ADVANCES
NORTHWEST RAMBLER
4706 REISTERSTOWN ROAD
Open Daily till 10 P.M.
• MO. 4-9300

FABULOUS BIG APPLE

MARYLAND'S BIGGEST SELLING APPLE WINE
MADERA BONDED WINE & LIQUOR CO.
1300 Russell St., Baltimore, Md.

SPORTS OF THE WEEK

PRO BASKETBALL

PERFORMANCE CHART

Player and Club	G	Pts.	Avg.
Individual Scoring			
Bellamy, Chi	58	1843	31.8
Baylor, Los Angeles	45	1716	38.1
Greer, Syracuse	62	419	22.7
Naulls, New York	57	1288	22.6
S. Jones, Boston	61	1181	8.4
Chamberlain, Phila.	61	1107	20.9
Robertson, Cinn.	62	1454	23.5
Embry, Cincinnati	57	1354	23.8
Russell, Boston	57	679	11.9
J. Green, New York	61	984	16.1
Hodges, Detroit	63	875	13.9
Scott, Detroit	57	771	13.1
Sanders, Boston	61	663	10.9
Attles, Phila.	59	636	6.8
S. Green, Chicago	51	582	11.4
Johnson, Chi	51	582	11.4
Butler, N. York	49	507	14.2
K. C. Jones, Boston	60	559	9.3
Modrey, Phila.	64	584	8.3
Hawkins, L. Angeles	61	505	8.3
Dukes, Detroit	58	391	6.8
Sauldsberry, Chi	44	431	9.8
Roberts, Syracuse	61	400	6.6
Sims, St. Louis	50	358	7.6
Walker, Chi	45	338	7.5
McMillon, St. L.	42	324	7.7
West, L. Angeles	43	311	5.3
W. Jones, Detroit	59	313	5.3
Buckner, N. York	47	302	6.4
Hill, St. Louis	36	241	6.7
Buckhalter, Cinn.	46	204	4.4
Wilkins, St. L.	19	175	17.5
Stith, New York	23	118	5.

REBOUND LEADERS

Player	No. Avg.	Rank
Chamberlain, Phila.	640	23.6 1st
Russell, Boston	1251	23.7 2nd
Bellamy, Chi	1109	19 4th

FIELD GOAL ACCURACY

Player	Hits	Pct. Rank
Bellamy, Chi	559	.509 1st
Chamberlain, Phila.	1229	.506 2nd
Robertson, Cinn.	608	.473 5th

ASSIST LEADERS

Robertson, Cinn.	695	11.2	1st
Rodgers, Phila.	496	7.7	2nd

THIS WEEK'S SCHEDULE

Friday

Syracuse at Boston (afternoon)
St. Louis at New York
Los Angeles at Chicago
Cincinnati at Detroit

Saturday

Los Angeles at Cincinnati (TV)
Boston at Philadelphia
St. Louis at Chicago
New York vs. Syracuse at Utica

Sunday

New York at Philadelphia
Boston at Syracuse
Chicago at Cincinnati
Detroit at Los Angeles

COLLEGE BASKETBALL

THIS WEEK'S GAMES

Friday

St. Augustine's at Lincoln
A. and T. at Elizabeth City
West Va. tournament (Charleston)
SIAC tournament at Tuskegee
SEAC tournament at Albany, Ga.

Saturday

Morgan at Maryland State
A. and T. at Hampton
Fayetteville at W. Salem
Shaw at North Carolina
Lincoln at Bowie State
Tenn. State at Ky. State
SIAC tournament at Tuskegee
Virginia State at St. Paul
D.C. Teachers 79, Bowie State 65
West Va. tournament (Charleston)

Sunday

Tenn. State at Central State

LAST WEEK'S RESULTS

Maryland State 85, So. Conn. 77
Virginia State 74, Morgan 71
Md State 111, Elizabeth City 109
Virginia State 79, Hampton 77
Central State 83, Jamaica Saints 79
Union 75, Norfolk State 58
Delaware State 89, Howard 77
Tuskegee 75, Fisk 74
Clark 56, Morris Brown 43
Winston-Salem 99, Delaware 54
Livingstone 72, Fayetteville 59
Fisk 101, Alabama A-M. 57
Tenn. State 75, Southern 59 72
Clark 56, Morris Brown 43
Tuskegee 75, Fisk 74
Morehouse 56, S.C. State 48

PRO BOXING

RESULTS LAST WEEK

(REVERE, Mass.—(UPI) — Bob Tonnaire, Boston, knocked out Billy Robinson, Baltimore, (2).

SAN ANTONIO, Texas — (UPI) Cornelius Colon, Dallas, outpointed Kid Rayo, Los Angeles (10).

SAN FRANCISCO — Hank Casey, San Francisco, outpointed Al (Tiger) Williams, Los Angeles, 10.

LONDON — Dick Calderwood, Scotland, knocked out Stan Cullis, England, (4).

NEW YORK — Jackie Kelly, New York, stopped Tommy Dunnigan, New York, (4).

PROVIDENCE, R. I. — Paddy Read, Providence, knocked out Tommie Hadden, New Bedford, Mass., (12).

TOKYO — Osamamu Watanabe, Japan, knocked out Kenzo Shinamura, Japan, (6).

MONTREAL — Joey Durelle, Canada, outpointed Jimmy Dorsey, New York, 10; Muriel Blain, Canada, knocked out Charlie Ford, Philadelphia, 2.

UNION CITY, N.J. — Billy Belle, New York, knocked out Kagey Bryant, New York (1).

BOSTON CELTICS

No.	Player	Hgt	Wgt
6	Bill Russell	6-9	215
16	Tom Sanders	6-6	215
22	Sam Jones	6-4	205
25	K. C. Jones	6-1	205

CHICAGO PACKERS

8	Walt Bellamy	6'11	225
12	Bob Johnson	6-3	185
15	Horace Walker	6-3	210
17	Hilmar Green	6-3	187
7	Woody Sauldsberry	6-7	242

CINCINNATI ROYALS

13	Bob Boozer	6-8	225
14	Oscar Robertson	6-5	198
15	Wayne Embry	6-10	240
21	Joe Buckhalter	6-7	210

DETROIT PISTONS

(Earl Lloyd, assistant coach)

5	Willie Jones	6-1	185
22	Ray Scott	6-8	215
23	Wally Dukes	7 0	220

LOS ANGELES LAKERS

14	Ray Felix	6'11	220
20	Tom Hawkins	6-8	215
22	Elgin Baylor	6-5	220

NEW YORK NICKS

6	Willie Naulls	6-7	225
11	Johnny Green	6-3	195
12	Cleveland Buckner	6-8	210
17	Sam Stith	6-5	185
7	Al Butler	6-3	175

PHILADELPHIA WARRIORS

13	Guy Rodgers	5-11	160
13	Wilt Chamberlain	7-1	250
16	Al Attles	6-1	175

ST. LOUIS HAWKS

12	Bob Sims	6-2	195
24	Cleo Hill	6-0	185
7	Sheffie McMillon	6-3	210
7	Len Wilkins	6-3	190

SYRACUSE NATS

12	Joe Roberts	6-6	215
15	Hal Greer	6-3	175

Horse Racing

SETH SEZ AT BOWIE:

COLE BANDIT — May upset
MISS MAC B — May not stop
DAYTIME BULLY — Bestbet choice
RHYTHMIC LAW —Likes track
MISERACORDIA — Could surprise
SHIVERT — Trials good
STAN'S SONG —Better than rated
DER TIME —Pik
QUATRE BOY — Going good
RAGER BEAVER — Fast now

AT FAIR GROUNDS

INDIAN SLEIGH — Good now
JOHN B. C. — Pik
CREOL KING — Likes track
DOWN TWO — Class here
SNAKE DANCE — Speed last
THIRD PAW —Closed fast
DALLAS — Good races
GUNBOY — Better than rated
GIEWITH —Could surprise
MISS JIVE — Trained well

AT HIALEAH

MISS SADY — Just missed
ON THE BOUNCE — Good enough
MOON HARTER — Improved
FLEETLOOKUP —Good. Races
MAYTHEE — Likes track
SEA THIEF — Trials good
WAITING OFF — Pik
ROYAL BUSKER — Closed up
ACCOMPLISH — Disappointed
GEE FOX — Better than rated
GRID ACE — May upset

PERFECT FUEL OIL CO.
24-HR. DELIVERY
50 GALS. OR MORE
LO. 6-3080

SR 22 - JR 11
AUTO-TRUCK INSURANCE
5-MINUTE SERVICE - EASY TERMS
NEW LOW RATES NOW IN EFFECT
ALLAN/GIVNER BE. 5-2456
200 E. 21st ST. BALTO. 18, MD.
NEXT DOOR TO DEPT. OF MOTOR VEHICLES

Bear tourney slot appears certain

A 48-point second half output against Howard University Wednesday night, enabled Morgan State College to sew up an invitation to the 17th annual CIAA basketball tournament, to be held next weekend at Winston-Salem, N.C.

The Bears romped to a 91-75 victory over the Bisons in a game the former had to win to be assured a first-division ranking under the conference's system of rating contenders.

• • •

WHETHER they win tomorrow (Saturday) night's finale at Princess Anne now, will have no bearing on the Bears' tourney s ot. Their rivals in this windup test are the Maryland State College Hawks, who already have clinched a tourney invitation.

A TUESDAY night loss to Winston-Salem had left the Bears on shaky footing. The 72-63 setback at the hands of the Rams leveled off their season mark at 8-8, which meant a defeat by Howard would put the Baltimoreans' backs to the wall going against tough Maryland.

For that reason, the conquest of the Bisons was a "must," it provided the buffer needed to guarantee a .500 record and the attendant first-division placement.

• • •

IN THE defeat of Howard at Howard, Aaron Johnson and his namesake, Harry, put together 49 points —27 and 22 respectively—to lead the Bears out of a sluggish start.

The Bisons took an early lead and ten times tied the Bears in the first half, which ended with the latter holding an insecure 4-point advantage, 43-39.

Thereafter, the two Johnsons collaborated with Jim Hill and Jim Turk to run out the relatively easy win. Hill and Turk each tallied 18 points.

Cornelius Jackson, with 16 markers, was best for Howard.

• • •

FRESHMAN Ted Blount had much to do with the humiliation of the Bears by the first-place Winston-Salem quint at Morgan Tuesday.

Blount hit 25 points to be high for the evening. Again Aaron and Harry Johnson were the Morgan pacesetters, the former with 17 and the latter 16 . . LACY.

BUDD, BEWARE! Robert Hayes of Florida A and M matched challenge at Villanova's Frank Budd for title of "World's fastest human" when he rocketed over 100 yards in 9.2 seconds at Miami, Feb. 17. Feat equalled world record set by Budd last July.

Former hunter

LAUREL, Md. — Ashlar, winner of the 1961 Laurel Handicap, once was hunted in Virginia After showing his speed, the son of To Market was obtained by two Richmond doctors for whom he has been a consistent winner.

OUTDOOR TIPS

(From the Ancient Age Sportsman's Idea Exchange)

MECHANIZED LINE DRYER

Take one of these long nights to check over, change or replace your fishing lines. But cranking on and off can be tedious.

Put you wife's mixer to work and make the job easier. A half hour adapts the mixer's gear fitting to a regular line drying rack.

Then you tie on the line, hold the reel and turn the switch to slow. Light tension keeps the line smooth and tight and the job's done in seconds.

HOME WORKSHOP

While you're giving tackle a Winter refurbishing, here are three more ideas to challenge your ingenuity.

Surplus parachutes come in camouflage patterns. Quick work converts this material to ideal camouflage coveralls for you.

Here's another; make one of your wife's discarded compacts into a tiny survival kit. Mirror is for signalling, base is packed with fish hook, soft cotton twine and matches.

Fill with hot paraffin. Throw in, your hunting coat and forget it . . until the life it saves is your own.

• • •

AND STILL another —thefe's something about the real thing that fish go for. Try this for a plug that works when nothing else will.

Skin a perch or pike and keep the skin fresh in moist newspapers until you dig out several old plugs ready for the scrap pile.

Remove hooks and metal parts and carefully cover the plug with fish skin. Use a razor blade and glue and don't worry if the fit has a few ripples in it. Replace parts and hooks and finish by painting eyes on the skin.

You'll be astonished how realistic your masterpieces look in the water. So will the fish.

(Try for a $50 prize. Send your tip to the A. A. Contest, Sports Afield, 959 8th Ave., N.Y., 19, N.Y.)

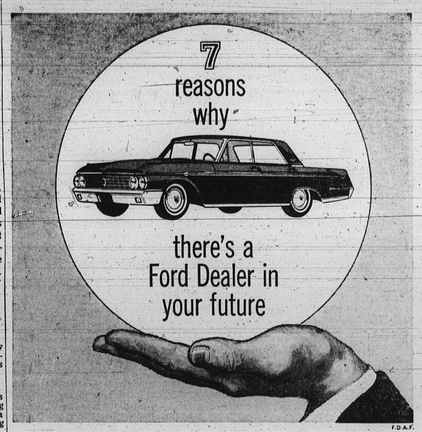

Add it all up and you've got to agree: It pays to deal with your Ford Dealer. FIRST, you get Ford's low prices—usually the lowest, whether it's a Ford or a Falcon or a Ford Truck. SECOND, you get a wide choice. Pick the model and the price that suits you. No compromising, no "second bests." THIRD, you can get a car that frees you from frequent service stops with Ford's own twice-a-year (6,000 miles) maintenance features. FOURTH, you'll get a better trade-in allowance for your old car, because we are volume deal