In Thee, O Lord, Do I Put My Trust; Let Me Never Be Ashamed; Deliver Me In Thy Righteousness, PSALM 31:1

I AM THE WAY

Have Mercy Upon Me And Hear My Prayer

Baptist women set Saturday luncheon

Mrs. Mable Stokes Gee, president of the Sunday School and Baptist Training Union Convention of Maryland, will be keynote speaker at the Baptist Inter-Convention Conference luncheon sponsored by the Interracial Committees of the United Baptist Missionary Woman's Convention and the Women's Missionary Union of Maryland.

The event is scheduled for Saturday, Feb. 17 at the Seventh Baptist Church, North Ave. and St. Paul St., with meetings beginning at 9:30 a.m. and concluding at 3 p.m.

Mrs. Dennis Barrow is president of the United Baptist group while Mrs. W. P. Watson is president of the Women's Missionary Union.

Mrs. Samuel H. Jackson will preside. Mrs. Arnett J. Brown Sr. and Mrs. Jackson are co - chairmen and the Rev. Dr. F. Bredahl Peterson, host pastor.

* * *

WORKSHOPS WILL be conducted on the theme, "Christian Missions in a Changing World."

Leaders and discussants will include Mrs. Watson, Mrs. R. K. Williams, Mrs. Enolia McMillan, Mrs. Paul Tharp, Mrs. Robert Hays, Mrs. Mary C. Frazier, Mrs. Petersen, the Rev. Marcus G. Wood.

Also on the Baptist women's calendar of coming events is the Thursday, Feb. 22 Third Quarterly Meeting of the United Baptist Missionary Convention at the Nazerene Baptist Church, Harford Ave. and Biddle St.

On Monday, March 5 through Friday, March 9, the annual Church - Wide Institute sponsored by the UBM Convention of Maryland will meet at the Gospel Tabernacle baptist Church, Walbrook Ave. and Rosedale St.

On Monday, March 12 from 6:30 p.m. to 9 p.m., a Hat - Fashion Show will be held at the Baptist Center, 1434 McCulloh St., sponsored by the Education Committee of the Woman's Convention auxiliary to the UBM Convention of Maryland.

Home will construct new wing

A new first - floor wing, now under construction at the Maryland Baptist Aged Home, 2801 Rayner Ave., will save some residents the effort to climbing stairs to second floor bedrooms and provide space for others who want to come into the home.

The average age of the home's 16 residents is about 60. Some are in their 90's.

The new wing was provided for in the will of the late Charles H. Taylor, a former president of the Mutual Insurance Company, explaines George Lottier, executive secretary of the home.

In his will, Mr. Taylor earmarked some $32,000 for the wing and other improvements to the home. A former servant of Mr. Taylor's once stayed in the home.

* * *

EXPECTED to be completed in early summer, the new wing provides for enlarging the dining hall and kitchen and adding several bedrooms.

Run by the United Baptist convention of Maryland, the home has been in existence since 1920. It was located until eight years ago at 1620-22 Lexington St.

The Rev. Willard Clayton, is president of the convention.

Mr. Lottier who has been executive secretary to the home for 25 years, said operating fund is provided by the Baptist Churches and welfare payments of $65 to each resident.

BIRTH DEFECTS each year in the U.S. account for 15 times as many deaths as whooping cough, measles, diptheria, scarlet fever and polio combined, according to The National Foundation-March of Dimes.

LIVING HISTORY MAKER — Miss Evelyn Wilkey, registrar, Cortez Pepters Business School, is shown being awarded the 1962 scroll symbolizing her induction into Iota Phi Lambda Sorority's Society of Living History Makers. Mrs. Montrose Frazier, right, of Washington, made the presentation at Enon Baptist Church Sunday morning.

Douglas Community Church to mark 37th anniversary

Douglas Memorial Community Church, Madison and Lafayette Aves., will mark its 37th anniversary on Sunday with special services at 8:30 a.m. and 11 a.m. will feature Dr. Caryle P. Stewart, pastor of People's Community Church in Detroit as guest speaker.

Douglas traces its history back to 1925 when it was known as the Cosmopolitan AME Church. Later it was known as the Cosmopolitan Community Church and in 1938 its name became Douglas Memorial Community Church.

The founders of the church were the Rev. and Mrs. Frederick Douglas, and Mrs. Mary E. Jones, Andrew A. Jones, Miss Marie Alma Kelly, Mrs. Estelle Tilghman, Samuel Dorsey, Spencer Hasten, Daniel Lee, Dr. O. F. Jones, and Mrs. Nellie Mae Bond.

* * *

THE CHURCH originally cost $57,000 and was purchased from the Madison Ave. ME Church.

The late Harry O. Wilson, businessman and banker, arranged for the necessary loan.

Later, the church, under the leadership of the Rev. Mr. Douglas, grew in membership and purchased a home for the aged in Catonsville that is still in operation.

Douglas was formerly connected with the bi - annual Conference of Community Church which had a predominantly colored membership.

In 1950 the church merged with the Council of Community Churches, an inter - racial group.

Douglas is non-sectarian and holds to no credal statement of faith. It welcomes those persons who accept "The Jesus Way of Life".

Rev. Frederick Douglas died in 1948 and the Rev. Marion C. Bascom was called in 1949.

Under his leadership the church has continued to grow and play an important role in the civic life of the community.

of Merit was presented to Miss Evelyne Wilkey, registrar of Cortez Peters Business School, who is the originator of the History Makers Society.

In making the presentation, Mrs. Montrose Frazier of Gamma Chapter, Washington, cited Miss Wilkey "for her outstanding achievements and humanitarian contributions to the citizens of Baltimore."

Mrs. Frazier was presented by Mrs. Fannie Poulson, co - chairman of the program, an honor she shared with Mrs. Mary C. Tucker. Mrs. Isabel McConnell is the chapter's president. —MPM

Iotas hear Rev. Payne praise Fredoom Riders

Persons who condemn the Freedom Riders "as going too far" display a "lack of faith in themselves, their church and their God," the Rev Arthur J. Payne declared Sunday in his History Week sermon at Enon Baptist Church.

"We need determined and dedicated young people like the Freedom Riders who have enough faith in justice and in their cause to fight unrelentingly for the end of second - class ctiizenship," he said.

Members of Kappa Chapter, Iota Phi Lambda Sorority, worshipped in a body at Enon in observance of the 10th anniversary of the Society of Living History Makers, created to honor outstanding Baltimoreans during History Week.

* * *

THIS YEAR'S Certificate

THE JERUSALEM BAPTIST CHURCH
234 DOLPHIN ST.
Rev. P. D. Douglass, Pastor
9:30 A.M. Sunday School
11:00 A.M. Rev. Merrill Preaching.
6:00 P.M. The Silver Kings
Friday, 8 P.M. Prayer and Preaching —
Rev. Merrill in Charge
ALL ARE WELCOME

FOUNDERS DAY MEMORIAL FOR THE LATE REVEREND JOHN H. TAYLOR
1904 - FEBRUARY 18, 1931
AT THE MOUNT SINAI BAPTIST CHURCH
PRESTON and WILCOX STREETS
REV. J. R. BUTLER, PASTOR
Sunday, February 18, 1962
3:00 P.M.

STONY RUN FRIENDS MEETING
5116 N. CHARLES ST.
First Day School - 9:45 A.M.
Meeting for Worship - 11 A.M.
EVERYONE WELCOME

ENON BAPTIST CHURCH
EDMONDSON and SCHROEDER STREETS
SUNDAY, FEB. 18 1962
BROTHERHOOD WEEK
6:30 A.M.—PRAYER AND PRAISE SERVICE.
9:30 A.M.—SUNDAY SCHOOL.
11:00 A.M.—SERMON BY THE PASTOR
8:00 P.M.—Board of Christian Education Brotherhood Program.
WEDNESDAY—FEBRUARY 21, 1962
8:00 P.M.—Missionary Circle and Board of Christian Education. Brotherhood Program
FRIDAY—FEBRUARY 23, 1962
8:00 P.M. Board of Christian Education. Brotherhood Program.
REV. ARTHUR J. PAYNE, Pastor

MOUNT OLIVET CHRISTIAN CHURCH
DISCIPLES OF CHRIST
FULTON AND PENROSE AVENUES
SUNDAY, FEB. 18, 1962
9:45 A.M.—Church School for All Ages.
11:00 A.M.—Sermon, Minister Whitfield. Subject: "This Is the Church".
1:00 P.M.—Dinner. Auxiliary and Committee Meetings
3:00 P.M.—Anniversary of the 21 Club.
Music by the Senior Choir. You Are Invited.
CLINTON L. WHITFIELD, Minister
WILLIAM GRIGGSBY, Director of Music

ST. MARTIN'S CHURCH OF CHRIST
(Spiritual)
405 ORCHARD ST. NO. 9-5144
SUNDAY, FEBRUARY 18
9:30 A.M.—Sunday School.
11:30 A.M.—Morning Worship, sermon by the pastor. Music by the Radio Choir.
8:00 P.M.—Evening Worship.
Sermon: Bishop L. K. Johnson of Chicago, Ill.
11:00. P.M.—Broadcast, Station WWIN
TUESDAY, FEB. 20
8:00 P.M. — Meditation and Blessing Service
FRIDAY, FEB. 23
8:00 P.M.—Meditation and Candlelight Service
All are Welcome! We Know no Race, Creed or Color!
Father P. H. FRANKLIN, Pastor

SOUTHERN BAPTIST CHURCH
The Friendly Church
PRESTON and BOND STS.
9:15 A.M.—Sunday School
11:00 A.M.—Sermon by the pastor, music by Senior Choir No. 1 and jubilee Chorus
6:00 P.M.—Baptist Training Union
8:00 P.M.—Program by Senior Choir No. 1
All Are Welcome
Rev. James R. Grant, pastor

BROWN MEMORIAL BAPTIST CHURCH
2000 N. FULTON AVENUE
SUNDAY, FEB. 18, 1962
9:30 A.M.—Sunday School.
11:00 A.M.—Morning Worship and Baptizing
8:00 P.M.—Preaching
Old-Fashioned Prayer Meeting Each Friday at 8 P.M.
ALL ARE WELCOME
REVEREND PAUL J. HARRIS, B.Th. MINISTER

Grace United Presbyterian Church
DOLPHIN and ETTING STREETS
One of Baltimore's Friendliest Churches
SUNDAY, FEBRUARY 18, 1962
9:30 A.M.—Sunday Church School
Mrs. Ethel J. Day, Superintendent
10:50 A.M.—Guided Moments of Meditation
11:00 A.M.—Worship Service
anthems: The Senior Choir
Sermon: Dr. John Haywood
Former Dean, Morgan-State College
12:30 P.M.—"Coffee-Fellowship-Hour"
WEDNESDAY:
8:00 P.M.—"Hour of Prayer Service"
REV. ROBERT T. NEWBOLD, Pastor

PENNSYLVANIA AVENUE A.M.E. ZION CHURCH
"THE CHURCH OF THE BURNING HEART"
1116 - 1126 Pennsylvania Avenue
SUNDAY, FEBRUARY 18, 1962
9:30 A.M.—Sunday School.
11:00 A.M.—Worship. Sermon: "Too Busy" by the pastor.
Music by the Senior Choir and Gospel Chorus No. 1
6:00 P.M.—Christian Endeavor Hour.
7:30 P.M.—Evening Worship.
CLINTON R. COLEMAN, MINISTER

UNION MEM. METH. CHURCH
Harlem and Warwick Aves.
ANNUAL MEN'S DAY
SUNDAY, FEBRUARY 18, 1962
Sponsored by the Methodist Men
THEME: "WORKING TOGETHER FOR GOD'S KINGDOM"
9:00 A.M.—Early service, Sermon by the Pastor
11:00 A.M.—Guest preacher, The Rev. Rosco C. Williams of Asbury Methodist Church, Richmond, Va.
DINNER WILL BE SERVED AT 1:00 P.M. Price $1
3:00 P.M.—Panel and Youth observance service
Music by Douglass High School Boys Choir
PLEASE COME AND SPEND THE DAY WITH US
MR. JAMES S. GRANT, Chairman
MR. NATHANIEL COPELAND, President
REV. N. B. CARRINGTON, Minister

St. Ann Marches On! Thanks Be To God.
936 Ridgley St.
SUNDAY FEB. 18, 1962
Pastor's Day
Mrs. Rose Cosby, Pastor's Aid Presidest In Charge.
11:00 A.M.—Lesson and Sermon By the Pastor and Holy Communion
3:00 P.M.—Rev. Phillip Douglass and Congregation of Jerusalem Baptist Church
Rev. Lillian E. Thompson and Surprise Guest
REV. LILLIAN and OBIE THOMPSON, Pastors

MEMORIAL BAPTIST CHURCH
CAROLINE AND PRESTON STREETS
SUNDAY, FEBRUARY 18, 1962
9:30 A.M.—Church School
10:30 A.M.—Prayer and Praise Service.
11:00 A.M.—Morning Worship. Sermon by Bro. Frazier Feaster
3:30 P.M.—The St. Paul Church of God, Rev. Barnes, Pastor.
6:00 P.M.—B.T.U.
7:30 P.M.—Sermon By Bro. Frazier Feaster
The Church With A Hearty Welcome
REV. C. EDWARD BROWNE, Pastor

THE A.M.E. CHURCHES OF THE SECOND EPISCOPAL DISTRICT
ANNUAL BISHOPS' COUNCIL
MEETING AT
METROPOLITAN A.M.E. CHURCH
1518 M Street, N.W., Washington, D.C.
To Which All Are Invited.
1. Annual Sermon and Worship, Wednesday morning, 10:30 O'clock, February 21, 1962
2. "The Hour of Greetings," Wednesday night, 8 O'clock at Metropolitan.
3. "A Pre- Council Musical," title, "THE GREAT WHITE THRONE," Tuesday night, February 20, 1962, at TURNER MEMORIAL A.M.E. CHURCH, Sixth and Eye Streets
The Rt. Rev. Frank Madison Reid
Resident and Host Bishop

ST. PAUL METHODIST CHURCH
1000 W. SARATOGA ST.
SUNDAY, FEBRUARY 18, 1962
THE 10TH ANNIVERSARY OF THE R. L. BALL CIRCLE
10:00 A.M.—Church School
11:00 A.M.—Morning worship. Guest minister; Rev. H. A. Parker, District Supt. of the South Balt. Dist. Mrs. Nellie Parker, soloist
3:30 P.M.—Sermon by Rev. Ben Ball of St. Marys Larger Parrish. Music by Mt. Zion Church Chorus. Miss Elsie Bell, Soloist
ALL ARE WELCOME
REV. R. L. BALL, PASTOR

The Friendly Church on the Corner
GILLIS MEMORIAL COMM. CHURCH
CALHOUN AND MULBERRY STS.
REV. THEODORE JACKSON, Pastor
SUNDAY, FEBRUARY 18
11 A.M.—Morning Worship, sermon by Rev. Theodore C. Jackson, Jr. Music by all choirs
6 P.M.—CLARA WARD and the famous WARD SINGERS. 3 other groups plus young adult choir
8 P.M.—A Spectacular Calendar Rally. 12 ladies representing the 12 months of the year.

PERKINS SQUARE BAPTIST CHURCH
EDMONDSON AND WARWICK AVENUES
SUNDAY, FEBRUARY 18, 1962
YOUTH DAY
8:00 A.M.—Early Morning Worship
9:15 A.M.—Sunday School
10:30 A.M.—Open Heart Service
11:00 A.M.—Morning Worship. Sermon by Miss Delores Causion
3:00 P.M.—Panel Discussion
6:00 P.M.—Baptist Training Union
7:30 Evangelistic Hour
MON., FEB. 19 THRU SUN., FEB. 25
YOUNG PEOPLES CHOIR WEEK
ALL ARE WELCOME
REV. WARD D. PERRY, Pastor

AMES MEM. METH. CHURCH
CAREY and BAKER STS.
SUNDAY, FEBRUARY 18, 1962
GOSPEL CHOIR DAY
9:30 A.M.—Church School, Mr. James Owens, Supt.
8:30 A.M. and 11:00 A.M.— Theme:"Have You Heard"
3:00 P.M.—Reunion of the choirs.
6:00 P.M. —7:00 P.M.— Theme: "The Life of The Spirit"
THUR. FEB. 22ND, GEORGE WASHINGTON BIRTHDAY PARTY
Sponsored by the Church School
Serving starts at 3:00 P.M.
No Admission At The Door. Dinner 25 cents
A CORDIAL WELCOME TO ALL.
ERNEST P. CLARK, Minister

NEW LOCATION of THE REDEEMED CHURCH OF THE APOSTOLIC FAITH
(Formally The Sweet Beulah Apostolic Church)
1209 W. FAYETTE STREET
SUNDAY, FEBRUARY 18, 1962
10:00 A.M.—Sunday School
11:30 A.M.—Morning Worship, sermon by the pastor
3:00 P.M.—6:00 P.M.—Musical tea, Mrs. Rosa Ayers Sponsor.
8:00 P.M.—Evening worship
WEEK NIGHT SERVICES
Mon. Tu. at 8 P.M.
A CORDIAL INVITATION TO ALL
Elder H. O. WARD, Pastor

FAITH BAPTIST CHURCH
Ashland Avenue and Bond Street
"The Praying Church"
SUNDAY, FEBUARY 18, 1962
9:15 A.M.—Sunday School
10:45 A.M.—Morning Worship. Sermon by the pastor
3:00 P.M.—Holy Communion
BAPTIST TRAINING UNION, immediately following
THESE ARE THE LAST SERVICES OF THE DAY
WE WELCOME YOU
REV. WALTER E. PAIGE, Pastor

FIRST BAPTIST CHURCH
CAROLINE and McELDERRY STREETS
SUNDAY, FEBRUARY 18, 1962
9:30 A.M.—Sunday School
11:00 A.M.—Morning Worship
3:30 P.M.—A Pew Rally sponsored by the Roosters Club—Mrs. Viola W. Wright, president. Music by the Male Chorus. Sermon by the Rev. Charles James.
6:00 P.M.—Baptist Training Union
7:30 P.M.—Evening Worship
REV. VERNION T. WILLIAMS, Pastor

Douglas Memorial COMMUNITY CHURCH

"The People of the Way"

1925 MADISON AND LAFAYETTE AVENUES 1962

37th FOUNDER'S DAY

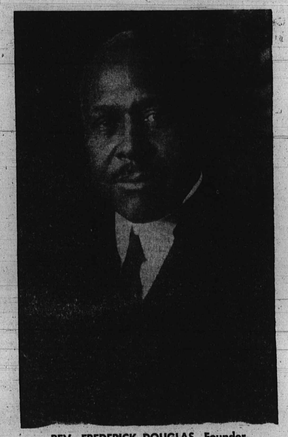

REV. FREDERICK DOUGLAS, Founder

Worship Services

8:30 - 11:00 A.M.

GUEST SPEAKER

REV. CARLYLE F. STEWART

Minister of Peoples Community Church, Detroit, Michigan

SANCTUARY CHOIR

"Now Thank We All Our God"—Bach

"Surely The Lord Is In This Place"—Coke - Jephcott

CHANCEL CHOIR

"Eternal God"—Bortniansky

"Set Up Thyself, O God"—Lang

GOSPEL CHOIR

"Amazing Grace"—Arr. King

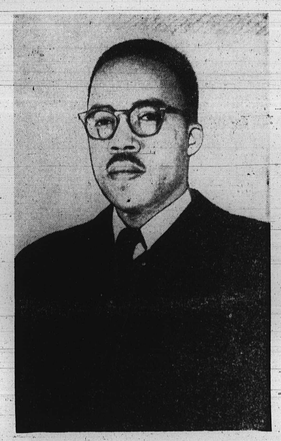

REV. MARION C. BASCOM, SR., Minister

LAY LEADERS

OTTIS PRICE

JAMES R. HITE

ARTHUR SHARPS

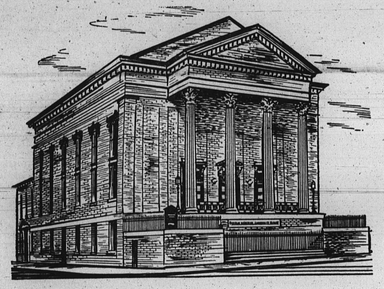

THE MINISTRY

MARION C. BASCOM, SR., Minister

JAMES S. HAMMOND, Minister of Music

Greetings on Your 37th Founder's Day
GRACE UNITED PRESBYTERIAN CHURCH
REV. ROBERT T. NEWBOLD, Minister

Best Wishes on your Founder's Day
WAYLAND BAPTIST CHURCH
REV. W. W. PAYNE, Minister

Greetings from Officers and Members of
WATERS A.M.E. CHURCH
REV. WESLEY B. NASH, Minister

Best Wishes on Your Founder's Day
From the Officers and Members of
UNION BAPTIST CHURCH
REV. BAXTER L. MATTHEWS, Minister

Congratulations to Douglas Memorial and Rev. Bascom on their 37th Founder's Day
BETHEL A.M.E. CHURCH
REV. HARRISON J. BRYANT, Minister

A hearty salute and sincere congratulations on Your 37th Founder's Day Observance
PENNSYLVANIA AVE. A.M.E. ZION CHURCH
REV. C. R. COLEMAN, Minister

In recognition of the marvelous achievements and accomplishments we felicitate the Douglas Memorial Church and Rev. Marion Curtis Bascom in observance of their 37th Founder's Day
THE NEW SHILOH BAPTIST CHURCH
DR. J. TIMOTHY BODDIE, Minister

To the pastor and members of Douglas Memorial a hearty salute to Your Founder's Day
FROM THE OFFICERS AND MEMBERS OF
ENON BAPTIST CHURCH
REV. A. J. PAYNE, Minister

FOUNDER'S DAY CONGRATULATIONS
SHARON BAPTIST CHURCH
REV. JAMES L. MOORE, Minister

Congratulations To Douglas Memorial
ST. PAUL BAPTIST CHURCH
GEORGE A. CRAWLEY, JR., Minister

Best Wishes on Your Founder's Day
Dr & Mrs. EUGENE OWENS

Greetings on Your 37th Founder's Day
A Friend

Congratulations on the 37th Observance of Founder's Day
Dr. & Mrs. Martin Rodney

Sincere Congratulations on Your 37th Founder's Day
GEORGE E. KELSON FUNERAL HOME

Congratulations on Your Founder's Day
CAVALIER CLEANERS & DYERS
2121 Madison Avenue

Congratulations on Your Founder's Day
DRUID HILL LAUNDRY & DRY CLEANERS

Greetings on Your Founder's Day
DR. CHARLES WATTS

Best Wishes on Your Anniversary
ARLINGTON S. PHILLIPS
FUNERAL HOME

To the Pastor and members of Douglas Memorial Church our sincere congratulations on the 37th Founder's Day. May you continue to grow and serve the community as you have in the past.
HERBERT E. NUTTER FUNERAL HOME
3035 W. North Ave. WI. 7-6655

Congratulations Douglas Memorial on Your 37th Founder's Day
FAITH BAPTIST CHURCH
REV. WALTER E. PAIGE, Minister

CONGRATULATIONS from
McCulloh Delicatessen
1700 McCulloh St.

Best Wishes on Your Founder's Day
IRENE'S BEAUTY SALON
ALEASE JONES and IRENE HOLLAND

Best Wishes to the Officers and Members of Douglas Memorial on Founder's Day
DR. JAMES S. DAVIDSON

Best Wishes on the Observance of Your 37th Founder's Day
HOLT FUEL OIL CO.