Apts., Houses For Rent 40 Apt., Houses For Rent 40

HOUSES AND APTS.

from $14.00 wk. and up

APARTMENTS

2901 MT. HOLLEY ST.
2nd floor

2208 CALLOW AVE.
2nd floor. 5 rooms and bath. G. and E. included.

2032 EUTAW PLACE
1st floor. 4 room apt.

2318 LINDEN AVE.
2nd floor, 3 room apt. G. and E. included.

HOUSES

[illegible] MONT AVE.
Automatic oil heat. Modern throughout.

2309 HOMEWOOD AVE
6 rooms and bath. Newly redecorated.

419 E. 23RD ST.
3 story, one family house.

1819 E. BIDDLE ST.
6 rooms and bath.

2330 HERBERT ST.
7 room house

1029 HARFORD AVE.
Store front plus 4 rooms and [illegible]

329 E LAFAYETTE AVENUE
storehouse. Can be rented a duplex or as apts.

• MANNING • SHAW •

NO. 9-6262 Eves., Sun. — LO. 6-9271

Houses For Rent 42 Houses For Rent 42

HOUSES FOR RENT

4705 FALLS RD.
Cottage, 6 rooms and bath. $18 week.

646 N. FULTON AVE.
8 rooms and bath. Oil heat. $22 week

801 BROOKS LANE
9 rooms, 2 baths, porch front, oil heat. $30 week.

514 STRICKER ST.
8 rooms and bath, oil heat. $22 week.

3705 BOARMAN AVE.
Cottage, 5 rooms and bath, oil heat. $30 week.

715 WILLOW AVE.
Cottage, 6 rooms and bath, large lot. $20 week.

118 S. HILTON ST.
Porch front, 6 rooms and bath, oil heat. $25 week.

1903 W. FRANKLIN ST.
6 rooms and bath, oil heat. $29 week.

2208 W. FAYETTE ST.
6 rooms, bath, porch front, oil heat. $23 week.

621 N. PAYSON ST.
6 rooms and bath. $20 week.

306 MT. OLIVET LA.
6 rooms and bath, porch front, oil heat. $20 week.

405 N. MONROE ST.
6 rooms and bath, oil heat. $20 week.

709 N. FULTON AVE.
9 rooms and bath, oil heat. $25 week.

1752 E. 25TH ST.
Porch front, 6 rooms, 2 baths, oil heat. $23 week.

514 STRICKER ST.
9 rooms and bath, oil heat. $22 week

2004 BOLTON ST.
8 rooms, 2 baths. Oil heat. $30 week

616 BRADLEY ST.
8 rooms and bath. $10 week.

1034 WILMER CT.
5 rooms and bath. $10 week

HERBERT KAUFMAN, INC.

NO. 9-2275 NO. 9-2276
752-0521 LI. 2-0730

HOUSES FOR RENT
416 E. LAFAYETTE AVE.
8 rooms and bath. $15 week
199 ARCH ST.
5 rooms and bath. $10 week.
Apply
407 SARATOGA ST.

NEWLY RENOVATED NICE HOMES FOR RENT
IN ALL SECTIONS
Call
CAPTAIN ROBERT
SA. 7-0647

HOUSE FOR RENT
East Baltimore
3 story, corner property. 8 rooms and bath. Oil heat. House completely papered and painted.
Roger J. Johnson Co.
1951 W. North Ave.
LA. 3-7267 LA. 3-4988 day

1823 LINDEN AVENUE — Large 3 story, furnace heat. LE. 9-0697 —BE. 5-0681.

2228 PRENTIS PLACE (off 1100 block North Patterson Park) 6 rooms, oil heat, modern kitchen and bath. Very clean. $21.00 weekly. RO. 4-2897.

1430 E. PRESTON STREET, 7 rooms, bath. CE. 3-1538

1519 LAMONT AVENUE near Harford Avenue. Newly renovated. 6 rooms and bath. Heat and hot water. Reasonable rent. PL. 2-4042

1603 ETTING STREET — 6-room house. Automatic hot water heater. Call after 6 p.m. BE. 5-2237.

1904 WALBROOK AVENUE. 6 rooms, oil heat. $18.00 per week. MO. 4-6320.

PARKWOOD AVENUE, 2607 Modern 6 - room house, 2 baths, automatic hot water. $25.00 week. NO. 9-3842.

1417 ARGYLE AVENUE. Beautiful porch front house, 7 rooms, 2 baths, 2 kitchens, 3rd floor arranged as apartment. Oil heat. Newly decorated. NO. 9-3500.

EAST BALTIMORE 1607 North Bond Street. Call MU. 5-4230. Very Reasonable.

EAST BALTIMORE, 6 rooms. Oil heat. Newly decorated. Reasonable. SA. 7-2068.

2625 EDMONDSON AVENUE, 6 rooms, 2 complete baths, Front and rear porches. Oil heat. Completely renovated. PO. 7-0721

2900 BLOCK CECIL Avenue. Near North. 7 rooms, bath. Redecorated. Hot water, oil heat. MO. 9-0711.

Houses For Rent 42 Houses For Rent 42

1619 LAMONT ST.
6 rooms and bath

1425 N. BROADWAY
6 rooms and bath

1010 BRENTWOOD AVE.
8 rooms and bath

1038 VALLEY ST.
8 rooms and bath

317 E. BIDDLE
8 rooms and bath

VE. 7-2664

LOVELY HOMES
1004 N. PATTERSON PK. AVE.
1010 N. PATTERSON PK. AVE.
2222 E. CHASE ST.
1946 PATTERSON PARK AVE.
2207 E. FEDERAL ST.
341 SCOTT ST.
1215 E. CHASE ST.
Call At Once
BR. 6-6677

722 N. Caroline St.
5 rooms, bath. Convenient location. $12.00 per week Monday through Friday — 10:00 A.M. to 4 P.M.
OL. 5-4889

1408 N. Mount St.
8 rooms, Oil heat. Excellent condition. Convenient to schools and shopping. $20.00 per week. Monday through Friday — 10:00 A.M. to 4:00 P.M.
OL. 5-4889

1100 BLK. ETTING ST.
6 rooms and bath. $13.00 week.
James I. Bealmear
16 E. Lexington St.
LE. 9-7751

1841 N. DURHAM ST.
Near park and school. Reasonable rent.
731 MURA ST.
Near transportation, parks and schools.
$15.00 Per Week
New Furnace
SA. 7-2800
HU. 4-0681

EDMONDSON VILLAGE SECTION
26 S. ROSEDALE ST.
Beautiful 6 rooms, ceramic tile bath, tile basement. Excellent condition. Oil heat. $25 week.
PL. 2-4307

2818 W. LANVALE ST.
2 story, 4 rooms and bath $17 week
MU. 5-5840
Eves. FL. 8-1728

835 RUTLAND AVE.
2 story, 6 rooms and bath. $15 week.
MU. 5-5840
Eves. FL. 8-1728

BRENTWOOD AVENUE. 1021—7 rooms, kitchen and bath. Newly decorated. Cement cellar and yard. Oil furnace. $17.00 week. Mr. Zee, HU. 4-1016.

NORTH GAY Street near Broadway. 1129 — 4 rooms, kitchen and bath. Store front available on 1st floor. Good opportunity for a tailor or to use as small business. $15.00 per week. Mr. Zee, HU. 4-1016

1811 EAST NORTH Avenue. 6 rooms and bath. Oil heat. NO. 9-0037.

1625 POPLAR GROVE STREET. Porch front, 4 daylight rooms, Steam oil heat. Excellent condition. HO. 6-1388. MU. 5-2725.

FRANCIS (Corner Retreat St.) 6 rooms, newly renovated house. Oil Heat. LI. 2-4319.

CLIFTON AVENUE — 1950 block. 7 rooms, bath, oil heat. Call PA. 5-9645 Evenings, HU. 6-7147.

CLIFTON AVENUE — 1950 block. 2-3-story houses. Oil heat. Call PA. 5-9645 Evenings, HU. 6-7147.

COMPLETELY RENOVATED — $18.00 week. Off Lafayette. Modern conveniences. Call MU. 5-4230.

Houses For Rent 42 Houses For Rent 42 Houses For Rent 42

CHOICE RENTALS

WEST BALTIMORE

1107 N. DUKELAND ST.—6 rooms and bath porch front, oil heat. $25 week.
317 FRANKLINTOWN RD.—6 rooms and bath, oil heat. $22 week.
911 N. DUKELAND ST.—5 rooms and bath. $19.50 week.

EAST BALTIMORE

1634 HOLBROOK ST.—6 rooms and bath, oil heat. $21 week.
1823 PATTERSON PK. AVE.—6 rooms and bath. $20 week.
1108 MILTON AVE.—6 rooms and bath. $20 week.
1605 HOLBROOK ST.—6 rooms and bath. $1 week.
1514 RUTLAND AVE.—6 rooms and bath. $20 week.
615 E. CHASE ST.—6 rooms and bath. $16.50 week.
1308 BROADWAY—6 rooms and bath, oil heat. $20 week
1925 E. HOFFMAN ST.—5 Rooms and bath. Oil heat $17.50 week.
1907 PERLMAN PL. — 6 Rooms and bath, automatic heat. $18 week.
2220 BARCLAY ST.—Corner, 2-story, 6 rooms, bath oil heat. $19 week.
1110 FORREST ST.—Corner, 8 rooms, oil heat. $17.00
1701 PORT ST.—6 rooms and bath, oil heat. $19 week.
1714 HOLBROOK ST.—6 rooms and bath. $20 week.
1607 BRADFORD ST.—2 story, 8 rooms. $20 week.

SOUTH WEST

814 W. OSTEND ST.—6 rooms and bath. $11 week.

NORTHERN BROKERAGE CO.
2009 EDMONDSON AVE.
WI. 7-7480 WI. 7-7480

Houses for Rent
WEST BALTIMORE
Completely Redecorated. Automatic Oil Heat. Automatic Hot Water. 6 rooms and bath.
2143 W. Lexington St. — $22 weekly.
232 N. Payson St. — $23.50 weekly
2027 Penrose Ave — $22.50 weekly.
2838 Parkwood Ave. — $23.50 weekly.
NO. 9-1400 RO. 4-7115 LI. 2-9843
Or apply 1832 W. North Avenue

HOUSES
Reasonable Rent
1429 HARFORD AVE.
1738 N. BRADFORD
2304 AISQUITH ST.
2634 E. BIDDLE ST.
524 ARLINGTON AVE
1614 CLIFTVIEW
1129 FORREST ST.
2511 W. FAIRMOUNT
323 S. VINCENT ST.
768 BARTLETT AVE.
1823 DUNCAN ST.
151 W. HAMBURG
933 N. STRICKER ST.
AMERICAN REALTY
1225 CATHEDRAL ST.
SA. 7-0646

407 NORMANDY AVE.
Beautiful 4-bedroom home. Living room, dining room, breakfast room, porch front. Automatic heat (oil) $25 week.
243-1003

1112 PROCTOR ST.
4 rooms, bath, yard. $13.00 week.
2605 MAEMPEL LANE
5 rooms, bath. $15.00 week.

EAST BALTIMORE SECTION
1759 N. GAY ST
4 bedrooms, nice bath, large kitchen. Excellent condition.
$19.00 week
PL. 2-4307

HOUSES FOR RENT
EAST
434 E. 22ND
8 rooms, 2 baths. $23 week.
412 E. CHASE ST.
8 rooms, furnace. $21 week.
624 LINNARD ST.
Porch front. 6 rooms, bath, oil heat. $25 week.
29 S. FRANKLINTOWN ROAD
6 rooms, back porch, fenced yard, oil heat. $22 week.
2005 BOONE ST.
8 rooms, bath. $23 wk.
1324 AISQUITH ST.
8 rooms, coal furnace. $17 week
PROPERTY SERVICE CO.
231 ST. PAUL ST.
PL. 2-7855

WEST BALTO.
2602 FAIRMOUNT AVE.
near Franklintown Rd.
6 rooms and bath (3 bedrooms, modern hot water furnace.
$23.75 a week
Children Welcome
LE. 9-7933
RO. 4-3089 GR. 7-0518

124 S. HILTON ST.
6 rooms, bath, oil heat, automatic water heater. Best references needed. $12.00 per week.
O'SHEA
LE. 9-7179 LE. 9-8388

KIRK AVE. SECTION
1717 MONTFELLER ST.
6 rooms, 2 baths. Excellent condition. Automatic oil heat. $23.40 week.
PL. 2-4307

1128 EAST 30TH Street — 3 story, 7 rooms, oil heat. LE. 9-0697—BE. 5-0681.

2100 EAST FEDERAL — 7 rooms, oil heat. $23.00 week. RO. 4-0260.

1414 RETREAT STREET — Lovely home. Call LE. 9-0697 — BE. 5-0681.

423 CARROLLTON AVENUE — Small house. Furnace. $18.00 week. LE. 9-0697 — BE. 5-0681.

1104 EAST NORTH Avenue — 3 story, 8 rooms, oil heat. LE. 9-0697 — BE. 5-0681.

1636 ASHLAND AVENUE — 3 rooms and bath. LE. 9-0697 — BE. 5-0681.

3433 HOLMES AVENUE — Porch front, 3 apartments, oil heat, 2 rooms and bath in each apartment. LE. 9-0697 — BE. 5-0681.

1728 NORTH MILTON Avenue — 3 story, 6 rooms, bath, furnace. LE. 9-0697 — BE. 5-0681.

1105 HARLEM AVENUE — 3-story, 6 rooms. LE. 9-0697 — BE. 5-0681.

1732 EAST BEND Street — 8 rooms, bath, gas heat. LE. 9-0697 —BE. 5-0681.

2060 EAST HOFFMAN — 6 rooms, bath, furnace. LE. 9-0697 — BE. 5-0681.

443 WEST BIDDLE Street — 3 story, 7 rooms, oil heat. LE. 9-0697 — BE. 5-0681.

400 NORTH EDGEWOOD Street near 200 block Edmondson. 8 rooms, bath.

1900 BLOCK NORTH Wansdown Street — 7 rooms, bath. Renovated. Oil heat. CE. 3-1158.

LIVE IN. 6 large rooms, kitchen and bath. Large porch. Self contained apartment. Back porch. Second floor. Gas heat. Call MU. 5-4230.

Houses For Rent 42 Houses For Rent 42 Houses For Rent 42

RENT-A-HOME

REDECORATED HOMES IN CHOICE AREAS

1203 N. ELLWOOD AVE.—2 story, 6 rooms and bath.
424 DENISON ST.—6 room sand bath, club room.
1233 CLIFTVIEW AVE.—6 rooms and bath. $25 week.
3539 REISTERSTOWN RD.—2 sty., 4-bedroom home, oil heat.
3328 CATON AVE.—Modern, 6 rooms and bath, garage in rear.
2218 AIKEN ST.—6 rooms and bath, oil heat. $25 week.
1405 POPLAR GROVE ST.—Semi-detached, 4 bedrooms, oil heat.

MANY MORE TO CHOOSE FROM — CALL 9 TO 9

M. GOLDSEKER
218 W. FRANKLIN STREET
MU. 5-3377

RENTALS

NORTH—EAST—SOUTH—WEST
LOVELY REMODELED HOMES AND APARTMENTS

1656 NORMAL AVE.
6 rooms and bath, porch front
1616 N. CAROLINE ST.
3-story home, suitable for large family. $20 week.
804 N. HILTON ST.
Modern duplex, 2 unit kitchens, 2 baths, garage.
1113 N. MONTFORD AVE.
6 rooms and bath, oil heat, $22 week.
1706 HOMESTEAD ST.
2-story, porch front, 6 rooms and bath, oil heat.
MANY, MANY MORE

FIRST REALTY
3132 W. NORTH AVENUE
WI. 7-1500

WELFARE TENANTS Accepted

1921 E. EAGER ST.
4 rooms and bath, coal furnace. $13.00 per week.

1018 N. CHAPEL ST.
4 rooms and bath.$12.00 week

908 SHUTER ST.
4 rooms and bath. $9.00 week. These houses are all newly renovated and are within 2 or 3 blocks of schools, buses and Hopkins Hospital. Call
HU. 4-1357 FO. 7-7224

1634 N. GILMOR
House and Store $20.00, Oil Heat.

422 E. OLIVER ST.
2 Story, furnace. $16.00.
LA. 3-1486 LA. 3-1871

3317 PATON AVE.
(off 5200 Blk. Park Hgts. Ave. $21.00 week)
6 rooms and bath. Oil heat. Porch front. Newly decorated.
MO. 4-5805
LO. 6-1177

3-STORY PORCH FRONT HOUSE
2222 N. Monroe St.
2 complete apartments, 3 rooms. Kitchen and bath each floor. Apply
1239 Druid Hill Ave.
LA. 3-1142, 9 to 5:30
NO. 9-2588 After 5:30

1500 BLOCK N. FULTON AVE.—8 rooms, 2 baths. Good condition. Call Agent — Day, LA. 3-0703 — Evenings — Cl. 4-4042.

WEST BALTIMORE — 1339 West Lombard Street. 8 rooms. Reasonable. SA. 7-0868.

717 STIRLING STREET — 7 rooms, bath. Completely redecorated. $12.00 week. Welfare tenants accepted. NO. 9-4600 — HU. 4-0430.

1401 N. WASHINGTON STREET. Furnishing, 3 rooms, clean. $15.00. HU. 4-1288.

445 ORCHARD STREET — 7 rooms, bath. Redecorated. $12.00 week. Welfare tenants accepted. NO. 9-4600 — HU. 4-0430.

1512 NORTH BOND Street —Beautiful block. Lovely 2-story 6 - room home. Automatic heat. $21.00 weekly. PL. 5-6001 after 5 p.m. 5-7677 between 10:30 and 2:00.

1613 BARNES STREET — 4 rooms, bath. Redecorated. Welfare tenants accepted. $13.00 week. NO. 9-4600 — HU. 4-0430.

WEST FAIRMOUNT Avenue — 2600 block. Papered and painted. Purchase rental plan. WI. 7-4825, H. Steinberg.

1083 VINE STREET — 4 rooms, bath. Redecorated. $9.00 week. Welfare tenants accepted. NO.— 9-4600 — HU. 4-0430.

2003 WOODBROOK AVENUE — Nice 7 room house, 4 bedrooms, central heating. $18.50 weekly. Fl. 5-6001 after 5. 5-7677 between 10:30 and 2:00.

33 N. PAUL STREET. 8 rooms, modern kitchen. Bath. Coal heat. Reference. Large. $18.50 week. LE. 9-3878 — CL. 5-2288.

305 SOUTH BETHEL Street — 6 rooms, bath and bath. $10.00 week. NO. 9-4600 — HU. 4-0430.

1028 WEST LEXINGTON Street—7 rooms and bath. Just remodeled. $15.00 week. Call Mr. Fisher, 2-3970 — Night — HU. 6-0368

1711 E. BRADFORD STREET — 6 rooms, bath, oil heat. $16.00 weekly. PL. 5-6001.

1621 HARFORD AVENUE — 6 rooms and bath. 3009 East Fayette Street — 7 rooms, bath. LE. 9-0697 — LI. 2-9235.

1918 NORTH FURST STREET — 8 rooms and bath. Gas heat. Newly Decorated. Call CE. 3-8488.

BEVAN STREET, 423 — 4 rooms and bath. Oil heat. $12.00 week. 4-6113. Key at grocery on corner.

WEST BALTIMORE — 3 rooms, bath, gas heat. Key next door. $14.00 week.

1641 W. LAFAYETTE 8 r. and b. $20 wk.
1314 N. WASHINGTON 4 f. and b. $17 wk.
134 N. WOLFE 6 r. and b. $11 wk.
819 FORREST 4 r. and b. $8 wk.
PL. 2-7315

1436 BARNES ST.
N.E. BALTIMORE
7 rooms and bath.
$10 week
BOYD
16 E. Lexington St.
LE. 9-7750

HOUSE FOR RENT
6 ROOMS
1755 N. GAY STREET
Good heating system. Fenced in yard. Full basement. Convenient. Near North Avenue. Call for inspection.
LA. 3-0100

BUY LIKE RENT
CLIFTON PARK
Durable 6-room home (3 bedrooms) Porch front, oil heat, unit kitchen, fenced yard. Only 1 block from Clifton Park
DON'T PAY CRAZY RENTS
USE YOUR RENT $$ TO BUY
SA. 7-6833 OR. 5-3811

1216 RIGGS AVE.
6 rooms, oil heat, completely renovated. Reasonable rent Wonderful for nice family.
Call
484-0506

BUY LIKE RENT
EDMONDSON VILLAGE
Lovely 7-room home (4 bedrooms). Porch front, oil heat, hardwood floors, unit kitchen —plus a bonus of storm windows and doors.
DON'T PAY CRAZY RENTS,
USE YOUR RENT $$ TO BUY
SA. 7-6833 OR. 5-3811

3033 NORTH WASHINGTON Street near Govans. Lovely 8 story brick. Porch front. Home in fine condition. Hot water heat. Rent $120.00 per month. Apply PL. 2-0631 after 5, LA. 3-7877, between 10:30 and 2:00.

1833 PARK AVENUE — 1st and 2nd floors. Furnace. LE. 9-0697 —BE. 5-0681.

979 VINE STREET — 8 rooms and bath. Redecorated. Welfare tenants accepted. NO. 9-4600 — HU. 4-0430.

1217 E. BIDDLE STREET — 3 rooms, clean. $15.00. HU. 6-1288.

1037 SOMERSET STREET — 6 rooms, bath. Redecorated. Welfare tenants. $15.00 week. NO. 9-4600 — HU. 4-0430.

311 NORTH FULTON Avenue — 3 story, 6 rooms, oil heat. LE. 9-0697 — BE. 5-0681.

WELFARE SPECIAL —941 Pierce Street. Completely renovated. $90.00 month. Day — PL. 2-3070— Night — HU. 6-0368.

1853 BRUANT — 6 rooms, bath. Porch front, coal furnace, $18.00; 808 West Lanvale — 7 rooms, bath, coal furnace, $16.00; 823 West Lanvale — 7 rooms, bath, $16.00; 1859 East Monument — 6 rooms, bath, $16.00; 1901 Gilmor — 6 rooms, bath, $16.00; 1101 Druid Hill — 7 rooms, bath, $16.00. Call Mr. Fisher, 2-3970 — Night — HU. 6-0368.

Sale or Rent 44

SALE OR RENT
314 E. 25th
(Comm'l)
NO DOWN PAYMENT
Small Monthly Payments Can be used for office, store and home. 2-story brick, 6 rms. and bath, hdwood flrs., hot water oil heat, large rear yard for parking. Excellent condition.
AGENT: SA. 7-7617

Real Estate Wanted 45

CASH FOR HOUSES
HO. 7-7331

CASH FOR YOUR HOME IN 24 HOURS
G.I. or Non-G.I.
CITY REALTY BROKERS
CEnter 3-6446

Real Estate For Sale 47

Crockette
REALTY CO.
"BETTER HOMES FOR BETTER LIVING"
LOW! LOW! DOWN PAYMENTS!
MORGAN COLLEGE SECTION
PRICE REDUCED
1209 N. CURLEY ST.
2-story brick, 3 rooms and bath. Unit kitchen, porch front, gas hot water heat; hardwood floors.
$8,500 KOKO LANE
2-story, brick front and back, 6 rooms, tile bath, gas hot air heat. Sale includes gas range, traverse rods, fireplace, shrubbery, club basement, Venetian blinds, storm doors and screens.
3462 TERRA FIRMA RD
2-story brick row, 6 rooms and bath. Venetian blinds, fireplace, gas range. Porch front, storm windows and doors, unit kitchen, tile bath.
4625 HERRING RUN DRIVE
Charming 2 - story brick home in fine condition. Living room, 1st floor has large living room with FIREPLACE, dining room with wall-to-wall carpeting and unit kitchen. 2nd floor has 3 bedrooms and tile bath. CLUB CELLAR WITH BAR, stationary tubs, auto. hot water heater, flush in basement, 2-car garage, garbage disposal, Chambers range, storm doors, Venetian blinds, picket fence. Lot size 50 x 127, corner property.
4621 HERRING RUN DRIVE
2-story brick. DUPLEX bungalow, just 10 years old. 5 bath. Apartment has 2 rooms and bath. Apartment has carpet, fabulous club-room, 2 G.E. ranges, Venetian blinds, storm windows, laundry room, traverse rods, and fireplace, plus Florida room on 1st floor. Beautiful landscaping and shrubbery on large corner lot in a fine integrated neighborhood.
WI. 5-5053
CALL
ANYTIME
CHOICE HOMES IN ALL SECTIONS

100 BELLVILLE AVE.
2-story cottage, CORNER, vacant. 1st floor: reception hal, living room, dining room, lar, kitchen, large powder rock, pantry. 2nd floor: 4 bedrooms, bath. 3rd floor: 2 rooms and bath. Hot water oil hat, 220 electric. Front porc entire width of property. Doub garage. This property to li renovated completely from st floor to 3rd floor, including front porch.
This is a Real Bargain for one wh prefers 7 bedrooms. 3rd flor can be very easily made into 3 rooms and bath apartment. You can buy this property for $10,000 in fee simple (house and ground).
Roger I. Johnson Co.
1951 W. North Ave.
LA. 3-7267 LA. 3-4988 day

HOUSES FOR SALE
3920 CARLISLE AVE.
VACANT — DETACHED
Porch front, stone and frame. 1st floor: 8s reception hall, spacious living room, dining room, large unitized kitchen, screened-in rear porch. 2nd floor has 3 bedrooms, sewing room, ultra modern pink and blue bathroom, wall-to-wall carpeting, kitchen range. Property located in very desirable Ford Park section.
2505 KEYWORTH AVE.
VACANT
2-story brick porch front. 1st floor has living room, dining room, unitized kitchen. 2nd floor has 3 bedrooms, modern bath with linen closet. Whole house completely renovated including 4 new club cellar, giving the appearance of a completely new house.
Roger I. Johnson Co.
1951 W. North Ave.
LA. 3-7267 LA. 3-4988 day

$195.00 DOWN
720 LINNARD ST.
4 bedrooms. Porch front. 2 baths, new kitchen cabinets.
713 LINNARD ST.
2 apartments. Porch front.
542 CHATEAU AVE.
2 baths. Porch front.
HO. 7-8655

ASHBURTON
BRICK cottage, corner hall plan, lge liv. rm. and Dining Room, mod.kit., power rm., 3 bedrooms, mod. bath on 2nd flr., lge lot, asking only $13,950 and g.r.
J & J REALTY CO.
RO. 4-0560 PL. 2-3179

Houses For Rent 42 Houses For Rent 42 Houses For Rent 42 Houses For Rent 42

1st TIME RENTAL OFFER
CITY'S BEST LOCATION
off Lake Ashburton

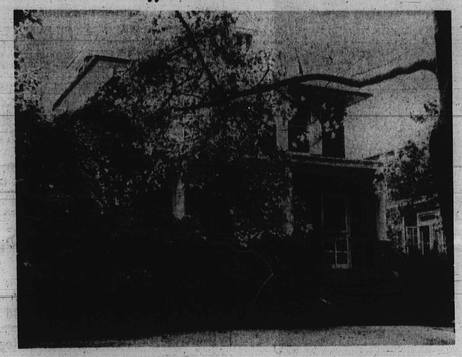

3303 SPRINGDALE AVE.

4 DAYLIGHT BEDROOMS, 3 BATHS. MODERN, STAINLESS STEEL KITCHEN. MAGNIFICENT LAWN and SHRUBBERY. COMPLETELY REDECORATED HOME.

☆ PANELED AREA and BATH IN BASEMENT
☆ 2-CAR GARAGE — PLAY AREA
☆ POWDER ROOM and STUDY ON 1st FLOOR
☆ DEN OR RUMPUS ROOM
☆ ¼ BLOCK FROM LAKE ASHBURTON

FIRST REALTY CO. — 3132 W. NORTH AVE.
Brokers Participation Invited
CALL ANY DAY & SUNDAY—9 to 9
WI. 7-1500

Real Estate For Sale 47 Real Estate For Sale 47 Real Estate For Sale 47 Real Estate For Sale 47

EVENINGS and SUNDAYS CALL:
Mr. Straughn
NO. 9-4163
Mr. Underwood
LA. 3-2096

FIVE STAR REALTY COMPANY
Homes of Distinction

5618 FERNPARK AVE.
bedrooms, 2-story, semi-detached, like new. Located in Howard Park. Knotty pine club basement with bar. Alum. storm windows and doors. Fenced rear yard with off street parking. Price reduced for quick sale. $10,800.00 G.R. $86.00.

2708 E. CHASE ST.
story brick duplex in excellent condition. 1st floor 3-room apartment with kitchen and bath in basement. 2nd floor separate apartment with separate entrance. May be used as 1 or 2-family. Oil heat, storm windows. An excellent buy at only $8950 plus G.R.

3400 WALBROOK AVE.
If you are looking for a fine home plus substantial income see this TRIPLEX consisting of 14 rooms and 3 baths. 1st and 2nd floors 5 rooms and baths each. 3rd floor apartment 4 rooms and bath. Separate entrance and meters. Priced for quick sale.

2165 CHELSEA TERRACE
This fine 3-bedroom home with modern bath, unit kitchen in this most desirable location only one block to transportation. Price at only $7,000.00 plus G.R.

905 FRANKLINTOWN RD.
Small family house, 5 rooms and bath, hardwood floors, oil hot water heat, club basement, storm windows and doors, large fenced rear yard. An excellent buy and only $7900 plus G.R.

3806 CHATHAM ROAD
Gorgeous is the word for this lovely home well located in Ashburton. 1st fl. large liv. room with panelled walls, natural fireplace, lovely den, family size din. room, large panelled kitchen, tiled powder room. 2nd fl. has 4 twin size bedrooms, modern tile bath. 2 rooms and bath on 3rd level. Tile basement, laundry, storage. 2-car garage. This one is a MUST to see. ALREADY VA APPRAISED FOR ONLY $13,500 IN FEE. UNBELIEVABLE.

2145 MT. HOLLY ST.
4-bedroom semi detached. Located in this fine neighborhood it has full basement, laundry, storage, porches front and rear, storm windows. Price $8900.00 plus G.R.

3400 WALBROOK AVE.
3 bedrooms, 2-story brick porch front house. Priced to sell. Ideally located close to schools, churches, transportation at your door. Down payment as low as $300.00 to anyone.

3534 LYNCHESTER RD.
7-room semi detached home located in the heart of beautiful Ashburton. Home has 3 spacious bedrooms, full basement with semi club basement, laundry and storage, one-car garage and other extras. Price Reduced.

REALTORS TO SELL - BUY OR TRADE CALL LO. 6-1177 3024 W. NORTH AVE.

MODEL HOME
OPEN SUNDAY
2 - 5 P.M.
Weekdays:
By Appointment

NEW, 2-STORY ALL-BRICK, SEMI-DETACHED HOMES
AS LOW AS $500 DOWN TO QUALIFIED BUYER

rooms and porch front. 1st floor has spacious living room and dining room, unit kitchen. 2nd floor has 3 bedrooms — master bedroom has double closet, colored ceramic tile bath with shower and double vanity.

√ Check These Outstanding Features:
Natural birchwood unit kitchen with built-in oven and range. double bowl sink with top, inlaid linoleum, and exhaust fan
Full cement basement with enclosed flush and laundry tubs
Gas forced hot air heat
Extra large porch covered with Alcoa aluminum roof.
100-ampere electric service with circuit breaker system
Large, fully sodded lot
Close to shopping center

Situated at Edmondson Ave. and Winters Lane in Catonsville. By car — Take Edmondson Ave. to Winters Lane. By Bus — Take No. 23 bus line to door.

EXCELLENT FINANCING AVAILABLE
For Further Information, call
LA. 3-0168 NO. 9-3124
BARNHILL REALTY CO.
Mr. Cardwell — LI. 2-3179
Mrs. Maith — LA. 3-5374

REGENT PARK HOMES
ANOTHER COMMUNITY OF FINE HOMES
BY PAUL PET CONSTRUCTION CO.

Real Estate For Sale 47

THE EDLOR CO.
Desirable Apartment Rentals in These Fine Sections

4101 BELVIEU AVE.
1730 BOLTON ST.
2224 GARRISON B'
711 RESERVOIR ST.
2211 ROSLYN AVE.
2120 MT. ROYAL TERR.
2612 TALBOT RD.

See Us For All Types of Homes Sales and Apartment Rentals.
THE EDLOR COMPANY
FO. 7-6162
3710 WINDSOR MILL ROAD
OFFICE OPEN 9-5 MONDAY THRU SATURDAY

FOREST PARK
3616 SPRINGDALE AVENUE
5-BEDROOM semi-bung., 2 bedrooms and bath on 1st floor, and 3 bedrooms and bath on 2nd flr. 30' liv. rm. with fireplace, lge. Din. Room and det. Garage.
J & J REALTY CO.
RO. 4-0560 PL. 2-3179

FHA APPROVED — 2 story, brick home, 1½ baths. Call after 5:30 p.m. 338-6195.

FOREST PARK — Brick duplex. Living room, dining room, 2 bedrooms, modern bath and kitchen on each floor. Completely private. Back and front porches. Double garage, slate roof. RO. 4-2176, agent.

Champion Offers

939 BROOKS LANE
A Beautifully Kept Group Home On a Quiet Street
DRUID HILL PARK. Covered brick tile porch. 6 bedrooms. Full bath and pretty powder room. Living room, dining room, ultramodern unit kitchen with dishwasher and garbage disposer. Dinette. Wall to wall carpeting on 2nd floor. 2 car brick garage. Hot water gas heat. Automatic hot water heater. Tile cellar floor.

Only $600 Down
CHAMPION REALTY
LE. 9-4161 Branch Office FO. 7-5679

ASHBURTON — Semi - bungalow, living room, dining room, breakfast room, modern unit kitchen, 2 bedrooms, modern tile bath on 1st floor. 3 rooms, full bath on 2nd floor. Slate roof, jalousie windows and storm doors all around, double garage, oil heat, fireplace in living room. RO. 4-2176, agent.

5003 HERRING RUN DRIVE
An ultra-distinctive custom built two-story brick and frame colonial home overlooking beautiful Herring Run Park. Near Morgan College. Situated on a double lot 125 X 125, with shade trees, lovely shrubs and flowers. 1st fl.—center hall, liv. rm., large din. rm., modern G.E. equipped kitchen Florida room and powder room. 2nd fl. 3 fine bedrms., and 2 complete baths. Knotty Pine Club Room. Attached garage. MANY EXTRAS INCLUDED.

5009 HERRING RUN DRIVE
Want to Build Your Own Home?
See this fine building lot located in this very desirable section near Morgan College and Herring Run Park.

Real Estate For Sale 47 Real Estate For Sale 47

$100 — $200 DOWN

409 EDGEWOOD ST.	4226 BONNER RD.
514 LYNDHURST ST.	4563 DERBY MANOR
507 MT. HOLLY ST.	764 LINNARD ST.
304 GWYNN AVE.	3633 GELSON DR.
3790 COLUMBUS DR.	2914 MOSHER ST.
623 BENTALOU ST.	3934 DOLFIELD AVE.
4429 OLD YORK RD.	756 LINNARD ST.
522 CHATEAU AVE.	4417 OLD YORK RD.

LEADER REALTY CO.
LE. 9-7933 EVES. AND SUNDAYS OR. 5-3811

CHOOSE THE BEST
TRADE-INS
V.A. — FHA FINANCING
LOW DOWN PAYMENTS
OFFICE OPEN SUNDAY 2 TO 5 P.M.

3900 DORCHESTER ROAD
LARGE MODERN COTTAGE
VACANT
1st floor: Reception room, office, Consultation room, X-ray room, operating room, laboratory and toilets and other extra rooms. 2nd floor, Private living quarters with modern kitchen, dining room, living room, 3 bedrooms and tile bath. 3rd floor, 2 bedrooms and tile bath. Completely air-conditioned. Oil heat. 2-car garage. Near transportation. Eves. and Sun., call Mr. Stull, WI. 2-7749.

2725 ROSEDALE STREET
(Near Lake Ashburton)
VACANT
Porch front. Tile bath and tile bath, unit kitchen. Complete mostly pine club basement. Oil heat. Eves. and Sun., call Mr. Stull, WI. 2-7749.

3300 BLK. AUCHENTOROLY TERRACE
(Facing Druid Hill Park)
3 complete apartments. Hot water oil heat. Separate meters. Fire alarm system. A comfortable home with an income. Eves. and Sun. call Mr. White, CH. 3-4679.

4000 CARLISLE AVENUE.
STUCCO COTTAGE
1st floor. Living room, dining room, dinette, den, kitchen. 2nd floor, 3 bedrooms, sun porch. Bath. 3rd floor, 2 bedrooms and bath. Hot water oil heat. Club basement. Garage. Eves. and Sun. call Mr. White, CH. 3-4679.

1824 N. BROADWAY
VACANT — 3-STORY
8 rooms, 3 baths. Modern kitchen. Oil heat. Completely renovated. Eves. and Sun., call Mr. Stull, WI. 2-7749.

110 ALLENDALE STREET
IDEAL FOR DOCTOR
VACANT
Corner Mt. Holly Street. Prominent location. Finished basement. Side entrance. Large living quarters. Hot water oil heat. Eves and Sun., call Mr. Howard, HI. 8-0075.

4221 ROLAND VIEW AVE.
Porch front, 6 rooms and modern bath, unit kitchen. Hot water oil heat. Eves. and Sun. call Mr. Howard, HI. 8-0075.

2127 MT. HOLLY STREET
Brick Semi-Detached
7 rooms, 4 bedrooms, 2 baths. Hardwood floors. Oil heat. 2-car garage. Front porch. Finish in basement. Storm windows. Can take over mortgage. Eves. and Sun., call Mr. Douglass. LA. 3-1575.

3212 NORMOUNT AVENUE
Porch front, 6 rooms and bath, hot water oil heat. Eves. and Sun., call Mr. Stull, WI. 2-7749.

2105 WINDSOR AVE.
Facing Douglass High Campus
Stone porch front. 7 rooms and modern bath, unit kitchen, h.w. heat, hwd. floors. Eves. and Sun. Call Mr. Stull, WI. 2-7749.

521 ALLENDALE STREET
Porch front, 6 rooms and modern bath, unit kitchen. Hot water oil heat. Hardwood floors. Eves. and Sun., call Mr. White, CH. 3-4679.

35 N. ABINGTON AVENUE
Porch front. 6 rooms and modern bath, unit kitchen. Oil heat. Eves. and Sun., call