MOMENTS MUSICAL

Houston Junior High praised for quality of music festival

By ADAH K. JENKINS

"An Evening of Music" was the title of the festival given at Houston Junior High School last Wednesday evening. It might easily have been called "Thru the years with Music" as it was a striking demonstration of the rewards and opportunities afforded this art from school days to adult life in the community.

Beginning with vocal ensemble of the younger high school students, the performances progressed to 45 - piece orchestra, a 100 voice mixed choir, the presentation of a conservatory student and a community choir of adults.

The audience of parents and students also participated thru community singing led by Emile Serpos, director of music education in the local public schools.

• • •

UNDER THE able direction of Clarence Henderson the mixed chorus was well received in selections from "Oklahoma" and "Pilgrims Chorus" from the opera "Tannhauser", with orchestral accompaniment.

The 10th grade ensemble was effective also in Mr. Henderson's arrangement of the spiritual "Meetin' Here Tonight".

The clear diction of the younger singers was especially notable in the group which opened the program under the direction of Mack Stathem.

Jeannette Walters, guest soloist of the festival and recent winner in Metropolitan Opera auditions, electrified the audience.

Conducted by their founder, Gerald Burkes Wilson, the Baltimore Singers gave an excellently balanced group of selections. Their interpretation of the Dett arrangement of "Balm in Gilead" was a gem.

Oldsters and students joined heartiy in the community singing with Mr. Serposs.

The decorum of the students and the ease with which large groups of participants were handled attested to thorough organization.

Frank J. Sorrell is principal; Mrs. Annette C. Johnson and Howard Hucles, vice principals. The music committee consisted of Messrs. Henderson, Maxey, and Statham.

• • •

ENTRIES FOR the annual essay contest of Young Musicians Series should be sent before Feb. 12 to Mrs. A. Russell Anderson, 210 Club Rd., Baltimore 10.

Name, address, age and school and member should be written in the upper right - hand corner of the paper. Essays are to be not more than one page telling which program in the 1961 - 62 YMS series was liked best and why.

The contest is open to all subscribers to the Museum Concert series, to students in schools which subscribe to YMS and to students who attend concerts at the museum.

Prizes will be given according to age and grade, with essays being judged on the basis of sincerity, spontaneity and originality.

Winners will be announced at the Saturday concert, Feb 24, when the Baltimore Symphony String Quartet will perform. Single admission tickets to the concert may be obtained before 11 a.m. at 75 cents for adults and 50 cents for children.

• • •

THE FIRST of two vesper services at Zion Baptist Church was greeted appreciative audience. Elaine M. Taylor, as soloist devoted the concert to religious music, using anthems and spirituals.

Possessing a voice of considerable power and reasonance, Miss Taylor interpreted the spiritual message of her program with conviction, yet without undue sentimentality.

Carol Taylor, sister of the soprano, accompanied her at the piano. During the offertory Mozart's "Ave Verum" arranged for organ, was played by Frank M. Brown, director of music at Zion.

The Rev. R. M. Williams, minister, announced the second recital of the Vesper Series which will take place Sunday, Feb. 11 with the Maryland State Acapella Choir.

• • •

CALENDAR: Sunday, Feb. 11 at 3 p.m. at Mt. Pisgah CME Church, Fulton and Riggs Ave., the 25 - voice Epps Choral Choir, directed by Audrey Epps Phillips, under sponsorship of the Trustee Board, Benjamin Harvey, president; Orlando Pinno, vice president; and the Rev. W. C. Flannagan, pastor. Subscription $1.

Sunday, Feb. 11 at 5 p.m. at Holy Trinity Episcopal Church, Lafayette and Wheeler Aves., a concert by the Romaro Trio, sponsored by the Choir Guild, Frederick Ray, president; Norman Ross, director. Admission is free to the recital, which will feature Chester Rowlett, violinist, Henry Mays, cellist and Mr. Ross, pianist.

Sunday, Feb. 1 at 5 p.m. in the auditorium of the Masonic Temple, 1301 Eutaw Pl., The Town Choir, presented by Habiah Grace Court, Heroines of Jericho and Subordinate Courts. Admission is $1.

Sunday, Feb. 11 at 5 p.m. at Zion Baptist Church, 1700 N. Caroline St., the Maryland State Acapella Choir, conducted by Walter Huber. The 75 voice ensemble began with 15 graduates from Southern High School who had been members of the school choir, of which Mr. Huber was president.

10 years light! 10 years mellow!

THE WORLD'S MOST MAGNIFICENT BOURBON

OLD HICKORY

90 YEARS OLD · STRAIGHT BOURBON WHISKY · 86 PROOF · OLD HICKORY DISTILLERS CO., PHILA.

SECRET FOR SECRET the HOTTEST EXPOSE A MOVIE STAR EVER MADE ABOUT HOLLYWOOD!

ALLIED ARTISTS presents THE GEORGE RAFT STORY

Jayne MANSFIELD · Barrie CHASE · Barbara NICHOLS · Frank GORSHIN
Margo MOORE · Brad DEXTER · Neville BRAND as Al Capone and Julie LONDON and Ray DANTON as Bugsy
ROBERT STRAUSS · HERSCHEL BERNARDI · JOE DE SANTIS

ALSO ODDS AGAINST TOMORROW with DERMOTT · BELAFONTE · ROBERT WINTERS

NOW IN ITS BIG 2nd WEEK

NEW ALBERT 1230 PENNA. AVE. NEAR DOLPHIN ST.

BIDDLE
1235 E. BIDDLE
PE. 2-3791

FRI.-SAT. FEB. 2-3

"TERROR OF THE TONG"
JOHN WAYNE in
"SEA CHASE"
"THE GREEN HELMET"

SUN.-MON.-TUES. FEB. 4-5-6

SUSAN HAYWARD in
"ADA"
SAL MINEO in
"KILLER DINO"

WED.-THURS. FEB. 7-8

JAMES DEAN in
"REBEL WITHOUT A CAUSE"
"HOMICIDAL"

MET ★ NORTH and PENNA. LA. 3-3700 ★ STARTS TODAY FRIDAY

JOHN STEINBECK'S "THE WAYWARD BUS"
Starring Joan COLLINS · Jayne MANSFIELD · Dan DAILEY

2ND HIT ★ RICHARD WIDMARK in "THE LAST WAGON"

AT HARLEM — Undersea battle with a giant octopus is just one of the Superdyramation wonders in "Mysterious Island," now playing at the Harlem Theatre, new Charles H. Schneer production based on the Jules Verne story. In Eastman Color, the Columbia release stars Michael Craig, Joan Greenwood, Michael Callan, Gary Merrill, Beth Rogan and Herbert Lom as Captain Nemo.

AT NEW ALBERT — Ray Danton is pictured above in his starring role as George Raft in Allied Artists' "The George Raft Story," now at the New Albert Theatre. Julie London, popular songstress is the lady pictured with Danton.

FIRST RUN FILMS

Two Spectaculars playing at Regent

"Ivanhoe" and "Knights of the Roundtable," two of Metro - Goldwyn - Mayer's great spectacle dramas, are now on the screen at the Regent Theatre as an outstanding dual attraction.

Both pictures were filmed on a massive scale in color with all-star casts supported by thousands of players. "Ivanhoe," based on the world - famous novel by Sir Walter Scott, stars Robert Taylor, Elizabeth Taylor, Joan Fontaine, George Sanders and Emlyn Williams.

"Knights of the Roundtable," photographed in Cinema Scope stars Robert Taylor, Ava Gardner and Mel Ferrer in a tremendous cast.

Set against the medieval pageantry, rich costumes and spectacular backgrounds of the England of 1200 A.D., when Knighthood was in flower, "Ivanhoe" unfolds an action-filled story of chivalry and romance, battle and intrigue.

"Knights of the Roundtable" also tells a story of England, this time in the turbulent Sixth Century, when King Arthur and his gallant knights fought to free the country from its feudal chieftains.

'George Raft Story' on at New Albert

Allied Artists' "The George Raft Story," frank film biography of the man who rose from New York's Hell's Kitchen to become one of Hollywood's most famous stars, is now at the New Albert theatre.

The star - studded cast is headed by Ray Danton, in the title role, and the glamorous blonde Jayne Mansfield, who portrays a movie star in whom Raft becomes interested after arriving in Hollywood from the East.

Others in the film who star are Julie London, who sings in the picture; Barrie Chase, who reached fame as Fred Astaire's dance partner on television; Barbara Nichols, who plays Texas Guinan; Frank Gorshin, one of the country's newest comics; Marro Moore, cast as one of Raft's early loves; Brad Dexter, seen as Benny Siegel, racketeer slain in Los Angeles, and Neville Brand, cast as Al Capone.

'Mysterious Island' on Harlem Screen

Jules Verne's imaginative "Mysterious Island," the Charles H. Schneer production for Columbia release, is now playing at the Harlem Theatre.

It is the story of castaways on an island paradise prowled by four-legged horrors, man-eating birds and other monster excitements.

Michael Craig is the hardy leader of the embattled group which makes an exciting escape from a Confederate prison camp in a balloon to be cast into dangers undreamed of before.

Michael Callan, and Gary Merrill are two of the men he leads, while Herbert Lom is the mysterious Captain Nemo. Joan Greenwood and Beth Rogan are two shipwrecked women who join the castaways.

SHOW BILL

BIDDLE — Fri. Sat. "TERROR OF THE TONG" also "SEA CHASE" also "THE GREEN HELMET" Sun. Mon. Tues. "ADA" also "KILLER DINO"
CARVER — Sun. Mon. Tues. "HOUSE OF FRIGHT" also "SOUND OF SHERWOOD FOREST" also JERRY Lewis in "ERRAND BOY"
COLUMBIA — Sun. Mon. Joey Dee in "HEY, LET'S TWIST" also "THE WARRIOR EMPRESS" also "THE CAT BURGLAR"
HARLEM — Now playing Michael Craig in "MYSTERIOUS ISLAND" also "THE SERGEANT WAS A LADY"
LENOX — Sun. Mon. Joey Dee in "HEY LET'S TWIST" also "THE WARRIOR EMPRESS" also "THE RETURN OF DRACULA"
LINCOLN — Sun. Mon. Tues. Sidney Poitier in "A RAISIN IN THE SUN" also "THE HAND" also "AL JENNINGS"
NEW ALBERT — Now playing Ray Danton in "THE GEORGE RAFT STORY"
PARK — Sun. Mon. Tues. Joey Dee in "HEY LET'S TWIST" also "GUNS OF THE BLACK WITCH"
REGENT — Now playing Robert Taylor in "IVANHOE" also Ava Gardner in "KNIGHTS OF THE ROUNDTABLE"
ROOSEVELT — Sun. Mon. Tues. Wed. Joey Dee in "HEY LET'S TWIST" also Kirk Douglas in "TOWN WITHOUT PITY" also "THE CAT BURGLAR"
ROYAL — Sun. Mon. Stage Jerry Butler, the Shirelles and an all star show
RITZ — Sun. to Thurs. Kirk Douglas in "TOWN WITHOUT PITY." Fri. also Jack Hogan in "THE CAT BURGLAR"
WALBROOK — Sun. Mon. Tues. Wed. Kirk Douglas in "TOWN WITHOUT PITY" Also "FLIGHT OF THE LOST BALLOON"
MET — Starts today Friday, Jane Mansfield in "THE WAYWARD BUS" plus "THE LOST WAGON"
APOLLO — Sat. thru Tues. "HEY LET'S TWIST"
CAPITOL — Sat. thru Tues. "HEY LET'S TWIST"

Lloyd Price to play for CYO dance

Four thousand Baltimore area teenagers will see Peace Corps director R. Sargent Shriver Jr. receive the Catholic Youth Organization Award of the Year Saturday at the 5th Regiment Armory.

The presentation will be made at the CYO Mardi Gras which is expected to be the largest teenage dance ever held in the area. Archbishop Lawrence J. Shenan of Baltimore will present the award.

Reverend Clare J. O'Dwyer, Archdiocesan CYO Director, said Shriver was selected to receive the 1962 award "in recognition of his promotion of interracial justice and constant concern for the betterment of youth."

Recording personality Lloyd Price and his orchestra will privide the music for the costume dance.

A parade of floats and a hobby show will also be featured on the Mardi Gras program.

PARK
Broadway & Gay Sts.
BRoadway 6-6176

FRI.-SAT. FEB. 2-3
"THE MOST DANGEROUS MAN ALIVE"
—PLUS—
"LITTLE SHEPHERD OF KIMBOSH COME"
IN COLOR
—PLUS—
"LONE RANGER AND THE LOST CITY OF GOLD"
IN COLOR

SUN.-MON.-TUES. FEB. 4-5-6
"HEY LET'S TWIST"
—PLUS—
"GUNS OF THE BLACK WITCH"
IN COLOR

WED.-THUR. FEB. 7-8
KIRK DOUGLAS in
"TOWN WITHOUT PITY"
—PLUS—
"MACUMBA LOVE"
IN COLOR

BRIDGE
7100 Edmondson Ave.
Open Daily 1 P.M. Sundays 1:30 P.M. CE. 3-5420

SUN.-MON.-TUES.-WED. FEB. 4-5-6-7
KIRK DOUGLAS in TOWN WITHOUT PITY
Not Recommended for Children
ALSO "GUNS OF THE BLACK WITCH" In Color

THURS.-FRI.-SAT. FEB. 8-9-10
Tina Louise in WARRIOR EMPRESS In Technicolor
SECRET OF DEEP HARBOR
Dorothy Dandridge in "THE DECKS RAN RED"

RITZ
1607 N. WASHINGTON ST. OR. 5-1876
BE SURE TO VISIT OUR SNACK BAR
LARGEST AND PRETTIEST IN THE CITY

SUNDAY-THURSDAY FEBRUARY 4-8
KIRK DOUGLAS in
"TOWN WITHOUT PITY"
AND
JACK HOGAN in
"THE CAT BURGLAR"

FRIDAY-SATURDAY FEBRUARY 9-10
CHARLES BRONSON in
"X - 15"
AND
RON FOSTER in
"SECRET OF DEEP HARBOR"

WALBROOK
Four Uptown Theatre
3100 W. NORTH AVE.
WI 7-1225
Open Daily 1 P.M. Sundays 1:30 P.M.

SUN.-MON.-TUES.-WED. FEB. 4-5-6-7
KIRK DOUGLAS in
"TOWN WITHOUT PITY"
PLUS
MALA POWERS in
"FLIGHT OF THE LAST BALLOON"

THURS.-FRI.-SAT. FEB. 8-9-10
NATALIE WOOD in
"SPLENDOR IN THE GRASS"
PLUS
TINA LOUISE in
"THE WARRIOR EMPRESS"

REGENT - NOW PLAYING

ELIZABETH TAYLOR · AVA GARDNER · ROBERT TAYLOR
Great Stars in 2 Great Thrilling Adventures!

THE GREATEST KNIGHT OF ALL!

THRILL TO THE EXCITEMENT AND THE SPLENDOR OF KING ARTHUR'S COURT!

Both Hits in COLOR From M-G-M!

SIR WALTER SCOTT'S IVANHOE
TECHNICOLOR
ROBERT TAYLOR · ELIZABETH TAYLOR · JOAN FONTAINE
GEORGE SANDERS · EMLYN WILLIAMS

Knights of the Round Table
In COLOR magnificence!
Starring ROBERT TAYLOR · AVA GARDNER · MEL FERRER
CinemaScope

APOLLO Pratt & Central Ave. | CAPITOL Eutaw & Gwynn Sts.
SAT.-SUN.-MON.-TUES. FEB. 3-4-5-6
THE EXCITING MOVIE ABOUT TIME SENSATION!
Fabian Ricardo Montalban Barbara Rush
Peyton Place

COMING EVENTS

FEB. 2

The Vashti Gospel Singers present The Seven Seals with seven guest ministers and choirs participating, at the Mt. Calvary Temple, 2116 Edmondson Ave., 8:30 p.m.

• • •

Leroy McCrea, national organizational secretary of the Young Socialist Alliance, speaks at 2730 Reisterstown Rd., 8:30 p.m.

FEB. 3

Dr. Algernon Black of the Baltimore Ethical Society, will participate in a discussion on "Ethical Problems in a Changing Neighborhood" at the Ethical House, 3800 Gwynn Oak Ave., at 8:30 p.m.

Feb. 4

The national and international championship winners of the Society for the Preservation and Encouragement of Barbershop Quartet Singing in America will present a benefit performance of the 160 - man Chorus of the Chesapeake for the March of Dimes at 3 p.m., in the new Herring Run Junior High School, 501 Sinclair Lane.

• • •

Town Choir in concert at Waters AME Church, Asquith and Orleans Sts. 4 p.m., sponsored by Women's Day Committee. Tickets $1.

• • •

Algernon Black, leader of the New York Ethical Society and well known religious and civic leader speaks at 11 a.m. for the Ethical Society, 3800 Gwynn Oak Ave.

Feb. 5

"The Apartment House Problem in Walbrook" will be discussed at the library branch, 3203 W. North Ave., 8:15 p.m., with Raphael Fratta, bureau of building inspection, as speaker.

• • •

Dr. Leo Kilen will speak for PTA of School 61, Linden Ave. at Konig St., at 7:30 p.m. Boy Scout Troop will present a skit.

FEB. 7

Dr. Mark Perlman, associate professor of political economy at Johns Hopkins University, speaks on "Problems of Union Leadership" at noon Enoch Pratt Library, 12:30 p.m.

Feb. 8

Jayne Meadows, television personality and wife of Steve Allen, will appear as keynote speaker for the afternoon workshops to be held at St. John's College in Annapolis under the auspices of the Maryland Association for Mental Health 3:30 to 5:30 p.m.

• • •

The Iradelle Williams Wesleyan Service Guild of Sharp St. Memorial Methodist Church, Dolphin and Etting Sts., meets in the lecture room at 8 p.m. Dr. Gertrude Rivers of Howard University will be guest speaker.

• • •

Regular monthly meeting of the Woman's Auxiliary of Provident Hospital, 8 p.m. in the Hospital Annex.

FEB. 10

La - Modernettes present a Pre-Valentine cabaret party at the Alcazar, Cathedral and Madison Sts.

FEB. 11

Family Day at St. Paul Baptist Church, the Rev. George A. Crawley, pastor. Guilford and Lanvale Sts.

At 8 p.m. at the Southern Friendly Baptist Church, the Blind Association of Baltimore will present Mrs. Anna Mae Hunter in a musical concert.

• • •

Eastside Choir in recital at Unity Christian Church, Edmondson Ave. and Stricker Sts., 5 p.m.

• • •

The Annual Golden Cross Novelty Tea will be held at the N. M. Carroll Home from 2:30 to 7 p.m.

• • •

The Hester R. Floyd Wesleyan Service Guild presents the Galbraith Choir in a concert at the Sharp St. Memorial Methodist Church, Dolphin and Etting Sts., at 5 p.m.

• • •

The Iota Phi Lambda Sorority, Kappa Chapter, presents the tenth anniversary of the Society of Living Makers of History at Enon Baptist Church, Edmondson Ave. and Schroeder St., at 11 a.m.

• • •

Robert Nyburg, president of Nyburg Advertising, speaks at the Baltimore Ethical Society, 3800 Gwynn Oak Ave., at 11 a.m.

FEB. 14

Dr. Albert L. Hammond, associate professor emeritus of philosophy at Johns Hopkins University, will discuss his recent book, "Proprieties and Vagaries" at 12:30 p.m. in the main Enoch Pratt Library.

Feb. 14-19

The Arena Players will present three plays, "Hands Across the Sea" "Still Life," and "The Flattering Word," 8:30 p.m., Arena Downtown, 406 Orchard St.

FEB. 18

Friendship Day, St. Matthew Pentacostal Church, 631 N. Pulaski St. 3:30 p.m. Music by outstanding group of singers.

• • •

Miss Jeanette Waters, soprano, second place winner in Metropolitan Opera's regional audition in concert at Madison Avenue Presbyterian Church, 5 p.m. Sponsored by Madison Ave. Presbyterian Church choir.

• • •

The Senior Choir of Christ Methodist Church presents the Young People's Choir and the Women's Inspirational Chorus of Memoria' Baptist Church with Edward S. McCready, director and organist, at 4 p.m. at Christ Methodist Church, Chase and Washington Sts.

• • •

The Rev. Oliver Franklin, accompanied by his Mt. Zion Methodist Gospel Choir, presents an illustrated lecture on his visit to Europe and Africa, at the Emmanuel C.C. Church, Lanvale St. and Carrollton Ave. 6 p.m.

• • •

Mrs. Phenolia Carroll, lecturer and world traveler, will speak for the Ida C. Norris Wesleyan Service Guild at their annual Guild Day at 3:30 p.m., at John Bloomingdale Rd. and North Ave. The public is invited.

• • •

Loretta Dorsey, lyric soprano, will be presented in concert at the Baltimore Museum of Art at 3:30 p.m. by the Baltimore Jack and Jill.

• • •

At the Ethical Society, 3800 Gwynn Oak Ave., will be Dr. Samuel Welsh, professor of philosophy, University of Baltimore. The time is 11 a.m. and the public is invited.

At 1:30 p.m., 1321 Eutaw Pl., the Social Committee of the Missionary Society of Macedonia Baptist Church will give a pantry shower for the Anna Mae Hunter home for the Blind.

At 7:30 p.m. in the Jones Tabernacle Church, 404 S. Fremont Ave., the Sanctuary Choir presents the 1962 Gospel Cavalcade featuring top song groups.

• • •

"The Future of the Post School Age Retarded" will be the subject of a panel discussion at the Greater Baltimore Chapter, Maryland Society for Mentally Retarded Children at 8 p.m. at 2525 Kirk Ave.

• • •

The Children of Zion Gospel Singers will give a program at Lee's Temple, 1100 block Pennsylvania Ave., 3 p.m.

• • •

Fashion Show and Tea sponsored by the Maryland League of Women's Clubs, 4 to 6 p.m. Carver Vocational Technical High School, Bentalou and Presstman.

• • •

Dr. Carlyle Stewart of Peoples Community Church in Detroit will be Founder's Day speaker at Douglas Memorial Community Church, Lafayette and Madison, at 8:30 a.m. and 11 a.m.

FEB. 21

Speaking at the 12:30 lecture at the main Enoch Pratt Library will be Denys P. Myers, assistant director of the Baltimore Museum of Art. His topic will be "Fakes, Frauds and Forgeries in Art."

• • •

Feb. 23

A day-long symposium on "The Role of the University in International Health" at the Johns Hopkins Medical Institutions.

FEB. 25

The Eastside Community Choir in a recital at Trinity Baptist Church, Druid Hill Ave. and McMechen St., 5 p.m.

• • •

Mt. Olive F. W. Baptist Church, Sartoga St., and Fremount Ave., presents an appreciation and musical the Rev. Leo K. Ceaser, 5 p.m.

• • •

Walter Lawton, leader of the North Westchester Ethical Society, speaks at the Ethical Society, 3800 Gwynn Oak Ave. at 11 a.m. The public is invited.

FEB. 28

"What Words Mean to the Communists" will be the topic of a 12:30 p.m. talk at the main Enoch Pratt Library. The speaker will be Charles R. Goldsborough Jr., Baltimore attorney and instructor at McCoy College.

MARCH 1

A mid - winter pop concert at the Chick Webb Center, 623 N. Eden St. Admission is free. 8 p.m.

MARCH 1, 2, 3

The Child Welfare League of America will hold its 1962 Eastern Regional Conference at the Lord Baltimore Hotel. Over 800 persons, from five states, the District of Columbia and the Virgin Islands, will be in attendance.

MARCH 4

The Eastside Community Choir and Attorney Belford V. Lawson as guest speaker at the 18th annual Blue Ribbon Tea of the Eastside Community Committee, at Dunbar High School, Caroline and McElderry Sts.

The Balnew - Sparrows Point Branch of the NAACP will present Phillip Savage of the national office of the NAACP at a mass meeting 3 p.m. at St. Matthews Rd., and Main St.

NEW CARVER
1429 PENNA. AVE. LA 3-2663
OPEN DAILY 10:30 A.M.

SUN.-MON. TUES. FEB. 4-5-6
3 PICTURES
1. "HOUSE OF FRIGHT"
2. "ROBIN HOOD SWORD OF SHERWOOD FOREST"
3. JERRY LEWIS as THE ERRAND BOY (A JERRY LEWIS PRODUCTION)

WED.-THURS. FEB. 7-8
3 PICTURES
1. "PARRISH"
2. "NAKED DAWN" KIRK DOUGLAS in
3. "MAN WITHOUT A STAR"

FRI.-SAT. FEB. 9-10
3 PICTURES
1. "WILD HERITAGE"
2. "PARRISH" BOWERY BOYS in
3. "IN THE MONEY"

DELUXE LINCOLN
936 PENNA. AVE
ON OUR GIANT SCREEN
OPEN DAILY 10 A.M. MU. 5-3949

SUN.-MON. TUES. FEB. 4-5-6
3 PICTURES
SIDNEY POITIER in
1. "RAISIN IN THE SUN"
2. "THE HAND"
3. "AL JENNINGS"
A Dangerous And Exciting Era...The Men Who Gave Its Quarter

WED.-THURS. FEB. 7-8
3 PICTURES
AUDIE MURPHY in
1. "POSSE FROM HELL"
2. "GENE KRUPA STORY"
3. "SEPTEMBER STORM"

FRI.-SAT. FEB. 9-10
3 Pictures — 4 Cartoons
AUDIE MURPHY in
1. "I WAYS FROM SUNDOWN"
2. "7th VOYAGE OF SIMBAD"
3. "SERENGETI"

LENOX
2115 PENNA. AVE.
LA. 3-1527
OPEN 12:30 DAILY

SUN.-MON. FEB. 4-5
JOEY DEE in
"HEY, LET'S TWIST"
ALSO
"THE WARRIOR EMPRESS"
ALSO
"THE RETURN OF DRACULA"

TUES.-WED. FEB. 6-7
FRANK SINATRA in
"KINGS GO FORTH"
ALSO
GEORGE MONTGOMERY in
"CANYON RIVER"

THURS.-FRI.-SAT. FEB. 8-9-10
ROSSANO BRAZZI in
"SIEGE OF SYRACUSE"
ALSO
"THE CAT BURGLAR"
ALSO
JOEL McCREA in
"THE GUNFIGHT AT DODGE CITY"

COLUMBIA THEATRE
Washington Blvd. at Fremont
MU. 5-3771
OPEN 12:30 DAILY

SUN.-MON. FEB. 4-5
JOEY DEE in
"HEY, LET'S TWIST"
ALSO
"THE WARRIOR EMPRESS"
ALSO
"THE CAT BURGLAR"

TUES.-WED. FEB. 6-7
GLENN FORD in
"THE BIG HEAT"
ALSO
BARRY SULLIVAN in
"THE PURPLE GANG"

THURS.-FRI.-SAT. FEB. 8-9-10
HOWARD KEEL in
"ARMORED COMMAND"
ALSO
"SIEGE OF SYRACUSE"
ALSO
MARK STEVENS in
"GUN FEVER"

"THE BEST SOUND IN TOWN"
YOUR MUSIC STATION
Listen to
The Billy Foxx Show
8 P.M. to 2 A.M.
Mondays thru Saturdays
NEWS · MUSIC · SPORTS
WWIN
ABC IN BALTIMORE ● 24 HOURS A DAY
1400 ON YOUR DIAL

Maryland Premiere Engagement At The Mayfair Theatre, Beginning February 14th, 1962 BALTIMORE

"BEST PICTURE OF THE YEAR!" NEW YORK FILM CRITICS' CIRCLE AWARD
WEST SIDE STORY
NATALIE WOOD · RICHARD BEYMER · RUSS TAMBLYN
MAYFAIR
SOS NORTH HOWARD LE 9-7138
Price scale: EVENINGS (Monday through Thursday) $1.50
EVENINGS (Friday, Saturday, Sunday and Holidays) $1.50
MATINEES (Saturday) $1.50
MATINEES (Wednesday) $1.25
NAME
ADDRESS
NO. OF SEATS ..... AT $ ..... MAT. ..... EVE. ....
DATE SUGGESTED ..... ALTERNATE DATES .....
Evenings at 8:30 P. M./Matinees at 2:00 P. M. Holiday — will guard February 22nd. Special Easter week prices April 23rd, 24th, 25th, 26th. Matinees $2.00—Evenings $2.50. Please send check or money order to Mayfair Theatre, 305 North Howard St., Baltimore 1, Md. Enclose self-addressed stamped envelope. For group sales information call Lexington 9-7138.
MAIL ORDERS NOW

ROOSEVELT
512 W. BIDDLE ST. LE. 9-4375
DOORS OPEN DAILY 10 A.M. — SUNDAY 1 P.M.
SUN.-MON.-TUES.-WED. FEB. 4-7
1. JOEY DEE in
"HEY LET'S TWIST"
2. KIRK DOUGLAS in TOWN WITHOUT PITY
3. JACK HOGAN in
"THE CAT BURGLAR"

THURS.-FRI.-SAT. FEB. 8-10
1. DAVID McLEAN in
"X-15"
2. KERWIN MATHEWS in
"THE WARRIOR EMPRESS"
3. RON FOSTER in
"SECRETS OF DEEP HARBOR"

SERVING with the First Battalion of the Eighth Marine Regiment at Camp Lejune, N.C., are these two Baltimore soldiers. Left to right: Lance Cpl. David A. Pitts Jr., son of Mr. and Mrs. David A. Pitts Sr., 1200 Young Ct., and Lance Cpl. Gene R. Nichols, son of Mrs. Amelia Nichols of 802 Bethune Rd.

High school girl given probation

A Clifton Park Junior High School girl charged with stabbing a fellow pupil, was placed on probation for six months Wednesday in Northeast Municipal Court.

The fact that the girl has a "good background" and is "held in high regard" at the school, played an important part in the court's decision.

The young defendant was released in custody of her mother last Thursday.

Both 16 - year - old girls were brought to court when one reported she suffered a shoulder injury.

Police said their investigation disclosed that the girls had an argument and agreed to settle their differences after school.

• • •

JUDGE Jerome Robinson said he could find no evidence that the other girl had used a razor blade in the altercation, and criticized the defendant for "arranging" a place and time for a fight.

"I think you were irritated to the point where you had to have a solution.

"When you have problems, go to the proper authorities, do not try to solve them.

"I think you tried to solve your problem and created a situation that could have been settled without violence," Judge Robinson declared.

Patronize our advertisers

CARLIN DRIVE-IN THEATRE
Beside the Bay at Patapsco Avenue
Marjorie Morningstar · KELLY · WOOD · The Mating Game · TECHNICOLOR · Children under 12 FREE

WHEN THE CARES OF THE DAY ARE SET ASIDE.....SEAGRAM'S 7 CROWN COMES INTO ITS OWN. SMOOTH, SURE, SATISFYING. TONIGHT, SAY SEAGRAM'S AND BE SURE

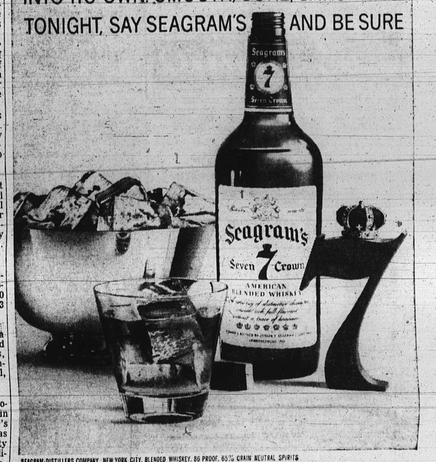

SEAGRAM'S 7 CROWN · AMERICAN BLENDED WHISKY

SEAGRAM DISTILLERS COMPANY, NEW YORK CITY. BLENDED WHISKEY, 86 PROOF. 65% GRAIN NEUTRAL SPIRITS

HARLEM —NOW— PLAYING
ALL! NEW! NEVER BEFORE SEEN ON ANY SCREEN!
amazing! astounding!
your eyes have never beheld such exotic wonders!

adventure beyond imagination!
MYSTERIOUS ISLAND
In Eastman COLOR
mysterious island
Charles H. Schneer production in Superdynamation starring Michael Craig · Joan Greenwood · Michael Callan
One G.I. and 125 WACS on a lonely missile base in the Pacific!
2nd BIG HIT "The Sergeant Was A Lady"
MARTIN WEST · VENETIA STEVENSON · BILL WILLIAMS

★ JERRY BUTLER "MOON RIVER" ★ THE SHIRELLES "BABY IT'S YOU" ★ JAMES RAY "IF YOU GOTTA MAKE A FOOL OF SOMEBODY"
★ BABY WASHINGTON "THERE YOU GO AGAIN" ★ THE TABS "DANCE PARTY" ★ FLIP WILSON FUNNY AS THEY COME
ROYAL NOW THRU THURS., FEB. 8 MIDNITE SHOW FRI., FEB. 2 ★ TRACY McCLEARY'S ROYAL MEN OF RHYTHM