WHEN YOU FINISH READING YOUR AFRO PASS IT ALONG TO A FRIEND

In Thee, O Lord, Do I Put My Trust; Let Me Never Be Ashamed; Deliver Me In Thy Righteousness,

I AM THE WAY

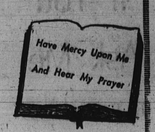

PSALM 31:1

CALVERT COUNTY NEWS

Pastor's aide raises $41 at Cooper church

By MELVINA EDWARDS

The Pastor's Aid of Cooper Methodist Church raised $41 last Sunday in a program joined in by youth from other churches.

Freeland Sisters will sponsor a program at Cooper church, Feb. 11 at 1 p.m.

Hope Methodist Church holds a revival service at the church until Feb. 4.

Mrs. Fulton Spriggs of Baltimore, who recently gave birth to a daughter, was visited by her mother-in-law, Mrs. Coretes her mother-in-law, Mrs. Coretes Spriggs of Dunkirk.

Mrs. Rebecca Boone, owner of Booze Grocery Store of Dunkirk, is in Calvert County Hospital with a leg injury.

• • •

THE SICK list includes Mrs. Caroline Booze, 96; Mrs. Cora Brown of Willows Calvert County, Calvert County Hospital after suffering a stroke; Alexander Miles, critically ill at City Hospitals.

Mrs. Myrtle Plater is home following an operation at Johns Hopkins Hospital; Henry Gray of Huntington is still sick, and Mrs. Mabel Emerson has returned home following an illness. But her husband, William is reported sick.

The Rev. Hilton Parker district superintendent, will preside over the board meeting this Sunday at Ward Church.

Trustees of Mt. Hope Church will hold an oyster supper at Mt. Hope Social Hall (today), Feb. 2, at 7 p.m.

• • •

BELATED birthday greetings go to Miss Amelia Parker, daughter of the Rev. Mr. and Mrs. Parker.

Doris Ann Tyler celebrates her sixth birthday this week.

Wedding anniversaries recently for Mr. and Mrs. Ernest Coates, Mr. and Mrs. Andrew Brown, Mr. and Mrs. George Baldwin Jr., Mr. and Mrs. James Adams, Mr. and Mrs. James Griffin, Mr. and Mrs. Selma Hawkins, Mr. and Mrs. Joseph Creek, Mr. and Mrs. Ernest Booze, and Mr. and Mrs. Enoch Tyler.

Mr. and Mrs. Julia Wesley of Sunderland, recently moved into their new home.

Mrs. Isabelle Randall of Dunkirk, recently visited her daughter in Annapolis to see her grandchild, born last week.

HOWARD COUNTY NEWS

Starlight Male Chorus to do musical program

By BEULA MOORE

The Starlight Male Chorus of Bethel AME, Mt. Winans, will render a musical program at the Guilford Elementary School Sunday, Feb. 4 4 at 3 p.m. for the benefit of the Seniors of Harriet Tubman High. Mrs. Mildred Woodson is sponsor.

The Rev. W. S. Holt, pastor of Payne's AME, his choir and congregation will serve at Kensington AME Sunday, Feb. 4 at 3 p.m. The Rev. S. P. Tindell is host pastor.

A Talent Show will be held at *Asbury Methodist Church*, Sunday, Feb 4 at 6 p.m. by the Senior Choir. *John Myers* is president, the Rev. John Coursey, pastor.

The Ushers of Unity Baptist Church are giving a Musical at the church on Sunday at 4 p.m. Mrs. Catherine Adams, president.

There will be a supper at the home of Mr. and Mrs. Nathan Allen, Feb. 9, sponsored by Mrs. Doris Jackson. She will start serving at 2 p.m.

A rummage sale will be held at Guilford Elementary School, Saturday for the seniors Harriet Tubman High. Mrs. Mildred Woodson, sponsor.

Belated birthday wishes to Herbert Brogden, who celebrated on Jan. 24, the Rev. Mrs. Aileen Moore on the 26th and Jeffrey Exum, the 27th.

South Baltimore Notes 14 pt. Republican Club M 5

By WALTER W. E. HILL

The City - Wide Republican Club is planning the first meeting of the year Feb. 2.

Belated birthday greetings are extended to William O. Gardner, also to Miss Laverne Ballard, an ardent reader of the AFRO. Other birthdays are that of Mrs Gladys Ganti, Joseph Funn, Mrs. Mable Thomas, William Polk, Mrs. Charlotte P. Hill, Paul Thomas, Theodore Chase, and Mrs. Birdella Hill.

Happy anniversary greetings are extended to Mr. and Mrs. Glenford Price. Get well wishes are sent to Hosea Newby, 2436 Guilford Ave., Mrs. Deloris Wallace of 2409 Foers.

The second PTA meeting of O.S. 156 was held Thursday. Among the participants will be Mrs. Gertrude Parker, AFRO columnist and civic leader, and the Rev. W. K. Woods, pastor of Star of Bethlehem AME Church. Mrs. Elizabeth Parker is president. Mrs. Hazzard, principal.

DEEPEST sympathy is ex-

Mrs. Mary Hughes, widow of bishop, dies in Bluefield

Mrs. Mary Buler Hughes, 83, widow of the late Bishop W. A. C. Hughes, a former pastor of the Sharp Street Methodist Church, died in Bluefield, W. Va. Thursday evening. She had been ill some time.

A native Baltimorean, Mrs. Hughes was a member of one of the city's oldest families.

Well - known attorney W. A. C. Hughes Jr. was her only son.

Three daughters surviving are Mesdames Gwendolyn Higginbotham and Bernice Martin, of Bluefield, and Mrs. Elaine Williams of Washington.

The body will be brought to Baltimore for services. Details were incomplete at AFRO presstime.

tended to Harvey Sheppard and family in the passing of his wife, Mrs. Rosalie Sheppard.

The Mothers March of Dimes ended with Mrs. Virginia James leading in amounts turned in. Other participants were Mesdames Corine Jackson, Elnora Stennette, Helen Robinson, Mamie Hill and Catherine Johnson, captain.

• • •

PARTICIPANTS in the Spotlights of the Week contest at the Lexington - Poe - Barbour Recreation Center included Marion McCullus, Lavinia Brown, Casandra Clark, Betty Barrett, Janet McCargo, Gwendolyn Harris, Robin Williams, Carolyn Smith, Kylla Williams in the Walking Relay.

At the bi - weekly event at School 161 there were approximately 125 children in attendance.

The Golden Age Club has purchase authentic golden age pins. They meet every fourth Friday.

The Youth Fitness program is held Tuesdays and Thursdays.

MT. WINANS NEWS

Fielding Lewis marks his 73rd birthday

By GERTRUDE M. PARKER

The Methodist Men of Mt. Winans Methodist Church will meet at the home of Leroy Spriggs, 14 N. Benalso St., this Friday evening, Feb. 2, at 8 p.m. John Cook is president of the group.

On last Saturday Fielding Lewis celebrated his 73rd birthday with a surprise party given by his nices and nephews at the home of his neice, Mrs. Mamie Williams, 2422 Huron St.

Belated birthday greetings to Mrs. Blanche Powell who celebrated her birthday on Jan. 25. Mrs. Powell, a very busy woman, is active in many organizations.

She is a member of Mt. Winans Methodist Church, president of the Sarah O'Collins Guild, an Eastern Star, Zeta Phi Beta Sorority.

She is the principal of School 136 and the wife of Mark Powell. The Powells live at 2521 Lyndhurst Rd.

• • •

ATTENDING THE annual Luncheon of the United Church Women of Baltimore held at the Lord Baltimore Hotel last Saturday were Mesdames Desdemonia Levi, Edna Ross, Mary Wise, Venetia Butler and Gertrude Parker.

Mrs. Edna P. Ross and Mr. and Mrs. Henry P. Johnson were dinner guests of Mr. and Mrs. Melvin Cole of R Street Washington, D.C. on last Sunday.

Mrs. Esther Jackson, secretary of the Guilds of the North Baltimore District was the guest speaker for Guild day held at Mt. Winans Methodist Church on last Sunday.

Mrs. Victoria Anderson attended the meeting of the Lay Committee on Evangelism of the Methodist Church Washington Conference, held at the on last Saturday.

Madden estate set at $3,951

Mrs. Frances R. Madden, who died in Philadelphia, Nov. 12, 1960, left an estate of $3,951.79, according to an administration account filed by Mrs. Juanita M. Jackson, attorney, this week.

The estate consisted of an account in a building and loan association, $3,951.79; cash and the house at time of her death, $246.00.

Total disbursements, including the funeral bill and inheritance taxes; amounted to $1,938.86.

The balance has been distributed to relatives, including Mesdames Corenna Wilson, Inntha Williams, Lelia Jackson, Marion Ransome and Carrie Perry, each of whom received $372.37.

Dedication services set at St. Martin's Church

The St. Martin's Church of Christ, 405 Orchard St., will be consecrated on Sunday by Bishop L. K. Johnson of Chicago.

Founded a year and a half ago by Father P. H. Franklin, St. Martin's has grown from a hand-full of members to nearly 400 persons.

After an effort in a tent at McCulloh and Biddle Sts. during the summer of 1960, Father Franklin renovated a building in the 1000 block of Pennsylvania Ave., which he soon outgrew.

The new church was purchased from Calvary Episcopal Church for $100,000. Father Franklin renovated it at a cost in excess of $4,000.

• • •

FATHER FRANKLIN, is a native of Rolling Fork, Miss. and was educated at Manassas High and the Baptist Training School both of Memphis, Tenn. He was converted at the age of 9.

He was ordained a Baptist minister in 1944, but became interested in the Church of Christ Movement while singing with Mahalia Jackson's Gospel Group.

He went to Dallas, Texas in 1949 and established a church. He came to Baltimore in 1957.

His proposed program includes a Youth Program, pre - marital counseling, Boy and Girl Scout Troops, nursery school and kindergarten and adult education classes for young adults.

"My calling," says Father Franklin, "is to make the neighborhood better, by helping the people of the neighborhood, in every area where help is needed."

His board of trustees includes James Wilson, chairman; Mrs. Gloria Matthews, secretary; and Bernard Hill, treasurer.

Miss Thelma Griffin, formerly of the Ward Singers directs the radio choir, which broadcasts every Sunday night over station WWIN. Organists are Paul Haywood Leslie and Johnnie Coates.

The public is invited to all services for the dedication, which will continue through February.

STONY RUN FRIENDS MEETING
5116 N. CHARLES ST.
First Day School - 9:45 A.M.
Meeting for Worship - 11 A.M.
EVERYONE WELCOME

THE SECOND ANNUAL CITYWIDE BAPTIST WORLD ALLIANCE MEETING
IN BALTIMORE
AT THE ENON BAPTIST CHURCH
Edmondson Ave. and Schroeder St.
SUNDAY, FEBRUARY 4th at 4:00 P.M.
SPEAKERS:
Dr. Clarence Cranford, Pastor of Calvary Baptist Church, Wash., D.C. and Dr. Martin D. Jenkins, Pres. of Morgan State College.
Other Participants in the Program:
Rev. Arthur J. Payne, Rev. Clyde W. Atkins, Rev. B. L. Matthews, Rev. F. Bredahl Petersen, Rev. A. C. Brown, Rev. Wm. Vaskis, Rev. Willard L. Clayton, Rev. Leland Higginbotham, Rev. Timothy Boddie, Mr. Francis Davis and Rev. Marcus Wood.
United Choirs of about 150 voices, directed by Isadore Oglesby, will sing the Anthem
Songleader: Raymond Keyser
Organist: Katherine Boston
This Meeting is for all Baptists in Baltimore
It has been arranged by pastors of churches belonging to the Maryland Baptist Convention, The United Missionary Baptist Convention of Maryland, The Baptist Convention of Md. (S.B.C.) and the American Baptist Churches in Maryland.

THE PASTOR'S AID OF PERKINS SQUARE BAPTIST CHURCH
EDMONDSON AND WARWICK AVENUES
DOLL SHOW AND BABY CARRIAGE RALLY
FRIDAY, FEBRUARY 9th, at 8 P.M.
BENEFIT OF THE PASTOR'S AID
Entertainment by MRS. JULIA MAE PRICE and MR. LEWIS LEEK
MISS BESSIE COTTON, President
MRS. FRANCIS HENDERSON, Secretary
REV. WARD D. YERBY, Pastor

BROWN MEMORIAL BAPTIST CHURCH
2000 N. FULTON AVENUE
SUNDAY, FEB. 4, 1962
9:30 A.M.—Sunday School.
11:00 A.M.—Morning Worship
8:00 P.M.—Preaching
Old-Fashioned Prayer Meeting Each Friday at 8 P.M.
ALL ARE WELCOME

REVEREND PAUL J. HARRIS, D.Th. MINISTER

MOUNT OLIVET CHRISTIAN CHURCH
DISCIPLES OF CHRIST
FULTON AND PENROSE AVENUES
SUNDAY, FEBRUARY 4, 1962
9:45 A.M.— Church School for All Ages.
11:00 A.M.—Sermon, Minister—Whitfield
Singing by the Senior and Junior Choirs.
2:00 P.M.—Christian Action Leadership Period
3:00 P.M.—Afternoon Service
You Are Invited to Enjoy Our Services and Fellowship
CLINTON L. WHITFIELD, Minister
WILLIAM GRIGGSBY, Director of Music

Grace United Presbyterian Church
DOLPHIN and ETTING STREETS
One of Baltimore's Friendliest Churches
SUNDAY, FEBRUARY 4, 1962
9:30 A.M.—Sunday Church School
Mrs. Ethel J. Day, Superintendent
10:50 A.M.—Guided Moments of Meditation
11:00 A.M.—Observance of the Sacrament of Holy Communion
WEDNESDAY:
8:00 P.M.—"Hour of Prayer Service"
REV. ROBERT T. NEWBOLD, Pastor

FAITH BAPTIST CHURCH
Ashland Avenue and Bond Street
"The Praying Church"
SUNDAY, FEBRUARY 4, 1962
9:15 A.M.—Sunday School.
10:45 A.M.—Morning Worship. Sermon by the Pastor
6:00 P.M.—Baptist Training Union.
7:30 P.M.—Evening Worship — Preaching
WE WELCOME YOU
REV. WALTER E. PAIGE, Pastor

WALBROOK-TRINITY PRESBYTERIAN CHURCH
"Where No One Is A Stranger"
WALBROOK AVENUE AND ELLAMONT STREET
SUNDAY, FEBRUARY 4, 1962
9:30 A.M.—Church School
11:00 A.M.—Morning Worship Service
Communion Meditation
Celebration of Holy Communion
ALL ARE INVITED
REV. THOMAS P. FRASER III, Pastor LO. 6-3230

PERKINS SQUARE BAPTIST CHURCH
EDMONDSON AND WARWICK AVENUES
SUNDAY, FEBRUARY 4, 1962
8:30 A.M.—Early Morning Worship
9:15 A.M.—Sunday School.
10:30 A.M.—Open Heart Service
11:00 A.M.—Morning Worship. Sermon by the Pastor
6:00 P.M.—Baptist Training Union
MON., FEB. 5 THRU SUN. FEB. 11
GOSPEL CHORUS WEEK
ALL ARE WELCOME

REV. WARD D. YERBY, Pastor

COME AND ENJOY
AN EVENING OF INSPIRATION IN SONG
Presenting The Pride of Baltimore
THE FAMOUS
VASHTI GOSPEL SINGERS
Radio Artists of Baltimore
Plus 3 OTHER OUTSTANDING GROUPS
SUNDAY, FEBRUARY 4—8 P.M.
GILLIS MEMORIAL COMMUNITY CHURCH
CALHOUN AND MULBERRY STREETS
REV. THEODORE C. JACKSON, Pastor

NEW SHILOH BAPTIST CHURCH
Fremont Ave. and Lanvale St.
"WHERE THE REDEEMED OF THE LORD SAY SO"
SUNDAY, FEBRUARY 4, 1962
9:30 A.M.—Church School
11:00 A.M.—Class Reunion Message to the February, 1962 Graduates of Douglass High School
6:00 P.M.—Baptist Training Union
A CORDIAL WELCOME IS EXTENDED TO ALL
J. TIMOTHY BODDIE, D.D., MINISTER

SOUTHERN BAPTIST CHURCH
The Friendly Church
PRESTON and BOND STS.
9:15 A.M.—Sunday School
11:00 A.M.—Sermon by the pastor, music by Senior Choir No. 2 and Gospel Chorus.
6:00 P.M.—Baptist Training Union
6:00 P.M.—Program by Senior Choir No. 2
ALL ARE WELCOME
REV. JAMES R. GRANT, pastor

MEMORIAL BAPTIST CHURCH
CAROLINE AND PRESTON STREETS
SUNDAY, FEBRUARY 4, 1962
9:30 A.M.—Church School
10:30 A.M.—Prayer and Praise Service.
11:00 A.M.—Morning Worship. Baptizing
3:00 P.M.—Covenant and The Lord's Supper
6:00 P.M.—B.T.U.
7:30 P.M.—Divine Worship
The Church With A Hearty Welcome
REV. C. EDWARD BROWNE, Pastor

ENON BAPTIST CHURCH
EDMONDSON and SCHROEDER STREETS
SUNDAY, FEBRUARY 4, 1962
8:30 A.M.—PRAYER AND PRAISE SERVICE.
9:30 A.M.—SUNDAY SCHOOL.
11:00 A.M.—SERMON BY THE PASTOR AND HOLY COMMUNION
4:00 P.M.—2nd ANNUAL CITY WIDE BAPTIST WORLD ALLIANCE MEETING.
REV. ARTHUR J. PAYNE, Pastor

FIRST BAPTIST CHURCH
CAROLINE and McELDERRY STREETS
SUNDAY, FEBRUARY 4, 1962
9:30 A.M.—Sunday School
11:00 A.M.—Morning Worship
6:00 P.M.—Dunbar High Vesper Service
6:00 P.M.—Baptist Training Union
7:30 P.M.—Evening Worship
REV. VERNION T. WILLIAMS Pastor

PENNSYLVANIA AVENUE A.M.E. ZION CHURCH
"The Church Of The Burning Heart"
1116-1126 PENNSYLVANIA AVENUE
BALTIMORE 1, MARYLAND
SUNDAY, FEBRUARY 4, 1962
9:30 A.M.—Sunday School.
11:00 A.M.—Worship. Sermon by Bishop W. J. Walls, Chicago, Ill., Senior Bishop of the A.M.E. Zion Church. Holy Communion. Music by the Senior Choir and Gospel Chorus No. 1.
3:30 P.M.—Worship. Rev. Ward D. Yerby and Congregation of Perkins Square Baptist Church at Pennsylvania Avenue.
5:30 P.M.—Christian Endeavor Hour. Charter Presentation—Cub and Boy Scout Troop No. 204.
7:30 P.M.—Communion Service.
CLINTON R. COLEMAN, Minister

AMES MEM. METH. CHURCH
Calvey and Baker Sts.
SUNDAY, FEBRUARY 4, 1962
"HOLY COMMUNION"
9:30 A.M.—Church School, Mr. James Collings, Sup't.
11:00 A.M.—Morning, "Holy Communion" Theme: "Nourishment For the Soul". Music by the Senior and Gospel Choirs
6:00 P.M.—The M.Y.F. Program
6:00 P.M.—7:30 P.M.—Communion and Fellowship Service.
A CORDIAL WELCOME TO ALL
ERNEST P. CLARK, Minister

ST. JAMES' EPISCOPAL CHURCH
LAFAYETTE SQUARE
CANDLEMAS
Annual Event for Parish Families
SUNDAY, FEB. 4, 1962—6:00 P.M.
Come and join us in this beautiful service
Bring Your Friends With You
Guest Preacher:
The REV. CHARLES I. KRATZ
St. Margaret's—Conventry

MORRIS COLLEGE, SCHOOL OF RELIGION
THE BALTIMORE EXTENSION
offers to
MINISTERS AND RELIGIOUS WORKERS
Classes Leading to a Certificate in Theology
SECOND SEMESTER REGISTRATION
FEBRUARY 1st THRU 15th
COURSES OFFERED:
Systematic Theology—HOMILETICS
OLD TESTAMENT HISTORY—The Prophets
DR. W. D. LEIGHTON, Director
REV. O. ST. CLAIR FRANKLIN, Dean
For Information: Write to 1609 Saratoga St. or Call 947-0708

DOUGLAS MEMORIAL COMMUNITY CHURCH
"The People of the Way"
LAFAYETTE and MADISON AVES.
MARION CURTIS BASCOM, MINISTER
JAMES S. HAMMOND, MINISTER OF MUSIC
SUNDAY, FEB. 4, 1962
8:30 & 11 A.M.
"ON TAKING RELIGION SERIOUSLY"
MR. BASCOM, Preaching
MUSIC
CHANCEL CHOIR
"GOD SO LOVED THE WORLD" Stainer
"AWAKE, MY HEART"—Marshall
SANCTUARY CHOIR
"THANK PR TO THEE"—Handel
"THE PILGRIMS' CHORUS" — Wagner
GOSPEL CHOIR
"HOLDING MY SAVIOR'S HAND" —Kirkpatrick
MALE ENSEMBLE
"LITTLE INNOCENT LAMB" — Arr. Bartholomew
Church School—9:30 & 10:45 A.M.

ANNAPOLIS DOINGS

By ELOISE RICHARDSON

The Frontier Wives of Annapolis will bring a unique program to the public on Sunday, Feb. 4 at 4 p.m. at the Northwest Street YMCA, when they present Ken Rippel, historian, in a lecture with slide demonstrators.

A veteran of World War II, Rippel served with the 101st Airborne Division and had the experience of helping to liberate Southeastern Holland. This mission was called "Operation Market Garden," and it occurred on Sept. 17, 1944.

To commemorate this liberation and to insure that the present generation growing up in Holland knows and remembers what was done for them, a week long celebration is held annually, called "Commemoration of the Liberation." At this time there are solemn ceremonies, humble observations and happy, joyous frolicking in which all the townspeople participate.

The observance of the 15th anniversary saw the Dutch government and the citizens of the many towns and villages, big and small, inviting members of the 101st Airborne Division and the Division Association to come over as guests of the people, who once were prisoners and slaves of the Nazi War Machine.

Mrs. Rose Wiseman is president of the sponsoring group.

• • •

THE SPEAKER for the annual dinner of the Northwest Street YMCA brought about thinking on an important phase of the New Frontier theme on Friday evening.

The Rev. Carlyle H. Meacham, minister of the Unitarian Church of Anne Arundel County, discussed "Our Youth in Trouble."

He placed the blame on adults, particularly parents and stated that the young fall into crevices because they do not feel secure, and in many instances there is lack of family planning and much confusion.

The Rev. Mr. Meacham said too many adults are false. They say one thing and do and act in an opposite direction.

In world affairs he stated that there is a great need for cementing of human dignity of all people, regardless of race, color or creed.

He advised that young people be allowed to take part in demonstrations regarding this cause, if they desire, for it would be something to be proud of. He also stressed supporting the National Association for the Advancement of Colored People.

THE ANNUAL report of the Northwest Street YMCA showed that the most successful membership drive was held in 1961 when the membership increased from 508 to 618.

Mrs. Beulah Diggs, captain, and her team, brought in the largest number of memberships for 1961. A plaque was presented to her during the program.

Others on her team were Mesdames Elizabeth Hodges, Anne Goodwin, Mamie Glenn, Helen Weatherford, Ida Rogers and Jean Gray and Messrs. Herbert S. Hilliard, Douglas S. King and Dallas Pace.

The active program of the Y includes two body - building groups. Touch football skills were taught at the Parole Elementary School for eight weeks during the year by John Makell Jr.

The annual dinner is sponsored by the Ways and Means Committee, Walter S. Mills, chairman.

• • •

THE COMMITTEE for Public Relations is headed up by Mrs. Beulah Diggs and it booked a number of organizations, which brought outstanding programs to the building during the year. Speakers came from this country and abroad.

Everett Pettigrew, who heads up the World Service Committee, presented such programs during the year, the proceeds of which went to World Service projects in the foreign countries.

Over 200 youngsters participated in the physical program which carried 14 teams in baseball, softball and basketball.

William J. Taylor is executive secretary and J. Alexander Wiseman is chairman of the board of directors.

• • •

"WOMEN CAN face many challenges in this highly complex age because the are the force behind he activities of their entire families," stated Mrs. Dorothy Shaed Proctor as she spoke at Founders Day exercises of the Annapolis Alumnae Chapter of Delta Sigm. Theta Sorority on Sunday.

Discussing the subject "The Importance of Women as Leaders in the New Frontier," which was the theme of the program, Mrs. Proctor stressed the need of women playing a great role in helping to bring about better living in this age through educational and political improvement of all those with whom they come in contact.

Mrs. Proctor, a teacher in the public schools of Washington, D.C., is regional director for 33 chapters of the sorority and is active in a number of other national organizations including the American Council on Human Rights and the National Council of Negro Women. She was introduced by Soror Lois Randall.

Mrs. Joyce McManus, contralto, sang two numbers. She was accompanied by Mrs. Agnes Abernethy.

Greetings were given by Soror Anis Gazaway, president of the local chapter. Soror Ethel Wilson read the history of the sorority and Soror Nancy Gist offered the sorority prayer.

PRESENTED PLAQUE — Miss Marita Carroll, basileus of Delta Pi Omega Chapter of Alpha Kappa Alpha Sorority in Annapolis, was presented a plaque by her chapter "for her outstanding contribution to world peace" on the occasion of the 54th Founders Day observance of the sorority at the Mt. Moriah AME Church, the Rev. A. R. Powell, pastor. Miss Carroll (left) receives the plaque from Soror Edwin Burke. Center is Dr. Gladyce B. Jones, professor of English at Morgan State College, guest speaker.

CHERRY HILL NOTES

Cherry Hill Council slates Sunday program

By ELMA OGLESBY
EL 5-8413

The Community Services Council of Cherry Hill is sponsoring the fourth in a series of vocational guidance programs for the youth of our community on Sunday, at 6:30 p.m. at the Cherry Hill Presbyterian Church.

This program is entitled "Meet the Businessmen In Our Church". Joseph Monroe will serve as moderator and Paulette Bowman as announcer.

Participants will be Mrs. Carolyn Murray, Forrester Ferrell, Charles Marshall and William Harvey.

Young people on the program will include Frances Martin, Calvin Thomas, Jr. Ilie Wickham, Kathleen Chambers and Lena Rotholbolt.

Music will be provided by a quartet with the following members: Ollie Porter, Cecelia Green, Lawrence Kirk and Harry Oglesby.

All young people are urged to be present and to bring their parents and friends.

Mrs. Madeline Murphy is director of community services and the Rev. E. Rudolph Obey is the pastor.

Man found dead

Louis Faulkner of the 1800 block N. Gay St., was dead on arrival Friday morning at St. Josephs Hospital. Death was attributed to carbon monoxide poisoning.

Mr. Faulkner was found by James Turner slumped over in his car with the motor running, in a garage behind 2139 Kirk Ave. The garage doors were hooked from the inside and had to be forced open.

Mr. Turner said he tried giving the victim artificial respiration after driving the car out of the garage.

Patronize our advertisers

ROBES
ORDER EARLY FOR EASTER
Easy Credit
3-15 Months to Pay
$10.99 up
In Quantities
Wide Selection of Styles and Colors
Robes made and fully guaranteed to hold color under any conditions
CHOIR CAPS $1.25 up
CHOIR STOLES $1.85 up
Quantity Discounts to Churches & Institutions
Mail & Phone Orders Filled
BACHMAN TAILORING CO.
101 W. BALTIMORE ST.
Balto. 1, Md. PL. 2-2187

Arbutus Memorial Park, Inc.
Invites Everyone to Visit Its New Offices Located at the Park, Sulphur Spring Road, Arbutus 27.
OFFERS BURIAL ESTATES WITH PERPETUAL CARE
BRONZE MEMORIALS ON DISPLAY
EASY PAYMENT PLAN
Hundreds of Acres for Future Development
A.C.A. Members Telephone 242-2700 N.A.A.C.P. Life Members

NUTTER Funeral Home
Our reputation for conducting dignified funeral services is a guarantee of sympathetic attention and thorough - going service.
3035 W. NORTH AVE.
WI. 7-6666 WI. 7-7818

Episcopal women to sit in on study of their church status

For the first time women will remain in joint session with the men when an important change of rules is scheduled for discussion during the convention of the Episcopal Church in the Diocese of Maryland, here, Feb. 6th and 7th.

The rules to be considered are those governing women's status in the church.

The convention is to be held at the Church of the Redeemer on Charles Street near Belvedere Avenue.

• • •

THE CONVENTION will open at 10 a.m. on February 6th, with a service of Holy Communion and an address by the Rt. Rev. Noble C. Powell, D. D., Bishop of Maryland.

Following this the convention will formally organize and when this is completed, the Bishop Coadjutor, the Rt. Rev. Harry Lee Doll, D. D., will deliver an address.

Consideration of the church's program and budget for the coming year is expected to occupy the remainder of the day.

• • •

FEATURES OF special interest will be the increased role played by women in the convention, and an address by the Rt. Rev. Reginald Heber Gooden, D.D., whose area of jurisdiction includes Panama, the Canal Zone, Colombia and Ecuador.

As one of a two - man team, Bishop Gooden has just finished a survey of church activities in all Latin America and he is expected to discuss future possibilities and probabilities for work in that important part of the world. Bishop Gooden will also address the Missionary Mass Meeting which is to be held at the Roumi Shrine Temple, 4900 N. Charles St. at 8 p.m. on February 6th.

• • •

THE SECOND day of the convention will be occupied with elections to the Standing Committee, the Provincial Synod and the Executive Council. It will start at 8 a.m. with the Holy Communion.

A solemn memorial to the members of the Diocesan clergy and officials who have died during the conference year will be the reading of the Necrology.

Also to be received are reports covering the work of the Episcopal Advance Fund presented by Calhoun Bond, and the Department of Christian Stewardship of which Harrison Garrett is chairman and Paul L. Hollander, executive secretary.

Bishop Powell will preside at all the general sessions of the convention.

Rail fares down

Weekend trips between major cities on the Pennsylvania Railroad's Washington-New York line will cost travelers one-third less starting Saturday, Feb. 3, when round trip coach fares will be cut on Saturdays and Sundays, with unlimited use privileges both days on going and returning trips.

The special excursion tickets, first introduced last summer with restrictions on use for return trips after 3 p.m. Sundays, were temporarily discontinued in November.

CHOIR ROBES
Choice of Colors

$8.50 $8.50
Church Supply House
2327 PENNA. AVE.
BALTO. 17, MD.
Or Call LA. 3-7494

The Public Is Invited To Attend The
DEDICATION SERVICES
Of
ST. MARTIN'S
CHURCH of CHRIST
(SPIRITUAL)
405 ORCHARD ST.
FORMER LOCATION OF ST. MARY'S EPISCOPAL
February 4th
THROUGH
February 25th
SUNDAY, FEBRUARY 4th
9:30 A.M.—Sunday School
11:00 A.M.—Morning Worship
8:00 P.M.—Consecration of the Building for Service — Bishop L. K. Johnson of Chicago, Ill., Preaching
Music by the Radio Choir
MONDAY THRU FRIDAY, 8 P.M.
SPECIAL BLESSING SERVICES
Conducted by Rev. Ralph J. Boyd of Detroit, Michigan.
Bring the Sick.

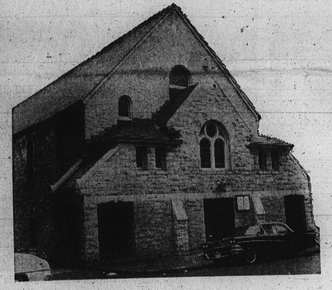

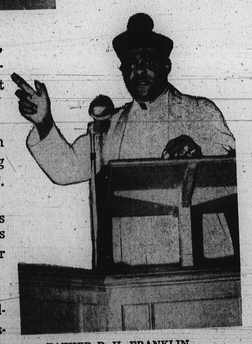

FATHER P. H. FRANKLIN
Founder and Pastor

St. Martin's is a Church for all people, dedicated to Christ and teaching the doctrines that the Master Himself taught when He was on this earth.

We believe that by Faith anything can be done, for Christ is still performing miracles every day through His Clergy.

We believe that the fight for first-class citizenship is being carried on by God's leadership . . . so, we join the fight for freedom.

We are sure that with the proper guidance, delinquency among youth can disappear . . . Consequently, we are arming against ignorance and lack of good home training—teaching Christ's way.

OUR PROGRAM INCLUDES:
- YOUTH CLUBS
- PRE-MARITAL COUNSELING
- CONCERTS
- DISCUSSION GROUPS (Religious and secular)
- MUSIC AND ART APPRECIATION
- BOY AND GIRL SCOUT TROOPS
- SUPERVISED RECREATION for Youth
- NURSERY SCHOOL
- KINDERGARTEN
- HEALTH EDUCATION
- HOUSEHOLD ECONOMICS
- ADULT EDUCATION

The Church Where Strangers Meet Friends...Sinners Meet God