Real Estate For Sale 47 Real Estate For Sale 47 Real Estate For Sale 47 Real Estate For Sale 47 Real Estate For Sale 47 Real Estate For Sale 47 Real Estate For Sale 47

# MANNING - SHAW *offers...*

## *The Individual Look In Real Estate*

## DOWN PAYMENTS START AT $150

DOWN PAYMENT $350
3829 ELMORA AVE.
END OF GROUP WITH SPACIOUS SIDE AND FRONT LAWNS. 5 rooms and bath. SEMI FINISHED CLUB CELLAR, UNIT KITCHEN, HARDWOOD FLS. PAINTED WALLS, VENETIAN BLINDS. Kitchen stove, 15 Cu. ft. freezer, washer, gas hot air heat. Priced right at $9,900, G.R. $90. ONLY FIVE YEARS OLD. LIKE NEW.

$350 DOWN
2913 FOREST GLENN AVE.
1½-story Cape Cod Bungalow, 6 rooms, 1½ baths, oil heat. Modern throughout. Unit kitchen with garbage disposal, gas range, draperies, aluminum storm doors and windows, 3 bedrooms and modern tile bath and powder room on 1st fl. ONLY 9 YRS. OLD.

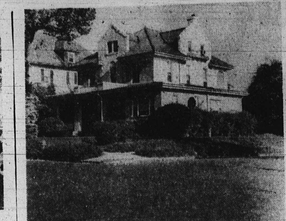

3500 POWHATAN AVE.
3500 POWHATAN
Once in a life time opportunity to purchase a lovely home with 5 modern apartments. This home has been completely renovated, hot water heat. Stucco brick.

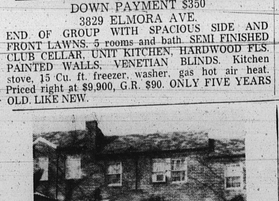

$350 DOWN
2904 ELGIN AVE.
2-story brick group home. MODERN CLUB CELLAR WITH BAR. EXTREMELY OUTSTANDING HOME. Unit kitchen. 6 rooms and modern bath.

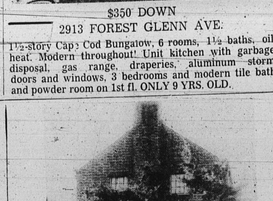

3321 SEQUOIA AVE.
TWO-STORY ALL BRICK COTTAGE. Four (4) bedrooms. Large living room with log burning fireplace, dining room UNIT KITCHEN, and KNOTTY PINE basement. Drive-In garage. WILL REDECORATE TO SUIT PURCHASER. VACANT AND READY FOR IMMEDIATE POSSESSION.

$500 DOWN
4404 NORFOLK AVE.
Modern two-story brick SEMI-DETACHED. 6 rooms and bath. POWDER ROOM ON FIRST FLOOR. LIKE-NEW ANCHOR FENCE. Draperies, storm doors, alum. awnings on 2nd floor, rugs. Auto. hot water, BASEBOARD HEATING.

$7,950 — G.R. $90 — $300 DOWN
2836 BOARMAN AVE.
Buff Brick PORCH FRONT, 6 rooms and bath. GAS RANGE, storm doors, draperies, hardwood floors, awnings on 1st floor.

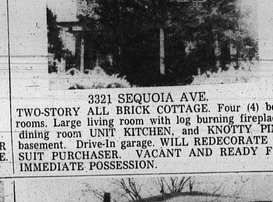

Down Payment FHA $550
4307 ELDERON AVE.
FOUR BEDROOMS, 2-story ASPHALT SHINGLE, KNOTTY PINE KITCHEN, ULTRA MODERN THROUGHOUT. Large entrance hall, living room, dining room and den on 1st floor plus modern kitchen. CLUB CELLAR.

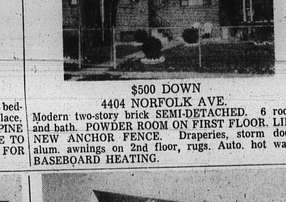

Down Payment $800
4620 BELVIEU AVENUE
11½ stories, 7 rooms and bath, asbestos shingle, oil hot air, 4 bedrooms, detached cottage, gas range, carpeting, drapes, Venetian blinds, modern throughout, hardwood floors, 1st fl. living room, dining room, unit kitchen, 2 bedrooms and bath; 2nd fl. 2 bedrooms.

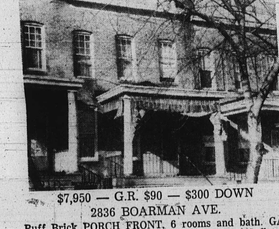

$400 DOWN
4107 ROGERS AVE.
Modern Semi-detached all brick home. 6 rooms, plus powder room on 1st floor. Ultra-modern unit kitchen, wall-to-wall carpeting, club cellar, flush in basement, large mirror in dining room. West Arlington.

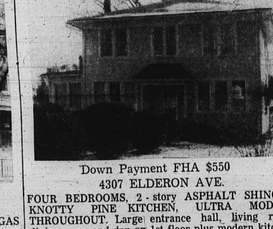

$400 DOWN — $10,950 — G.R. $120
4520 ST. GEORGES AVE.
SEMI-DETACHED MODERN Brick. 6 rooms and Full Ceramic tile bath. Partially finished basement with full bath. Gas range, Venetian blinds, storm windows and doors, awnings, wire fence. Lot size 33x90 ft. Hardwood fls. throughout. Extremely clean and like new throughout.

Down Payment $800—Vacant
3200 GRANTLEY AVE.
DUPLEX, White Asbestos Shingle, 1st floor contains 6 rooms and bath, hardwood fls., large modern unit kitchen. 3 spacious bedrooms. WALL - TO - WALL CARPETING, MODERN TILE BATH. 2ND FL. contains 6 rooms and bath, including 3 spacious bedrooms, modern tile bath. Large porches on front and rear for 1st and 2nd fl. apartment. Sep. entrances and meters, 2 gas ranges, washer, Venetian blinds, screens, Oil steam heat. Vacant, ready for immediate occupancy.

$350 DOWN
1507 POTOMAC ST.
DUPLEX. 1st floor has living room, 2 bedrooms, large basement kitchen with modern bath. 2nd floor has 3 rooms and bath, modern unit kitchen, hardwood floors, storm windows and doors. Separate entrances and meters

2040 KUTAW PLACE
15 rooms and 3 complete bathrooms. SUITABLE FOR ROOMING HOUSE, FRATERNITY HOUSE, OFFICES AND APARTMENT HOUSE, OR FOR A LARGE FAMILY. Extremely good transportation. 2-car garage.

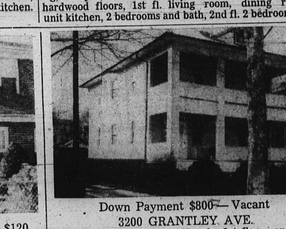

Down Payt. $400
3966 PENHURST AVE.
Two-story brick, 6 rooms and bath. 1st fl. large living room, dining room, Modern Kitchen. 3 bedrooms on 2nd floor, 1 full bath on 2nd fl. plus modern Knotty pine shower and flush in CLUB CELLAR. Summer-inter hook-up. Large mirror in living room, Venetian blinds. MAY BE USED AS DUPLEX. Garage.

100 OTHERS TO SELECT FROM — SPECIAL TERMS TO VETERANS

# MANNING SHAW REALTY

NO. 9-6262 — EXCLUSIVE SALES AGENTS — EVE. & SUN. LO. 6-9271

## *CHOOSE THE BEST*

TRADE-INS
V.A. — FHA FINANCING
LOW DOWN PAYMENTS
OFFICE OPEN SUNDAY 2 TO 5 P.M.

3900 DORCHESTER ROAD
LARGE MODERN COTTAGE
VACANT
1st floor: Reception room, office. Consultation room. X-ray room, operating room, laboratory and toilets and other extra rooms. 2nd floor, Private living quarters with modern kitchen, dining room, living room, 3 bedrooms and tile bath. 3rd floor, 3 bedrooms and tile bath. Completely air conditioned, oil heat. 2-car garage. Near transportation. Eves. and Sun., call Mr. Stull, WI. 5-7749.

4000 CARLISLE AVENUE
STUCCO COTTAGE
1st floor: Living room, dining room, dinette, den, kitchen. 2nd floor, 3 bedrooms, sun porch. Bath. 3rd floor, 2 bedrooms and bath. Hot water oil heat. Club basement. Garage. Eves. and Sun call Mr. White, CH. 3-4679.

3300 BLK. AUCHENTOROLY TERRACE
(Facing Druid Hill Park)
3 complete apartments. Hot water oil heat. Separate meters. Fire alarm system. A comfortable home with an income. Eves. and Sun. call Mr. White, CH. 3-4679.

700 BLK. LINNARD ST.
TRIPLEX
Porch front. 3 complete apartments. All private. Hot water oil heat. Eves. and Sun., call Mr. Stull, WI. 5-7749.

1824 N. BROADWAY
VACANT — 2-STORY
8 rooms, 2 baths, modern kitchen. Oil heat. Completely renovated. Eves. and Sun., call Mr. Stull, WI. 5-7749.

3212 NORMOUNT AVENUE
Porch front. 6 rooms and bath, hot water oil heat. Eves. and sun., call Mr. Stull, WI. 5-7749.

3801 EDMONDSON AVENUE
IDEAL FOR DOCTOR
VACANT
Corner Mt. Holly Street. Premises detached basement. Side entrance Large living quarters. Hot water oil heat. Eves and Sun. call Mr. Stull, WI. 5-7749.

2105 WINDSOR AVE.
Facing Douglass High Campus
Stone porch front, 7 rooms and modern bath, unit kitchen, h.w., heat, hwd. floors. Eves. and Sun. Call Mr. Stull, WI. 5-7749.

521 MOUNT HOLLY STREET
PORCH FRONT
7 rooms and modern bath. Unit kitchen. Oil heat. Eves., and Sun. call Mr. Howard, HI. 8-0075.

2127 MT. HOLLY STREET
Brick Semi-Detached
7 rooms, 4 bedrooms, 2 baths. Hardwood floors. Oil heat, 2-car garage. Front porch. Flush lot basement. Storm windows. Can take over mortgage. Eves. and Sun., call Mr. Douglass. LA. 3-1975

521 ALLENDALE STREET
Porch front. 6 rooms and modern bath, unit kitchen. Oil heat. Eves. and Sun., call Mr. White, CH. 3-4679.

2430 W. LAFAYETTE AVE.
STONE PORCH FRONT
7 rooms and bath (4 bedrooms). Club basement. Hot water oil heat. Garage. Eves. and Sun., call Mr. Stull, WI. 5-7749.

35 N. ABINGTON AVENUE
Porch front. 6 rooms and modern bath, unit kitchen. Oil heat. Eves. and Sun., call Mr Howard, HI. 8-0075.

SPECIAL
1020 N. CAREY STREET
2-story, 7 rooms and Bath. Hot water heat. Club basement. WILL FINANCE WITH LOW DOWN PAYMENT. Eves. and Sun., call Mr. Stull, WI. 5-7749.

729 EDGEWOOD ST.
Porch front. 7 rooms and modern kitchen, tile bath. Oil heat. Eves. and Sun., call Mr. Howard, HI. 8-0075.

MANY OTHERS TO CHOOSE FROM

# WARD & STULL

Call LOngwood 6-2300
3029 W. NORTH AVE.

## NORTHERN'S

SPECIAL WINTER PRICES
Exceptionally Low Down Payments with Good Credit.
VACANT IMMEDIATE POSSESSION
WILL FINANCE
AS LOW AS $100 DOWN
NORTHWEST - ASHBURTON

4004 EDGEWOOD AVE.
4038 FAIRFAX RD.
3900 DORCHESTER RD.
2803 VIOLET AVE.
4117 FAIRVIEW AVE.
3827 CLIFTON AVE.
3940 OAKFORD AVE.
2525 W. COLDSPRING LA.

WEST-EDMONDSON VILLAGE SECT.

753 LINNARD ST.
756 GRANTLEY ST.
3602 EVERSLEY ST.
623 LINNARD ST.
412 MT. HOLLY ST.
609 EDGEWOOD AVE.
770 GRANTLEY ST.

G.I.'s NOTHING DOWN — LOW F.H.A. TERMS

TRADE IN YOUR OLD HOME

## NORTHERN'S BROKERAGE CO.

2009 EDMONDSON AVE.
WI. 7-7480 — WI. 7-7480

## BARNHILL REALTY Co. (Realtor),

LA. 3-0168 — NO. 9-3124
Mrs. Maith LA. 3-5374 — Mr. Cardwell LI. 2-2179
G.I. — NO DOWN PAYMENT
F.H.A. — MINIMUM DOWN PAYMENT

3704 COLUMBUS DRIVE — (Dolfield Ave. Section). Modern porch front home. 6 rooms, 2 full tile baths, modern unit kitchen, hot water oil heat. 1st floor — Powder room, hardwood floors, full length club cellar with tile bath. Excellent condition.

5927 BAREVA Rd. — (Dolfield Section) Modern porch front home. 6 rooms, modern full tile bath, unit kitchen, hot water oil heat, tile bath, hardwood floors, knotty pine club cellar.

4002 WOODHAVEN AVE. (Forest Pk. Section) Modern home in English group. Full tile baths, hardwood floors, wall-to-wall carpeting, beautiful draperies, custom kitchen, double brick garage. An outstanding buy.

207 ALLENDALE ST. (Edmondson Village)—Modern porch front home. Can be used as one family or duplex. 6 rooms, 2 full baths (tile) hot water oil heat, full length knotty pine club cellar, tile bath, garage. Excellent condition.

LEADER REALTY — $200 DOWN
4417 OLD YORK ROAD
Lovely 3-bedroom home. Large living room with fireplace, screened in rear porch; 2 baths. Can be used as 2 apartments. Best neighborhood.
LE. 9-7933 — OR. 5-3811

HOUSE FOR SALE
PENHURST AVE.
Deluxe 6-room brick. End of group. 2 baths, club room. Many costly extras.
FOrest 7-3863

For any type Real Estate or Insurance See
TRULY HATCHETT
12 E. Pleasant St.
LE. 9-9045
Eves. NO. 9-7628, 4-8 p.m.



Real Estate For Sale 47

BARTLETT AVENUE near Kirk Avenue — Vacant. Papered and painted. Stone porch. Oil heat. $8,500 down, $63.50 monthly. Wi. 7-4825. Plaza Real Estate Company. MO. 4-6720.

YORK ROAD AREA — Vacant. Semi detached. Papered and painted. $300.00 down. Easy terms. Wi. 7-4825.

W. BALTIMORE — FAIRMONT AVENUE — near Franklintown Road. 3 bedrooms. Papered and painted. $150.00 down. $63.00 monthly. Wi. 7-4825. H. Steinberg.

CHERRY HILL — 3 bedrooms, tile bath. $200.00 down, $79.00 monthly. Vacant. Wi. 7-4825 H. Steinberg. MO. 4-6720.

FOREST PARK — Brick duplex. 2 bedrooms, living room, dining room, modern kitchen, modern bath, on each floor. Screened in back porches. Large front porches. Slate roof. Double garage. Close to everything. BO. 4-2176. Agent.

N. EAST BALTIMORE — REMEDY AVENUE — Vacant. Papered and painted. $200.00 down $72.00 monthly. Wi. 7-4825. H. Steinberg.

NO CASH needed for beautiful duplex cottage in Northwest Baltimore. Oil heat, porches, private yard, gas range, large grounds. Call Mr. Stanley Skytime. MO. 4-6397 or MO. 4-6721.

"A HAPPY HOME"
For large family, 5 bedrooms, mod. kitchen and bath. Needs no decorating, many extras at BUDGET PRICE call now
The Melvyn Goldman Realty Co.
FO. 7-5466
Eves. Hu. 6-7540
for full Details

BEAUTIFUL HOMES IN ALL SECTIONS WITH LOW, LOW DOWN PAYMENTS
☆
HOME FOR RENT
1734 LAMONT AVE.
$15. week
APARTMENT FOR RENT
2230 GUILFORD AVE.
1st. fl.: 3 rooms and bath, Heat, furnished. $17 week.
☆
HOUSES AND APARTMENTS FOR RENT
☆
Patteron Park Realty
1514 N. Montford Ave.
EA. 7-4718

SOUTH BALTIMORE NOTES

## Pierpont St. resident badly burned on job

By WALTER W. E HILL

he next meeting of the National Appointment Club will be at the home of Mrs. Chaines McLaughton, 1911 W. Lanvale St.

Mrs. Felecia Lemon will host the Dainty Dutchess on Feb. 5 at her home; 616 W. Hamburg St.

Sympathy is extended to Johnnie Beasley, of 2630 Pierpont St., who was badly burned on his job.

**Sunday, March 11 is the date set for the annual Women's Day at Ebenezer AME Church. Chairman is Mrs. Lucy Hammen.**

Deepest sympathy is extended to Mrs. Viola Moore and family in the death of her great-granddaughter.

Geraldine Matthews and William Tyler were the winners of the Westport contest held by the Westport Rek Center recently.

A buffet party was held for the members of the Junior Teen Council recently.

Let's not forget the Sweethearts Ball on Valentine's Day.

Sympathy is extended to the children and family of Mrs. Viola Jacobs on her death.

The Rev. W. K. Woods and members went to Arbutus where they attended services presided over by the Rev. W. H. Anderson of Cowdensville AME Church.

On to the road of recovery is Donald Cole, Mrs. Elizabeth Folk and John McQueen.

## Mrs L. Shipley

Funeral services were held Wednesday at Union Memorial Methodist Church for Mrs. Lethia Shipley, 65 3010 W. Mosher St.

Mrs. Shipley died last Friday at Maryland General Hospital.

• • •

**BORN IN Baltimore, Mrs. Shipley was the wife of Charles Shipley, a bank employee.**

A private nurse, Mrs. Shipley worked until six months ago when she became ill.

• • •

**IN ADDITION** to her husband, Mrs. Shipley is survived by six stepchildren, a brother, Tommy Maddox and a sister, Miss Ruth Maddox, all of Baltimore.

Burial was at Mt. Calvary Cemetery.

SALESMAN WANTED
AN EXCELLENT OPPORTUNITY FOR THE RIGHT MAN. MUST HAVE EXPERIENCE IN SALES WORK. SALARY, COMMISSION, PROFIT-SHARING, INSURANCE AND VACATION WITH PAY. MUST OWN A CAR. ADDITIONAL ALLOWANCE FOR USE OF YOUR CAR ON THE JOB.
APPLY TO
CIRCULATION DEPARTMENT
Geo. Lee
Afro-American Co.
628 N. EUTAW ST.
MU. 5-6016

# ON THE *Eastside*

By CHARLOTTE W. DOWNIE

On Thursday evening at the Dunbar Evening Senior High School, Mrs. Louise Kerr Hines, claims examiner of the Department of Employment Security, spoke to the office practice class of Miss Anna Gross Bennett.

**Mrs. Hines selected as her topic, "How your application tells about you—or expresses your real character." The three forms of applications used by Mrs. Hines for demonstration were Federal, city and state.**

Mrs. Hines emphasized what she called sins of omission and sins of commission.

First by not fully relating all of your abilities and skills and second by omitting those things that may have been unpleasant in your life—yet are of vast importance to a new employer—because — of the standards that some agencies have.

You missed a real treat, if you did not attend the Founders' Day celebration of the Lambda Kappa Mu Sorority, Iota Chapter, held at Christ Methodist Church on our Eastside last Sunday.

• • •

**NOW HEAR** this, Neighbors! All adults and out of school youths are offered an educational opportunity by attending the Dunbar Evening Center located at Caroline and McElderry Sts. Registration for the second semester of 1961-62 school year will begin at 7 p.m. Wednesday and Thursday. A small registration fee is required.

**The curriculum at the Dunbar Evening Center includes elementary education, vocational education courses, junior and senior high school programs offering expert and thorough instruction in English, history, science, language and commercial subjects.**

Officers and members of the PTA of the Rutland Elementary School No. 149 will meet on Wednesday, Feb. 14 at the school, located at Rutland Ave. and Federal St.

At this meeting the Brownie Scout Troop of School 149 will serve as ushers.

Guest speaker will be Miss Ovella Dorsey, counselor at the Lemmel Junior High School. Other guests will include Mrs. Olivia Bates, counselor at the school.

Mrs. Margaret Dyer is president of the PTA, Edward L. Murray is principal, and Miss Irma O. Dancy is vice principal. Do attend, neighbors.

Remember to attend the 20th anniversary celebration of the Business and Professional Girls Club of the Madison Ave. Branch YWCA, held on Monday January 29 at 8:30 p.m. Mrs. Elaine Carter Welch is chairman of the program committee. See ya there.

• • •

**Our Good Neighbor of the Week:**

Our Good Neighbor of the Week is lovely Mrs. Pauline Knox, wife of Thomas Knox an employee of the U.S. Public Hospital.

**The Knox family lives at 1730 E. Lafayette Ave. Mrs. Knox is the mother of two handsome sons; Thomas Jr., age 14, a pupil at Robert E. Lee No. 49, and Frank Knox, age 11, a pupil at School No. 149.**

Our Good Neighbor is a native of South Hill, Va. but has lived in Baltimore for over 20 years. The family are all members of the Christ Methodist Church.

Mrs. Knox is a Sunday school teacher and also a substitute in the Baltimore Public School.

Mrs. Knox is a member of the East Lafayette Ave. Neighborhood Club and also the secretary. She is treasurer of the PTA of School No. 149 and is a member of the NAACP.

Her hobbies are reading, sewing and cooking. Her favorite color is brown and she likes to watch TV.

Mrs. Knox's favorite verse from the Bible is the 14th chapter of St. John and her favorite hymn is "Lead Me, Guide Me."

• • • •

**NEIGHBORS,** send birthday greetings to the following: Theodore Johnson, 1740 E. Lafayette Ave.—January 19; Bernadett Peterson, 1611 Elewellyn Ave.—January 18.

• • • •

**Our Honor Class of the Week:**

Our Honor Class of the Week is the third grade class of Mrs. June Lockett teacher at School No. 149.

**The students are studying about beats and how they are made. They are learning about tools and safety measures to be taken. In this unit the pupils are learning what service beats are to the people of Maryland.**

Members of the class are Alton Pridgeon, Michael Stewart, George Sutton, Wirt Wright, Charles Anderson, Lawrence Banks, Chester Bennett, Joseph Bishop, Theodore Bond and William Bond.

David Johnson, Theodore Johnson, George Jones, Ronnie McNeill and Maurice Morgan, Cora Barnes, Edith Burton, Jacqueline Burris, Eva Mae Davis, Esther Gaines, Dolores Henson, Thomasine Haywood, Joan Jackson, Arnetta Johnson, Joyce Lee, Andrette Mickey, Elizabeth Molock, Audrey Moore, Frances Pryor, Patricia Scott, and Kathy Wilmore Truxon.

• • •

**REMEMBER** to send messages of cheer to our sick and shut-ins.

Frank Phillips Jr., 2047 N. Bentalou St.; Mrs. Hattie Lindsay, Sinai Hospital; Mrs. Annie Harris, Box 26, Severn, Md.; Mrs. Emma Schaired, 457 Cummings Court; Mrs. Emma Carey, 1922 Oakhill Ave.; Mrs. Viola White, St. Joseph Hospital; Mrs. Fannie Dunlap 903 Rutland Ave.; Hiram Stills, Johns Hopkins Hospital; Mrs. Lucy Stanford, 2043 E. Biddle St.; Mrs. Mamie Robinson, 1605 E. Federal St.; Mrs. Bertha Perry, 1112 McDonough St.; Mrs. Lois Leak, 2220 E. Federal St.

Memory Verse: Trust in God, and always serve him.

## Mrs. Ella Banfield

Mrs. Ella Elise Banfield, 82, 1724 N. Fulton Ave., was buried at Arbutus Memorial Park Wednesday following funeral services at Charles A. Law Funeral Home.

Mrs. Banfield died Monday at her home.

• • •

**A NATIVE** of Barbados, British West Indies, Mrs. Banfield was the wife of Gilbert Banfield, also of Barbados, a retired jeweler and silversmith.

Mrs. Banfield's son is Dr. Gilbert L. Banfield, a noted Baltimore physician.

The Banfields came to this country in 1926, settling in New York. They moved to Baltimore in 1948.

In addition to her husband and son, Mrs. Banfield is survived by two brothers, Percival and Archibald Parrian, both of New York; a daughter - in - law, Mrs. Marion Banfield, employed by the Family and Children Society, and four grandchildren.

MT. WINANS NEWS

## Pupils from No. 156

By GERTRUDE M. PARKER

The Sarah O'Collins Wesleyan Service Guild of Mt. Winans Methodist Church held its Annual Party at the home of Mrs. Alice Lee of Oakford Ave. The Guild met at the home of Mrs. Earnestine King of Alaska St. to plan for Guild Day on Jan. 28.

**The Golden Snowflakes Club went bowling on Saturday at the Lafayette Bowling Center. Naomi Gaither made the highest score of 71 in the first game. Robin Parker's score was 71 in the second game.**

The girls who bowled were Gail Hubbard, Beatrice Beade, Joyce Vickers, Marcia Flornoy.

Guests were Gary Parker and Warren Vickers. Mrs. Janet Williams is the counselor.

• • •

**THE DIVISION** of Music Education of the Baltimore Public Schools will hold a competitive festival for students in piano classes on Wednesday at Eastern High School.

The following children from Mt. Winans Elementary School 156 participating will be Yvonne Allen, Theresa Parkham, Patricia Hopkins, Robin Parker, Linda Garnes, Sherry Moore, Olivia Wesley and William Parker. Mrs. Sarah J. Bundy teacher of piano.

The women of Mt. Winans Methodist Church have organized for Women's Day on April 29. Elected were Mesdames Martha Watkins, chairman; Alice Lee, co-chairman; Delear Wing, secretary; Desdemonia Leir, treasurer; Blanche Powell, chairman of program; Bessie Molloy, chairman of culinary.


JUST NAME THE NEIGHBORHOOD — FROM $100 DOWN — WE'VE GOT THEM!
ALL HOMES NEWLY DECORATED

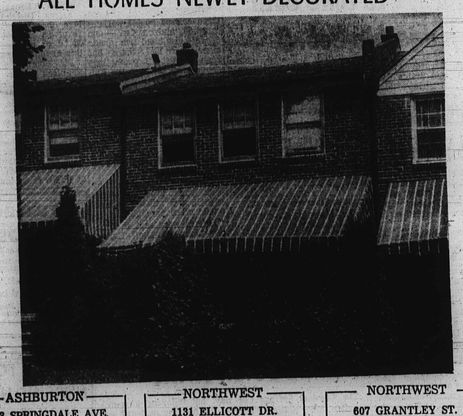

ASHBURTON
$303 SPRINGDALE AVE.
Luxurious Cottage. 1st floor, 4 rooms, kitchen and powder room. 2nd floor 4 bedrooms, den and 2 tile baths. Clubroom, oil heat, garage.
3134 SEQUOIA AVE.
2 story, brick home with stone porch. 6 rooms and full tile bath. Extra flush in nice concrete basement. H.W. heating plant.

CLIFTON PARK
2606 KIRK AVE.
Modern home with new iron porch rail. 6 rooms and modern all-tile bath. Hwd. floors throughout. Powder room.
2556 ROBB ST.
2-story porch front, 2 apts., separate entrances, oil heat.
2927 KIRK AVE.
Brick porch front, 6 rooms and bath. Hardwood floors. H.W. heating plant. Brick garage.
1656 NORMAL AVE.
2 story, brick, porch front home. 4 good sized rooms and bath.

NORTHWEST
1131 ELLICOTT DR.
Reception Hall, 6 rooms, pantry and 2 baths. Hwd. floors. Clubroom. H.W. oil heat.
29 S. CULVER ST.
Porch front home, 6 rooms and 2 modern baths and showers, h.w. oil heat.
3917 MULBERRY ST.
1st fl. reception hall, 3 rooms, kitchen and bath. 2nd fl. 4 rooms, kitchenette and bath. H.W. heating plant. Separate entrances to each floor.
524 NORMANDY AVE.
Corner porch front home. 1st. fl. 3 rooms and kitchen, 2nd fl. 4 rooms, kitchenette and tile bath. H.W. oil heat. Full bath in basement. Automatic h.w. heater, hwd. floors.
804 HILTON ST.
Facing Park. 6 rooms and 2 kitchens and 2 baths. Hot water heater.

NORTHWEST
607 GRANTLEY ST.
4 bedrooms. Porch front home with iron railing. 4 rooms on 1st floor. Hardwood floors, awnings. Extra flush in basement.
3429 EDMONDSON AVE.
Porch front, brick home. 1st floor, 3 lovely rooms and spacious pantry. 2nd fl. 3 large bedrooms and nice bath. H.w. oil heat.

FOREST PARK
2200 ELSINORE AVE.
Attractive cottage on large corner landscaped lot. 10 rooms and bath. H.W. oil heat.
4127 FAIRVIEW AVE
Porch front home. 1st fl. 4 rooms. 2nd fl. 3 bedrooms and tile bath. H. W. Oil heat.

DRUID HILL PK.
916 CHAUNCEY AVE.
Beautiful landscaped porch front, 4 bedrooms, painted walls.

LET'S TALK TRADE TODAY!
FIRST REALTY CO.
3132 WEST NORTH AVENUE
DAILY & SUNDAY — WI. 7-1500 — From 9 to 9

Dr. FIGARO

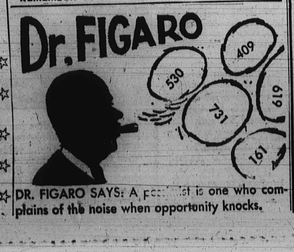

DR. FIGARO SAYS: A pessimist is one who complains of the noise when opportunity knocks.

Phone: WI. 7-8778
Day and Night Service
MRS. KATIE R. WILLIAMS
CLARENCE and KATIE WILLIAMS' FUNERAL HOME
LIMOUSINES FOR ALL OCCASIONS
321-22-23 N. Schroeder St.

REV. MADAME E. BROWN
Spiritual Advice
1817 N. FULTON AVE.
From Beauford, S.C.
Helps you in problems, LOVE, SICKNESS and LUCK. If you have faith.
Consultations by Appointment.
NO. 2-4777
HOURS: MON. TO SAT. 9:00 A.M. to 8:30 P.M.

HERE AT LAST
The Right Rev. ZACKARY
This man of God never fails. Last week he told different ones to read the 23rd Psalm and the 5th verse said that women would be healed of a female disease after his visit. Mrs. F. H. stopped a beauty salon after his visit. Mrs. I. C. bought a house after his visit. You, too, can be blessed if you come today. See him daily from 9 a.m. to 9 p.m.
438 N. BRICE ST. (cor. of Franklin)
Phone 233-8666

SISTER ZORA
The Great Spiritualist from Jerusalem
Guarantees to help where others fail
LOVE — BUSINESS — MARRIAGE — HEALTH
BE SURE TO LOOK FOR 1305 N. CHARLES ST. 1st Floor Apt.
One Reading Will Convince You
Call For Appointment
PL. 2-4896

10 A.M. to 3 P.M.
Madam L. Murray
Is Here to Help You in Person With All Your Problems. From Boston, S.C. Evenings 5:30 P.M. 9:00 P.M.
303 PRESSTMAN ST.
(At Linden)
LA. 3-1734

SISTER ROBERTS
Noted Spiritualist and Reader from India. Gifted from God. She will help you in Love, business, health and marriage. She will remove all evil and bad luck. Reasonable consultation. Open daily.
1502 N. CHARLES ST.
Cor. Biddle St. — PA. 2-5079

SISTER JOHNSON'S TEMPLE OF TRUTH
1 W. Biddle St., Batimore
Between Charles & Maryland
If you have Hoodoo, skin, falling hair, or any kind of troubles, love problems or bad luck, she can help you. Only one visit will convince you. Open 9 A.M. to 9 P.M. Sundays
or CALL MU. 5-7210

MME. ELAINA
READER & ADVISOR
She has the God-given Power to help you in all problems of life.
COMPLETE SATISFACTION GUARANTEED
600 E. 33rd St. Apt. 8
call 235-8250

STONY RUN FRIENDS MEETING
5116 N. CHARLES ST.
(First Day School - 9:45 A.M.)
Meeting for Worship - 11 A.M.
EVERYONE WELCOME

$$ IT'S A HIT $$
633 BLESSED LAST WEEK
Stop Worrying! Be Helped!
I AM THE ANSWER TO YOUR PROBLEMS — I HAVE A BLESSING FOR YOU — YOUR NEW YEAR BLESSING.
If you are troubled ...sick — need help and can't pay your bills, SEE ME. Get your blessing and buy your car or home three days later. Special Blessed Days Jan. 27, 28, 29, 30, 31, Feb. 1, 2, 3, 4. Pick up your phone and call LA. 3-2276 for your next visit in Baltimore.
Hurry Now
for the New Year
PROPHET ALI OF MIAMI, FLORIDA

Let me see you Fri., Sat., & Sun. The lord has blessed many thru my prayers. If you are having troubles, see me.
REV. WADDY
PE. 2-1532
1320 N. Luzerne Ave.
Baltimore 13, Md.

Prompt, Efficient, Considerate Service
GEORGE G. KELSON FUNERAL HOME
1348-50 N. Calhoun St. — NO. 9-7585 - LA. 3-1520

POTASH HOMES, Inc.
RT. 9, C. S. PKWY., So. of Cape May Court House
PHONE C. M. C. H. 465-5310
WE BUILD FOR YOU ON YOUR LOT
A BEAUTIFUL HOME
Anywhere Along The Seashore Area
FOR AS LITTLE AS $3,995
NO MONEY DOWN
(With approved credit)
15 YEARS TO PAY
APPLY NOW! HOME READY BY SPRING
For A Beautiful Home, Build A Potash Home

MAIL ORDER
FAST - SAFE - EASY

"With God All Things Are Possible"
Are you facing difficult problems? Poor Health? Money or Job Troubles? Unhappiness and Drink? Love or Family Troubles? Would you like more Happiness and "Good Fortune" in life? If you have any of these problems, or others like them, dear friend, then here is wonderful NEWS. A remarkable NEW WAY of PRAYER that is helping thousands to glorious new happiness and joy! And it may bring a whole new world of happiness and joy to you—very quickly, too!
FREE To All Who Need Help!
Just clip this message NOW and mail with your name and address (even a postcard will do). We will rush this wonderful NEW MESSAGE of PRAYER and FAITH to you by Return Mail. We will also send you a FREE copy of our magazine called FAITH which will show you exactly how to apply our wonderful NEW WAY of PRAYER in your home. Let God and Help in meeting your Needs. You will bless this day, dear friend, so don't delay! If you would like more Happiness, Success and "Good Fortune" in life please send us your name and address NOW!
LIFE-STUDY-FELLOWSHIP, Box 8-311 Noroton, Conn.
Please send me, absolutely FREE, your Wonderful NEW MESSAGE of PRAYER AND FAITH, also a FREE Copy of FAITH Magazine.
Name ____ Address ____ City ____ Zone ____ State ____

LONELY? BE HAPPY. Join the American Club. Box 757, Gary, Ind. Send 10c for information.

LONESOME? Find Love — Romance — Marriage. Sample list (Names — Pictures — Descriptions) 50c Dixie Club, Box 1273, Ocala 1, Florida

MAGICAL SECRET FOR LOVE —Win the love of any one you wish. Free details. Send a self-addressed envelope to Ann, Box 7762, Chicago 80, Ill.

OCCULT, HERBS, Spiritualist, Numerology, Books! Catalog —25c! Books-A, 103 Marquis, Chester, S.C.

MAIDS — TOP SALARIES IN NEW YORK. PICK THE JOB you want in N.Y. Salary to $55 paid weekly. Free room and board. Tickets sent. Licensed Agency. Write name, address, telephone and reference.
TOPS AGENCY
341 W. 44th St., N. Y.
Dept. 38

N. Y. LIVE-IN MAIDS
You need a friend in N. Y. Let Mr. Harold of the Mallory Agency be your friend. He guarantees you a live-in job in a good home, paying $30 to $50 a week. Free room, meals, TV. He advances Bus tickets and expenses to N.Y. SEND REFERENCES to: Mr. Harold, The Mallory Agency, 576 Merrick Road, Lynbrook N.Y.

BAD LUCK? Cause and cure (folio) $1.00. Books-F. 103 Marquis, Chester, S.C.

MAIDS—Sleep-in. N. Y. to $55 wkly. Carfare sent immediately. Give references. HAV-A-MAID Agcy., 4 Bond St., Great Neck, N. Y.

LOSING HAIR? New Super, GROWING HAIR Aid. Lab-Made Scalp Treatment With Mink Oil, $ 4.00. $1.50. Customers say it makes my HAIR GROW and I can see New Growth. Write FREE Doctor Health Course and Hair Plan—no obligation. All work for self. Unsigned. Champion Products, 1141 Canse St., Dept 86, Memphis, Tenn. Attention Dr. Champion.

Do You Want 'PICK WINNERS'?
DOUBLE GUARANTEED
Do others CATCH WINNERS while you get nothing? Don't give up. We can HELP YOU with the Real WINNING Information. Write to me NOW for Your SPECIAL RELEASE "PICK WINNERS" and I will send YOU the REAL FACTS that big-time gamblers use EVERY DAY to plan their plays. One warning told me how to pick WINNERS. Bless You for YOUR HELP." Don't mess with fake charms. Send for this GUARANTEED INFORMATION that can HELP make YOU into the BIG WINNER. Send $1 NOW to:
Winformation, Dept. 322-A
Lynbrook, N.Y.

DON'T MISS MY SIX (6) DAY SPECIAL
CALL TODAY
"If You Can Read This Ad — Please Don't Write"
Don't Miss States Psalms 26-2, 27-1, 45-34 Bad Week, Psalms for Newark 97-2, 87-2 Bad Week, Psalms 23-4; Maryland, Psalms 23-1; Georgia, Psalms (23) Week Mondays, Psalms 23-2, 23-6; Conn., Psalms 79-1; Mass., Psalms 47-8, 13-35; New York, Psalms 85-4; Delaware, Psalms 97-1; Penn., Psalms 23-3, 34-7; Ohio, Psalms 36-3, 32-8; Tenn., Psalms 31-3, 46-4; Illinois, Psalms 14-7, 36-9; Virginia, Psalms 84-7; Ala., Psalms 84-7; Ala., Psalms 84-7.
For fast action and quick results, call this gifted and experienced man immediately. Let not your heart be troubled. Guaranteed reels and lucky beads. I am a specialist in easy work and problems. Guaranteed to analyze your difficulties from the cradle to the grave. Let me help you to better tomorrow — Don't mess 'Em, Bless 'Em. Write Mr. Wade, Box 1, Suite 1, Dept. 7, Wide Blessings, Dry Run, Pa. Also Cuba, Venezuela, Texas, or