Paragons host buffet dansant

The Paragons entertained with a buffet dance in the Winchester Armory, Monday evening.

The hostesses wore red gowns with matching shoes and crowns adorned with ostrich plumes. Guests were provided with the usual party year of hats, horns, confetti and streamers.

Music was provided by Music was prorvrirderd Sherman Lewis' Pyramids and Jerome Scruggs' House Rockers. Weldon Lee was entertainer.

• • •

THE CLUB is headed by Mrs. Serena G. Mann and Mrs. Myrtle Thompson is business manager. Other hostesses included Mesdames Beatrice Smith, Gertrude Robinson, Carolyn Mason, Ruth Hunter, Nellie Goodwin and Carolyn Neal.

Their guests were:

Messrs. and Mesdames Alvin Towne, Jr., Edward Pettaway, A. Addison, Sherman Lewis, Lonnie Ellerbe, Henry James, geugene Redden, Lester Parker;

Messrs. and Mesdames Willard A. Pinckney, Jr., Jerry Downes, Jackson Truehart, Bruce Jones, Julius Bell, Johnnie Howell, George Sloane;

Messrs. and Mesdames William Barber, T. R. Alexander, Lessie Farr, James Waters, Calvin Glascoe, Glen Rollins, Guilford Franklin;

Messrs. and Mesdames James H. Pinkney, James Ralph Kennedy, James H. York, Carl Daniels, Bernard Lane, Thomas Pinkney, Julius C. Pinkney, Emanuel Fedder, William Jiggetts;

Mesdames Alma L. Perry, Elizabeth Jones, Hazel Hudson, Carlene Wilkes, Mattie Lee, Annie Hawkes, Gertrude Wigger, Fannie Thomas;

Mesdames Edna Ross, Rosalie Fisher, L. Bell, Isabel Johns, Mattie Lewis, Grace Nolan, Theresa Ross, Grace Batey, Naomi Thompson;

Mesdames Effie Rice, Irene Harris, Ruth Paysour, Beatrice McLilly, Rasha Rhodes, Hilda Watson, Marie Cassell, Bernice Lewis, Bernice Holland;

Mesdames Justina Chandler, Evelyn DiMines, Eugenia Taylor, C. Woods, Carolyn Nidderson, Ruth Crump, Ellench Williams, Estherr Johnson;

Mesdames Hattie Clash, Elsie Marshall, Florine Austin, Johnnie Tranham, Norma Williams, Maxine Boyd, Mamie Person, Evelyn Johnson, Frank Thornton;

Misses Catherine Nolan, Betty Smith, Aretha Mayo, Janet Thompson, Cynthia Lashley, Janie Bell, Lillian Barber, Rebecca Furman, Y. Johnson, Ann Holden;

Rufus Little, Capt. Raymond Scott, Mrs. Ben Gordon, William Alexander, George Hebb of New York City; Melvin Johnson, Norman Williams, James Long, Andrew Person;

Charles C. Lee, Henry Griffen, John Carter, Andrew Pinkney, Hewetor Price, John Williams, Earl Jackson, Charles Marshall, Walter Thomas;

Phillip Clash, Earl Johnson, Wharton Parker, L. Hoover, Aaron Boyd, Lynwood Monroe, Adell Watson, Laurence Mason, Joseph McLean, Andy Williams;

Orange Robinson, Jack Smith, Vernon Carter, Sr., Vernon Carter, Jr., Ernest Norwood, Dickie Banks, Jimmie Mann, Turner Little, Herman Jones, M. Anthony.

Lambdas told to 'live to make men free'

Lambda Kappa Mu sorors, celebrating the 25th anniversary of the founding of the sorority, were urged towards a life lived to achieve freedom, here, Sunday.

Speaker was Mrs. Margaret A. Haywood, a past national basileus of the sorority, and a prominent Washington attorney. The Founder's Day observation was held in Christ Methodist Church, with Soror Imogene B. Douglas presiding.

• • •

USING AS HER TOPIC, a paraphrase of the last line of the verse of the Battle Hymn of the Republic "As He died to make Men Holy, Let us live to make Men Free" Soror Haywood pleaded with the audience to let their efforts count toward the advancement of others. Affiliating oneself with the Urban League, NAACP, Civic League and any organization designed for improving community and world conditions, is a good beginning, she told the group.

Many persons spend their time and efforts in personal gratification with too much spent for luxuries we can well do without, while one third of the world is living in poverty and ignorance, she added.

• • •

OTHER PARTICIPANTS on this program were The Haithcock Ensemble, Miss Myrtle Mack, a graduate of Peabody Institute, well known soloist. Musical selections rendered by the Young People's Choir of Christ Methodist Church, under direction of Howard Keene. The Sorority history was read by Soror Josephine Maxwell, co - chairman of the celebration, and Soror Roslyn Catlin led in Singing of the Sorority song. Following were brief remarks by Soror Susie B. Myles, basileus of the chapter. The Rev. Harry Dixon Jr., pastor of Christ Church, gave the invocation and benediction.

Charter members present at the celebration were Sorors Valeria Brown, Mary H. Owens, Alma Redden and Eulalia Stevenson.

• • •

FOUNDERS' DAY committee included:

Sorors Doris B. Adams, Lucy J. Bond, Roslyn Catlin, Ethel C. Covington, Elizabeth S. Day, Fannie Ewell, Glynnia K. Hill;

Sorors Frankie L. Hinchen, Lillian B. Johnson, Naomi D. Johnson, Myrtle Jones, Kathleen B. Newsome, Mary H. Owens, Doris R. Harvin, Arabella Ross, Bertha Sembly, Bettye Shelton, Geraldine, Anita P. Smith;

E. Louise Anderson, Gladys C. Baird, Olivia Bates, Elsie Bowser, Philenns E. Chase, Helen DeLeaver, Ovelia M. Dorsey, Veta L. Greig, Sadie Douglass;

Virginia Manning, Eleanor Moore, Esther Morris, Theodosia Owens, Zerita Skates Louise Turks, Doris White.

A reception in the church followed the program.

AFRO PATTERN

At home or on a holiday, you'll prize the easy and span look of this pretty shirtwaist!

Raglan sleeves, princess seaming back, and front achieve a new flattery of fit. Sew - easy in cotton, rayon.

Printed Pattern 4903: Misses' Sizes 12, 14, 16, 18, 20. Size 16 takes 3¼ yards 45-inch fabric.

• • •

IT'S A princess — another way of saying it fits sleekly, then flares out divinely. Whey sleeves are called for, add the rib - high bolero. Both easy to sew.

Printed Pattern 4773: Misses' Sizes 10, 12, 14, 16, 18, 20. Size 16 dress takes 4 1/8 yards 39-inch; jacket 1½ yards 35-inch.

• • •

SEND FIFTY CENTS in coins for each pattern — add 10 cents for each pattern for 1st-class mailing. Send to Anne Adams, care of AFRO AMERICAN, Pattern Dept., 243 West 17th St., New York 11, N.Y. Print plainly NAME, ADDRESS with ZONE, SIZE and STYLE NUMBER.

• • •

SPECIAL Spring - Summer Pattern Catalog — ready now! More than 100 sparkling styles — sun, sport, day, dance, work, travel. All sizes! Send 35 cents.

Gladys Wallace named basileus by Phi Deltas

Soror Gladys E. Wallace was inducted as basileus of Gamma Chapter of the National Sorority of Phi Delta Kappa, at a session held in the Madison Avenue branch YWCA, Saturday evening.

Other officers inducted were:

Sorors P. Virginia Hobbs, first anti-basileus; Dorothy F. Washington, second anti-basileus; Inez Redmond, third anti - basileus; Ruth Marshall, grammateus;

Sorors Cathryn Parker, epistoleus; Rebecca Brown, tamiouchos; Bertha Cross, tamias; Elmira Collins, custodian of the insignia; Ethel Brewington, journalist; Elmira Collins, dean of pledgees; and Anne L. Payne, assistant dean of pledgees.

Officers were installed by Mrs. Collins, a charter member of the chapter.

The cultural project "Emerging Africa" was discussed by Dr. Delores C. Hunt.

The second meeting of the series, on Feb. 17, will feature a panel of African students from Morgan State College. The public is invited at 7 p.m.

A social hour followed the session on Saturday.

Attending the meeting were Mary Bacote, guest, and the following sorors:

Mildred Barkley, Florine Brown, Rebecca Brown, Vera Carrington, Ethel Clarke, Elmira Collins, Emma Davis, Orangie Epps, Leanna Ferrell, Alice Ford; Ruby Freeland, Erma Hankins, Delores Hawkins, Virginia Hobbs, Delores C. Hunt, Roselle Hunt, Ethel Hunter, Lucille Johnson, Louise Jones, Romaine Jones;

Josephine Lansey, Fannie Lawson, Della Macer, Isabelle Manns, Ruth Marshall, Rosalie McGuire, Sedonia Merritt, Cathryn Parker; Inez Redmond, Bennie Roey, Carrie Staten, Maggie Stokes, Allegra Taylor, Helen Thomas, Frances Thompson, and Gladys Wallace.

Alice Ford and Sedonia Merritt are co - chairmen of the "Emerging Africa" series.

More PARKS' Chitterlings, Moddom?

H. G. PARKS, INC., BALTIMORE 17, MD.

Phi Beta Sigma citations to Samuel Daniels, Ernest Lee

Samuel T. Daniels, Grand Master of Masons, Baltimore District, and Ernest W. Lee, president of Zeta Sigma Chapter Phi Beta Sigma Fraternity, were recipients of the 1961 Social Actions Awards issued by Zeta-Sigma, at the yearly Chapters' Social Actions Program held recently in the auditorium of the Prince Hall Masonic Temple, 1301 Eutaw Place.

Each year the Social Actions Committee of Zeta Sigma awards Citations to a member of the Fraternity for outstanding contributions in the field of Social Actions and Civil Rights.

• • •

IN PRESENTING Grand Master Daniels the nonmember Citation, Robert J. Hill, Secretary-Treasurer of Zeta Sigma said, "We are deeply honored so to do because of your intense work in the community and your evident interests which has been felt in our fight for Civil Rights here at home in the Baltimore area."

Ernest W. Lee, the Sigma honoree and Assistant Deputy Grand Master of the District in which the Masonic Temple is located was cited for his implementation of and the actual executing of programs in Civic and Social Actions designed by the Grand Master.

• • •

PRESENTATION ceremonies were conducted after a brief history program by Dr. Parlett L. Moore, president of Coppin State Teachers College and Eastern Regional director of the Phi Beta Sigma Fraternity.

Among announcements were information concerning the first National Board Meeting of the Fraternity to be held February 17, 1962; and the dates of the 48th Anniversary Conclave. Both meetings will take place at the Pick - Carter Hotel in Cleveland, Ohio.

Phi Beta Sigma Fraternity is a national collegiate society with more than 205 chapters on college campuses and cities in the United States, the Virgin Islands, Europe and Africa.

FRESH BREAD CAKES PIES
HOT ROLLS EACH SUNDAY
MAXSON'S BAKE SHOP
838 W. NORTH AVE.—LA. 3-1878

ONLY AT
North Avenue Market...
Will you find
SERVICE
Friendly, personal, courteous
QUALITY
Famous for 30 years
VARIETY
In-season and out-of-season here "every season"
PARKING
Plenty of easy free parking on our larger lot on Maryland Ave. opposite the market.
North-Maryland-20th-Charles
Daily till 6—Wed. till 1—Fri. till 7
Stores Open EVERY NIGHT

BLUE BOY SHOPPES
Sandwich Masters
SUBMARINE SANDWICHES
MILK SHAKES
PIZZA
SEAFOOD
GARRISON & CLIFTON
WI. 7-1724

BRIGHT IDEAS

... by Penny Power

"A woman is never a really good cook until she cooks for someone she loves," said a wise man. And when you have an appreciative family, there's no limit to the heights you can reach in this art of cooking!

Mealtimes are easier to cope with today! That meat treat is right at hand with your big convenient electric food freezer. Salad's ready and waiting in your electric refrigerator—made ahead, it stays crisp and fresh! His favorite cake takes no time at all with your handy electric mixer—you'll use it for frosting, too

• • • •

Use the handy spray attachments of your vacuum cleaner to spray moth preventive in cracks and corners of closets as well as on woolens themselves. You can run your cleaner for two hours for just one penny!

• • • •

If you're planning a party, it's good to remember that one tray of sandwich bread makes about 24 sandwiches. A pound of softened butter spreads three loaves of bread.

Put candles in the refrigerator for a while before using and they won't drip!

• • • •

Save cleaning bills by tumbling draperies in your electric clothes dryer for a few minutes. This removes dust and lint, brings them out looking crisp and fresh.

• • • •

Things a bride should never put away: china, charm, chit-chat!

Conquer spring house cleaning by organizing! Put soaps, cleaners, polish, brushes, cloths, etc., in one handy basket to carry from room to room as you work. And use hot water to make the job go faster.

• • • •

By lending a helping hand with everything from dinner dishes to diapers, electricity gives a woman more time for IMPORTANT things. Like playing with the children, working on worthwhile projects, being a better wife, mother, citizen. And it does all this for so little, making electricity the biggest bargain in the family budget today!

OUR 146TH YEAR
The Baltimore Gas and Electric Company
PROGRESS • SERVICE • DEPENDABILITY

Clubs

ECLIPSE — The pinochle club met in the home of Mrs. Estelle McKenney, 1012 N. Stricker St., Wednesday.

Prizes at cards went to Mrs. Anna Willis, first; Mrs. Louise Harris, second; and Mrs. Myrtle Dennis, third.

Mrs. Esther Thomas is president of the club.

LES BONNE FILLES — Mrs. Martha Mason entertained the club on Thursday evening. Plans were made for a supper party.

At cards, prizes went to Mrs. Ruby Gross, first; Mrs. Henrietta Breese, second; and Miss Geneva Billings, third.

Mrs. Elsie Ball heads the group.

PI CHAPTER of Tau Gamma Delta Sorors spent an enchanting evening with friends and guests at the cozy North End Lounge last weekend. Sorors beautifully adorned with lovely white carnation corsages sipped cocktails and chatted with guests as music streamed forth from musicians of a jazz band.

Soror Christine Bland was chairman of the gala affair which was highlighted with guests receiving prizes for lucky tickets.

CARE — A reception was given Wednesday, January 17 by the Care Charity Circle to aid the Junius Grays Memorial Chorus of The Psalmist Baptist Church.

The president, Mrs. Elizabeth Jones and the directress, Mrs. Margaret Cottman were guests of honor.

UNITED SOCIAL SAVINGS CLUB — met at the home of Miss Lossie Stone, 3211 Mondawmin Avenue.

Elected to office for the year were:

Mrs. Gladys Williams, president; Mrs. Mary Campbell, vice president; Miss Possie Stone, secretary; Mrs. Irvin Simmons, assistant secretary;

Mrs. Zell Gosnell, treasurer; Mrs. Mary Banks, assistant treasurer; and Mrs. Hattie Bruce, editor.

Next meeting will be at the home of Mrs. Williams, 2544 Madison Avenue.

V. V. I SOCIAL CLUB—Mrs. Helen Weinberg of 705 Harlem Ave. entertained the club on its first meeting of the year.

The following officers were elected:

Charles Fisher, president; Miss Etta Spencer, vice president; Mrs. Leah Lewis, financial secretary; Mrs. Anna Murry, recording secretary;

Mrs. Bessie Fletcher, treasurer; Mrs. Genevia Wise, Sgt.-at-arms; Mrs. Agnes Croxton, chaplain; Herman Jews, business manager; Earl Hall, Marshal; Mrs. Helen Weinberg, reporter.

Next meeting will be at 917 Harlem Ave. with Herman Jews as host.

STONE'S FAMOUS BAKERY
3329 GARRISON BLVD.
WEDDING, ANNIVERSARY AND BIRTHDAY CAKES OUR SPECIALTY
Buns Baked Every Hour
ROLLS, BAGELS, RYE & PUMPERNICKLE BREAD
Other Stores at:
1133 E. LOMBARD ST. BAKING ON PREMISES
1200½ REISTERSTOWN ROAD, PIKESVILLE
FO. 7-9583

Shop Belair Market for QUALITY
VALUE PLUS...
Friendly, Personalized Service
Convenient, One-Stop Shopping
The Most For Your Holiday Dollar
Plenty of FREE PARKING ALWAYS
Your satisfaction is guaranteed when you shop at the merchants who display the Belair Market Association sign.
BELAIR MARKET
Gay & Ensor Streets

OPEN FOR BUSINESS
SAT. ONLY 6 A.M. TO 2 P.M.
THE SLAUGHTER HOUSE
135 S. WARWICK AVE.
PLENTY OF SPECIALS!

PENN FRUIT
FREE 100 TOP VALUE STAMPS
NAME
ADDRESS
WITH PURCHASE OF $10.00 OR MORE
VOID AFTER SATURDAY, JAN. 27, 1962
OPEN WED. & THURS., 9 to 9 - FRI., 9 to 10 - SAT., 9 to 9

CUT FROM TENDER YOUNG PORKERS
PORK SHLDS.
100% REGULAR, FRESH
GROUND BEEF 3 lbs. $1.19
lesser quantities slightly higher
33¢ lb.
JUICY FLORIDA ORANGES 5-LB. BAG
FLORIDA GRAPEFRUIT 5-LB. BAG
DONALD DUCK FRUIT SALAD PINT JAR
GRAPEFRUIT SECTIONS DONALD DUCK PINT JAR
MIX OR MATCH! YOUR CHOICE! 3 for $1.00 SINGLE UNIT 35¢
100% FRESH ORANGE JUICE SUNTEST GLASS DECANTER qt. 49¢
DONALD DUCK FRUIT SALAD . . . . . quart jar 59¢
LARGE SIZE TEMPLE ORANGES . . . . . dozen 39¢
LARGE SIZE FRESH PINEAPPLES . . . . . each 29¢
PRICES EFFECTIVE THRU SAT., JAN. 27th. QUANTITY RIGHTS RESERVED.
FANCY SOUTH AMERICAN
LOBSTER TAILS lb. $1.29
FRESH CAUGHT
FLOUNDER FILLET lb. 69¢
FRESH CAUGHT
STEAK FISH lb. 39¢
MONDAWMIN — Gwynns Falls Parkway and Reisterstown Road
EASTPOINT — Eastern Ave. and North Point Road
GLEN BURNIE—Glen Burnie Shopping Center, Ritchie Hwy.
ANNAPOLIS — Annapolis Shopping Center, Bestgate Road at Old Annapolis Road
ERDMAN—Erdman Ave. and Belair Road
CHARING CROSS — 2212 Baltimore National Pike
LIBERTY HEIGHTS — Liberty Heights Ave. and Hilldale Road
LOCH RAVEN—Loch Raven Shopping Center, Loch Raven Blvd. at Joppa Ave.
YALE—Yale Ave. and Beechfield Ave.

Carnation Mystery Man to visit Baltimore

Baltimore housewives will soon be talking about the new "Mystery Man" promotion sponsored by the Carnation Company, makers of famous Carnation products.

It's lots of fun. No labels to mail, no slogans to write. Just do your shopping as usual and when you leave your favorite food store Carnation Mystery Man may stop you.

If you have a can of Carnation Evaporated Milk, in your bag or basket, he will take you back to the store and give you a refund for the total cost of everything in your bag. So all your groceries for that day will cost you absolutely nothing!

Sounds good, doesn't it? Well, it's as good and as real and as honest as the Carnation Company can make it.

You've been reading about Carnation products in your week's groceries so you have had plenty of time to find out just how good they are.

The next time you shop, look for the Carnation Mystery Man. You may get your week's groceries free!!

THE JOLLY GIRLS' CLUB celebrated the fourth anniversary of the organization with a party, on Sunday. Members, left to right, are Misses Romona Gatewood, Sylvin E. Butler, Edna T. Palmer, Maxine Catlett, Ernestine Harden, Beatrice Broadway, Ellen Billips, Louise Brown.

COMING EVENTS

JAN. 27

The South Abington Improvement Association will hold its meeting at 8 p.m. at 24 Lohrs Lane. Residents are invited.

JAN. 7-28

Every Sunday during January the E. S. Williams and Rachel Taylor Wesleyan Service Guilds of Metropolitan Methodist Church will be celebrating Guild Month with special features and a fellowship period following the morning services.

JAN. 28

The Women's Christian Service Council of Shiloh Church, Lombard and Catherine Sts., observes its ninth anniversary with the Rev. Mrs. Agnes Alston as speaker, 3:30 p.m.

• • •

The Women's Christian Service Council of Shiloh CC Church, W. Lombard St., and Catherine St., will observe its ninth anniversary at 3:30 p.m. The Rev. Miss Agnes Alston will be the guest speaker.

• • •

JAN. 28

The Ida C. Whiting Wesleyean Service Guild will observe its annual Guild Day, 5 p.m., St. Paul Methodist Church, Saratoga and Schroeder Sts. Mrs. Eleanor L. Dandridge, chairman. The Rev. R. L. Ball, pastor.

• • •

The 20th anniversary of the Gospel Choir of Bethel AME Church, Druid Hill Ave., and Lanvale St., 5 p.m.

February 18

Miss Jeanette Waters, soprano, second place winner in Metropolitan Opera's regional audition in concert at Madison Avenue Presbyterian Church, 5 p.m. Sponsored by Madison Ave. Presbyterian Church choir.

• • •

The Senior Choir of Christ Methodist Church presents the Young People's Choir and the Women's Inspirational Chorus of Memorial Baptist Church with Edward S. McCready, director and organist, at 4 p.m. at Christ Methodist Church, Chase and Washington Sts.

• • •

The Rev. Oliver Franklin, accompanied by his Mt. Zion Methodist Gospel Choir, presents an illustrated lecture on his visit to Europe and Africa, at the Emmanuel C.C. Church, Lanvale St. and Carrollton Ave. 6 p.m.

Mrs. Phenolia Carroll, lecturer and world traveler, will speak for the Ida C. Norris Wesleyan Service Guild at their annual Guild Day at 3:30 p.m., at John Bloomingdale Rd. and North Ave. The public is invited.

• • •

Loretta Dorsey, lyric soprano, will be presented in concert at the Baltimore Museum of Art at 3:30 p.m. by the Baltimore Jack and Jill.

Jan. 29

PTA meeting at School 142, Walbrook Ave., and Smallwood St., 7:30 p.m.

A campaign kick-off luncheon for the Commerce and Industry Combined Health Appeal will be held at the Sheraton Belvedere. The third annual CICHA fund drive will begin Feb. 1 and continue through the entire month.

• • •

The thirty-eighth anniversary of Mutual Missionary Convention, Inc., Gillis Church, Mulberry and Calhoun Sts. 8 p.m.

Feb. 4

The national and international championship winners of the Society for the Preservation and Encouragement of Barbershop Quartet Singing in America will present a benefit performance of the 100 - man Chorus of the Chesapeake for the March of Dimes at 3 p.m., in the new Herring Run Junior High School, 501 Sinclair Lane.

• • •

Town Chair in concert at Waters AME Church, Aisquith and Orleans Sts. 4 p.m., sponsored by Women's Day Committee. Tickets $1.

Feb. 8

Jayne Meadows, television personality and wife of Steve Allen, will appear as keynote speaker for the afternoon workshops to be held at St. John's College in Annapolis under the auspices of the Maryland Association for Mental Health 3:30 to 5:30 p.m.

FEB. 11

Eastside Choir in recital at Unity Christian Church, Edmondson Ave. and Stricker Sts., 5 p.m.

• • •

The Eastside Community Choir in a recital at Unity Christian Church, Edmondson and Stricker, 5 p.m.

• • •

The Eastside Community Choir in recital at the Unity Christian Church, Edmondson Ave. and Stricker St., 5 p.m.

• • •

The Hester R. Floyd Wesleyan Service Guild presents the Galbraith Choir in a concert at the Sharp St. Memorial Methodist Church, Dolphin and Etting Sts., at 5 p.m.

FEB. 18

Friendship Day, St. Matthew Pentacostal Church, 631 N. Pulaski St. 3:30 p.m. Music by outstanding group of singers.

FEB. 25

The Eastside Community Choir in a recital at Trinity Baptist Church, Druid Hill Ave. and McMechen St., 5 p.m.

• • •

The Eastside Community Choir in recital at the Trinity Baptist Church, Druid Hill Ave. and McMechen St., 5 p.m.

• • •

The Annual Golden Cross Novelty Tea will be held at the N.M. Carroll Home from 2:30 p.m. to 7 p.m.

Mt. Olive F. W. Baptist Church, Saratoga St., a n d Fremont Ave., presents an appreciation and musical the Rev. Leo K. Ceasar, 8 p.m.

March 1, 2, 3

The Child Welfare League of America will hold its 1962 Eastern Regional Conference at the Lord Baltimore Hotel. Over 800 persons, from five states, the District of Columbia and the Virgin Islands, will be in attendance.

MAR. 4

The Eastside Community Choir and Attorney Belford V. Lawson as guest speaker at the 18th annual Blue Ribbon Tea of the Eastside Community Committee, at Dunbar High School, Caroline and McElderry Sts.

The Baltimew-Sparrows Point Branch of the NAACP will present Phillip Savage of the national office of the NAACP at a mass meeting 3 p.m. at St. Matthews Methodist Church, Avonbeach Rd., and Main St.

JAN. 21

Charles E. Moylan Jr., assistant state's attorney, will be guest speaker at the monthly dinner meeting of Fellowship House, 2200 N. Hilton St., 7:30 p.m. Methods of obtaining statewide support for passage of equal public accommodation legislation next month, on which Fellowship House is serving as an information center, will also be discussed following the address.

ACME
THIS COUPON IS WORTH
100 S&H GREEN STAMPS
In addition to your regular stamps with an order of $10.00 or more except cigarettes and Fair Trade items.
NAME
ADDRESS TOWN
OFFER EXPIRES SATURDAY, JANUARY 27, 1962
LIMIT—ONE COUPON PER FAMILY

PERFECT biscuits every time!

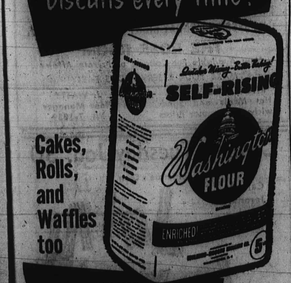

Cakes, Rolls, and Waffles too
SELF-RISING Washington FLOUR
Baking Powder and Salt Already Added
QUICKER MIXING . . . BETTER BAKING!

IT'S EASY! MUSSELMAN'S "WORK SAVER" CONTEST!

Win a Full Year's Vacation from Washing & Ironing

4 GRAND PRIZES
YOUR ENTIRE FAMILY'S WASHING AND IRONING PAID FOR AT THE LAUNDRY OF YOUR CHOICE—FOR A FULL YEAR! Your bill can go as high as $50 every month. No wash-day drudgery . . . no tiring hours of ironing—you'll have extra time for family and fun. Here's a luxury to thrill any woman!

5 SECOND PRIZES
DINNER FOR 2 ONCE EVERY WEEK FOR A FULL YEAR AT THE RESTAURANT OF YOUR CHOICE! Win a glamorous night out every week; dine in style—up to $10 each time.

200 THIRD PRIZES
SWING-A-WAY ELECTRIC CAN OPENER AND KNIFE SHARPENER. Opens cans of any size and shape. Starts at a finger touch—turns off automatically. Gives knives factory-sharp edge.

400 FOURTH PRIZES
10-INCH CLUB ALUMINUM TEFLON NO-FAT FRY PAN. A boon to dieters! Fries without fat and food doesn't stick! Puts on and to messy scouring. THE fry pan with Dupont's TEFLON.

IT'S EASY... HERE'S ALL YOU DO. Simply say, in 25 words or less, why you like Musselman's "Wonderful Good" Apple Sauce. Writing ability doesn't count—only your sincere personal thoughts do. A good way to begin is to eat a dish of Musselman's Apple Sauce slowly. Notice the fresh-fruit, homemade flavor . . . the appetizing texture. Jot down your ideas, just as if you were talking to a friend. Send in as many entries as you wish. With 609 prizes, you stand a good chance to win!

Tip to husbands and children! Why don't you enter too—and not say a word. What a wonderful surprise for "the lady of the house" if you win!

BONUS PRIZE!
Any Grand Prize Winner whose entry is accompanied by a label from Musselman's Apple Butter or Musselman's Apple Juice—plus a Musselman's Apple Sauce label—gets a second full year of free laundry service up to $50 a month, or an extra cash prize of $600!

FOLLOW THESE EASY RULES
1. WHAT YOU DO. In 25 words or less, complete statement: "I like Musselman's Apple Sauce because . . ." (use entry blank or sheet of paper.) Print your name and address. Enclose label from can or jar of Musselman's Apple Sauce. (To be eligible for BONUS PRIZE, also enclose label from Musselman's Apple Butter or Musselman's Apple Juice.) Enter as often as you like, but each entry must include label.
2. WHO MAY ENTER. Any resident of the United States except employees (and their families) of Musselman's, its advertising agency, and the judging organization. Contest subject to Federal, State and local regulations and void where regulated, prohibited or taxed.
3. WHEN TO ENTER. Entries must be postmarked on or before midnight March 2, 1962, and received by midnight March 20, 1962. Mail to: Musselman's "Work Saver" Contest, P.O. Box 617, Mount Vernon 10, N.Y.
4. JUDGING. Entries will be judged by the Reuben Donnelley Corp. for sincerity (up to 35 points), appropriateness (up to 35 points), and clearness (up to 30 points). Judges' decisions are final and no correspondence will be entered into. All entries become the property of the C. H. Musselman Co. and none will be returned.
5. PRIZES. Four GRAND prizes of washing one year (up to $50 per month) or cash winner's choice (up to $50 per month) or cash equivalent thereof. Five 5-SECOND PRIZES, dinner for two every week for 52 weeks at winner's choice of restaurant (up to $10 every week, or cash equivalent thereof). 200 THIRD PRIZES, Swing-A-Way Electric Can Opener and Knife Sharpener. 400 FOURTH prizes: 10-inch Club Aluminum Teflon "No-Fat" Fry Pan. Only one prize per person; duplicate prizes in case of tie. Any liability for taxes imposed on a prize will be sole responsibility of prize winner. Both the winner and Musselman's have option of substituting cash equivalent for prize.
6. WINNERS. Winners will be notified by mail about 10 days prior to close of contest. Names of winners available to anyone sending stamped self-addressed envelope.

Enclose label from can or jar of Musselman's Apple Sauce
MAIL TO: MUSSELMAN'S "WORK SAVER" CONTEST
P.O. BOX 22B, MOUNT VERNON 10, N.Y.
MUSSELMAN'S APPLE CAPITAL U.S.A.
I like Musselman's Apple Sauce because _____
NAME _____ (please print)
STREET ADDRESS _____
CITY, ZONE, STATE _____
CONTEST CLOSES MARCH 5, 1962