JUST NAME THE NEIGHBORHOOD

FROM $100 DOWN

WE'VE GOT THEM!

ALL HOMES NEWLY DECORATED

ASHBURTON

3303 SPRINGDALE AVE.
Luxurious Cottage. 1st floor, 4 rooms, kitchen and powder room. 2nd floor 4 bedrooms, den and 2 tile baths. Clubroom, oil heat, garage.

3134 SEQUOIA AVE.
2 story, brick home with stone porch. 6 rooms and full tile bath. Extra flush in nice concrete basement. H.W. heating plant.

3968 DOLFIELD AVE.
6 rooms and reception hall, unit kitchen, ceramic tile bath, hwd. floors, garage.

CLIFTON PARK

2606 KIRK AVE.
Modern home with new iron porch rail. 6 rooms and modern all-tile bath. Hwd. floors throughout. Powder room.

2556 ROBB ST.
2-story porch front, 2 apts., separate entrances, oil heat.

2927 KIRK AVE.
Brick porch front, 6 rooms and bath. Hardwood floors, H.W. heating plant. Brick garage.

NORTHWEST

1131 ELLICOTT DR.
Reception Hall, 6 rooms, pantry and 2 baths. Hwd. floors. Clubroom. H.W. oil heat.

29 S. CULVER ST.
Porch front home, 6 rooms and 2 modern baths and showers, h.w. oil heat.

3917 MULBERRY ST.
1st fl. reception hall, 3 rooms, kitchen and bath. 2nd fl. 4 rooms, kitchenette and bath. H.W. heating plant. Separate entrances to each floor.

2827 WINDSOR AVE.
Semi - detached home. Six rooms and tile bath. All rooms are large and daylight with large closets. Hwd. floors. H.W. oil heat.

804 HILTON ST.
Facing Park. 6 rooms and 2 kitchens and 2 baths. Hot water heater.

NORTHWEST

607 GRANTLEY ST.
4 bedrooms. Porch front home with iron railing. 4 rooms on 1st floor. Hardwood floors, awnings, Extra flush in basement.

3420 EDMONDSON AVE.
Porch front, brick home. 1st floor, 3 lovely rooms and spacious pantry. 2nd fl. 3 large bedrooms and nice bath. H.w. oil heat.

FOREST PARK

2200 ELSINORE AVE.
Attractive cottage on large corner landscaped lot. 10 rooms and bath. H.W. oil heat.

4127 FAIRVIEW AVE
Porch front home. 1st fl. 4 rooms. 2nd fl. 3 bedrooms and title bath. H. W. Oil heat.

DRUID HILL PK.

916 CHAUNCEY AVE.
Beautiful landscaped porch front, 4 bedrooms, painted walls.

LET'S TALK TRADE TODAY!

FIRST REALTY CO.
3132 WEST NORTH AVENUE

DAILY & SUNDAY
WI. 7-1500
From 9 to 9

ROBERT A. LEE

BETTER HOMES FOR BETTER LIVING
HOUSES FOR SALE
ALL SECTIONS
CITY AND SUBURBAN
SMALL DOWN PAYMENT

COUNTRY HOME RANCH STYLE — 7 rooms, porch. Hardwood floors. Hot water oil heat. 3 miles from city on Ritchie Highway.

COUNTRY HOME — 8 miles from city Old Annapolis Rd. Sun parlor, living room, dining room, modern kitchen and bath. 3 bedrooms, club cellar. 2 car garage. 2 acres land. Bargain.

3700 BLK. COLUMBUS AVE. —Hardwood floors, club cellar. Hot water oil heat.

3400 BLK. DOLFIELD AVE.—Porch front and rear. Hardwood floors, club cellar. Slate roof. Brick garage.

MANY OTHERS TO SELECT FROM FOR RENT OR SALE
1900 BLK. JASMINE AVE. near Wise and Lynch Rd. Hardwood floors, club cellar.

HOUSES AND APTS. FOR RENT
East and West Baltimore — Forest Park — Walbrook and Ashburton

CHURCHES FOR SALE
South Baltimore Seats 500
West Baltimore Seats 500
New Church now under construction call for information

LAND FOR SALE
LOTS or ACRES

SUPER REALTY CO.
CE. 3-8524 — MU. 5-0624
Sunday and Evening
LA. 3-3368

HOUSES FOR SALE

3920 CARLISLE AVE.
VACANT — DETACHED
Porch front, stone and frame. 1st floor has reception hall, spacious living room, dining room, large unlited kitchen, screened-in rear porch. 2nd floor has 3 bedrooms, sewing room, ultra modern pink and blue bathroom, wall-to-wall carpeting, kitchen range. Property located in very desirable Forest Park section.

2505 KEYWORTH AVE.
VACANT
2-story brick, porch front. 1st floor has living room, dining room, unlitized kitchen. 2nd floor has 3 bedrooms, modern bath with linen closet. Whole house completely renovated including all new club cellar, giving the appearance of a completely new house.

Roger J. Johnson Co.
1951 W. North Ave.
LA. 3-7267, LA. 3-4988 day

2118 ORLEANS — 3 apartments and store. Low down payment. $13.50 per week. City Realty Brokers, CE. 3-6446.

UNITED STATES Government repossessed homes now available to the public, small down payment, small monthly payments. William Heiger, Realtor, 1212 South Hanover Street, LE. 9-0270.

HOUSE FOR SALE

5100 Belleville Ave.

3 story cottage. CORNER VACANT. 1st floor—Reception hall, living room, dining room, large kitchen, large powder room, pantry.
2nd floor—4 bedrooms, bath.
3rd floor—3 rooms and bath.
Hot water oil heat. 220 elec. Front porch entire width of property. Double garage. This property to be renovated completely from 1st to 3rd floors, including front porch. This is a real BARGAIN for one who prefers 7 bedrooms. 3rd floor can be made very easily into 3 bedroom apt. This property can be bought for only $10,000 in fee simple (house and ground).

Roger J. Johnson Co.
1951 W. North Ave.
LA. 3-7267 LA. 3-4688 day

THE EDLOR CO.

Home Sales
Apartment Rentals
in
These Fine Sections

WINDSOR HILLS
WEST ARLINGTON
WALBROOK AVE.
BOLTON ST.

These Homes Can Be Financed With Little Money Down

See Us For All Types of Homes Sales and Apartment Rentals.

THE EDLOR COMPANY
FO. 7-6162. Eve. and Sun.,
CL. 5-3481

3710 WINDSOR MILL ROAD
OFFICE OPEN 9-8 MONDAY THRU SATURDAY

4300 Blk. Dewey Ave.
Linden Avenue

SPECIALS
TAKE A LOOK AT
THESE—
YOU'LL BUY ONE

We can arrange the best financing in town. New 3 bedroom brick group homes. $250.00 down moves you in.
Location 3200 block LINDEN AVENUE.
DEWEY AVENUE 1 block off Falls Road at Roland Heights Avenue

Call 685-3573

$95.00 DOWN
2334 GARRETT AVE.
Lovely 6-room porch front. Immediate occupancy. Easy terms.
1777 MONTPELIER ST.
6 rooms, porch front, oil heat.

$195.00 DOWN
720 LINNARD ST.
4 bedrooms. Porch front.
713 LINNARD ST.
2 apartments. Porch front.
542 CHATEAU AVE.
2 baths. Porch front.

HO. 7-8655

BETTER HOMES
Will Accept Trade
4028 GRANTLEY ST.
3107 GRANADA AVE.
2315 AISQUITH ST.
2604 WOODLAND AVE.
Will Finance
AMERICAN REALTY CO.
SA. 7-0646

BEAUTIFUL COTTAGE
4015 MAINE AVE.
FOREST PARK

New unit kitchen, living room with fireplace, 4 rooms and den on 1st floor 4 bedrooms and tile bath 2nd floor. Hardwood floors throughout. Landscaped lot with garage. Newly renovated.

RONALD REALTY CO.
VE. 7-2664
Evenings MO. 4-7759

3135 SEQUOIA AVE.

Lovely porch front row house in suburban Ashburton. F.H.A approved.

Day: HO. 7-8655
Night: FL. 8-1220

1524 MADISON AVE.
1st floor with heat.
1533 DRUID HILL AVE.
Cheap buy, suitable for 2 families.
TRULY HATCHETT
12 E. Pleasant St.
LE. 9-9045
Eves. NO. 9-7628, 6-8 p.m.

Champion Offers

This Beautiful Forest Park Luxury Cottage

ONLY $10,500 G.R. $120

4314 KATHLAND AVE.

Gray shingle cottage. 4 bedrooms. Modern tile bath, living rm., dining rm. and beautiful kitchen. 2 storerooms on 3rd flr. Steam oil heat. Auto. hot water heater. Slate roof. Hardwood flrs. 2-car garage. Awnings for front and side porches. Hot house next to garage. Immediate possession.

More than 80 Homes to Select from!

CHAMPION REALTY
LE. 9-4161 Branch Office FO. 7-5679

NORTHERN'S

SPECIAL WINTER PRICES
Exceptionally Low Down Payments with Good Credit.
VACANT IMMEDIATE POSSESSION
WILL FINANCE
AS LOW AS $100 DOWN
NORTHWEST - ASHBURTON

4004 EDGEWOOD AVE.
4038 FAIRFAX RD.
3900 DORCHESTER RD.
2803 VIOLET AVE.
4117 FAIRVIEW AVE.
3827 CLIFTON AVE.
3840 OAKFORD AVE.
2325 W. COLDSPRING LA.

WEST-EDMONDSON VILLAGE SECT.

733 LINNARD ST.
736 GRANTLEY ST.
3602 EVERSLEY ST.
623 LINNARD ST.
412 MT. HOLLY ST.
609 EDGEWOOD AVE.
770 GRANTLEY ST.

G.I.'s NOTHING DOWN — LOW F.H.A. TERMS

TRADE IN YOUR OLD HOME

NORTHERN'S BROKERAGE CO.
2009 EDMONDSON AVE.
WI. 7-7480 WI. 7-7480

NORTHWEST BALTIMORE
NEW BRICK, BEAUTIFUL
SEMI-DETACHED HOME
LOVELY NEIGHBORHOOD

2600 BLK. WOODLAND AVE.
(Off 4800 Blk. Greenspring Ave.)

6 rooms plus powder room. Hardwood floors, ceramic tile bath. $950 down or Trade your present home. Call Mr. Fox

AMERICAN REALTY CO.
SA. 7-0646
Eves. and Sun. RO. 4-0767

MOVE INTO THE RIGHT NEIGHBORHOOD

$190 DOWN
4417 OLD YORK ROAD
Lovely 3-bedroom home. Larg living room with fireplace, screened in rear porch. 2 baths. Can be used as 2 apartment. Vacant. Playground in rear.
LE. 9-7933 Eves. & Sun. OR. 5-3811

OPEN FOR INSPECTION
THIS SUNDAY, FROM 2 P.M. 'TIL 6 P.M.
PREVIEW INSPECTION BY APPOINTMENT
2533 GWYNN AVE.
(Corner Cottage Ave.)

AIR COOL COTTAGE. Ultra modern. Beautiful Clubroom and Ground. Large Modern Kitchen and Bath. Automatic Washer. 2 Air Conditioners. Bar and Furniture in Clubroom and Many Extras Included. Can be purchased for as low as $400.00 plus settlement.

MR. ADLER ASSOCIATED — YOUR HOST MO. 4-6296 LA. 3-4700

RENT BEEN RAISED LATELY?

$200 DOWN
304 GWYNN AVENUE
Adorable newer type home in Edmondson Village. 3 bedrooms or 2-apt. home. Unit kitchen, tile bath, hardwood floors, clubroom and garage. Just move in.
LE. 9-7933 Eves. & Sun. OR. 5-3811

DOLTIN REALTY Co. presents

GOVANS
4713 MIDWOOD AVE.
Beautiful 2-story brick home in perfect condition. Lovely hardwood floors, storm windows and doors, drapes and curtains. Partial club basement. An excellent buy for only $9,950.

MORGAN'S FINEST
4921 HERRING RUN DRIVE
2-story, brick cottage in beautiful Mores Park Area. Large living room, banquet-size dining room and charming kitchen. This home has everything, even a dark room for photography in basement. This one must be seen. Sensibly priced.

MORGAN COLLEGE AREA
4919 GILRAY DRIVE
Detached Beach Cottage. A lovely home, having living room, dining room, kitchen and 3 bedrooms on 1st level and 3 bedrooms upstairs on upper level. Lovely lawn in front and back. Priced at only $13,000 plus G.R.

WALBROOK
3407 ELGIN AVE.
8 complete apts. Rented; all approved; Wonderful return on investment. Complete information to interested parties only.

EDMONDSON
910 AUGUSTA AVE.
Modern 3-bedroom brick home. Beautiful hardwood floors throughout, storm windows and doors, fenced-in back yard. Spotless from roof to club cellar. Can be seen at your request.

WALBROOK
2961 CLIFTON AVE.
Porch front, 2-story brick home, 3 spacious bedrooms, modern unit kitchen, Venetian blinds. Oil heat. Complete club cellar. Priced at only $9,500.00.

WINDSOR HILLS
2112 CHELSEA TERRACE
A very outstanding triplex. All entrances completely separate. Storm windows and doors throughout. 1st floor, 6 rooms and bath; 2nd floor, 6 rooms and bath; 3rd floor, 5 rooms and bath. Excellent condition inside and out. 100% approved. Hardwood floors throughout. This triplex practically pays for itself. Priced for a quick sale. Only $12,000 plus G.R.

2135 PENROSE AVE.
2-story buff brick home in excellent condition. 3 bedrooms, hardwood floors throughout. Storm windows and doors, unit kitchen, garage. Only $7,500. An outstanding buy.

1417 N. BOND ST.
2-story brick row in excellent condition. Hardwood floors, awnings, storm windows. Venetian blinds, oil heat. MUST BE SOLD — ONLY $6,500.

NORTHWEST
1411 DUKELAND
Ultra-modern 2-story brick home. Large bedrooms, birchwood kitchen, wall-oven, storm windows and doors, oil heat. Hardwood floors, club cellar. Only $6,500.00.

EDMONDSON
617 GRANTLEY AVE.
Beautiful 4-bedroom brick home. Full bath in basement. Can be used for 2 families. A lovely home at a very low price.

STADIUM
2209 CECIL AVE.
Beautiful 2-story brick home. 3 bedrooms. Oil heat. Lovely hardwood floors. Garage. Semi-club basement. Only $6,500.00. Must be seen.

EL. 5-7389 **CALL NOW** EL. 5-7389
MANY MORE TO CHOOSE FROM F.H.A., V.A. FINANCING

The Home You Always Wanted

$290 DOWN
4226 BONNER ROAD
The most modern home in Forest Park. 3 bedrooms, beautiful unit kitchen with dishwasher, club room, wall-to-wall carpet. 3 years old. Modern as Tomorrow.
LE. 9-7933 Eves. & Sun. OR. 5-3811

4412 NORFOLK AVENUE
(FOREST PARK)
OPEN HOUSE SUNDAY—3 TO 5 P.M.
Owner's sale. All brick, 6 rooms, 8½ years, 3 double bedrooms, tile bath, full club basement with bar, wall to wall carpet, drapes. 1st floor — powder room, garbage disposal, washing machine. Loads of extras. Must sell now.
Don't miss this buy. $450.00 Down.
FO. 7-0137

SALE or RENT
COLUMBUS DRIVE
3-bedrooms brick group home in good condition. Front and rear porches, garage, hot water oil heat. Can be bought with little down payment and payments like rent — or will rent to responsible people.
HARLEM MANAGEMENT
FO. 7-4090

KNOTTY PINE CLUB BASEMENT
V.A. or F.H.A. $195 DOWN
$50 Month
WILLOW AVE. — 623
Porch, living room, dining room, kitchen, modern bath. Oil. Add 1/13 taxes, G. R., insurance to above.
Eves., VA. 5-5877
STARKE REALTY CO.
VE. 7-7080

BARNHILL REALTY Co. (Realtor)
LA. 3-0168 NO. 9-3124
Mrs. Maith LA. 3-5374
Mr. Cardwell, LI. 2-2170

G.I.—NO DOWN PAYMENT
F.H.A.—MINIMUM DOWN PAYMENT

3704 COLUMBUS DRIVE — (Dolfield Ave. Section). Modern porch front home. 6 rooms, 4 tile baths, modern unit kitchen, hot water oil heat. 1st. floor — Powder room, hardwood floors, full length club cellar with tile bath. Excellent condition.

4002 WOODHAVEN AVE. (Forest Pk. Section) Modern home in English group. Full tile baths, hardwood floors, wall-to-wall carpeting, beautiful draperies, custom kitchen, double brick garage. An outstanding buy.

207 ALLENDALE ST. (Edmondson Village) Modern porch front home. Can be used as one family or duplex. 6 rooms, 2 full baths (tile) hot water oil heat, full length knotty pine club cellar, tile bath, garage. Excellent condition.

EDMONDSON AVE. SECTION
2523 HARLEM AVE.
Modern 23 ft. group home. 3 large rooms and hall 1st floor. 4 large bedrooms and tile bath 2nd floor. Hardwood floors. h.w. oil heat. Built in garage. Large front porch. Finance F.H.A. or Take Your House in Trade.
LA. 3-8160 Eves. RO. 4-2409

Nice People On This Block

PAY LIKE RENT
$100 DOWN
1719 MONTPELIER ST.
Porch front, 6 rooms, 2 baths, oil heat. Completely renovated. 2 extra rooms in basement. This home is near Clifton Park and you can move in today.
LE. 9-7933 Eves. & Sun. OR. 5-3811

MANNING - SHAW *offers...*

The Individual Look In Real Estate

DOWN PAYMENTS START AT $150

$650 DOWN — $10,950 — G.R. $120
4520 ST. GEORGES AVE.
SEMI-DETACHED MODERN Brick. 6 rooms and Full Ceramic tile bath. Partially finished basement with full bath. Gas range, Venetian blinds, storm windows and doors, awnings, wire fence. Lot size 33x90 ft. Hardwood flrs. throughout. Extremely clean and like new throughout.

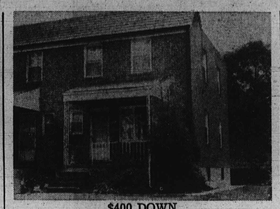

$400 DOWN
4107 ROGERS AVE.
Modern Semi-detached all brick home. 6 rooms, plus powder room on 1st floor. Ultra-modern unit kitchen, wall-to-wall carpeting, club cellar, flush in basement, large mirror in dining room. West Arlington.

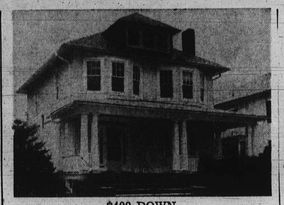

$400 DOWN
3701 DORCHESTER AVE.
LARGE IMPRESSIVE FRAME COTTAGE asbestos shingle. 8 rooms and 2 baths. EXCELLENT CONDITION. To be Redecorated. Four Bedrooms. Vacant and Ready For Immediate Possession.

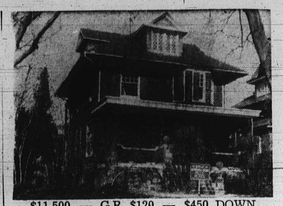

$11,500 — G.R. $120 — $450 DOWN
3402 CARLISLE AVENUE
NEWLY REDECORATED INSIDE AND OUTSIDE. To be redecorated to suit buyer. 2 story. FOUR (4) BEDROOMS, two full baths. Vacant and Ready for Immediate Possession.

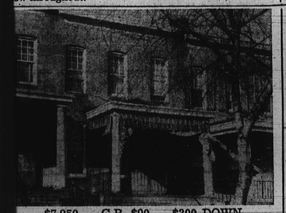

$7,950 — G.R. $90 — $300 DOWN
2836 BOARMAN
Stuff Brick PORCH FRONT, 6 rooms and bath. GAS RANGE, storm doors, draperies, hardwood floors, awnings on 1st floor.

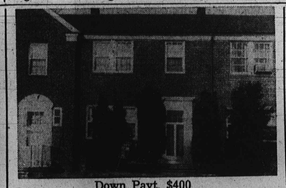

Down Payt. $400
3966 PENHURST AVE.
Two-story brick, 6 rooms and bath. 1st fl., large living room, dining room, Modern Kitchen, 3 bedrooms on 2nd floor, 1 full bath on 2nd fl. plus modern Knotty pine shower and flush in CLUB CELLAR. Summer-winter hook-up. Large mirror in living room, Venetian blinds. MAY BE USED AS DUPLEX. Garage.

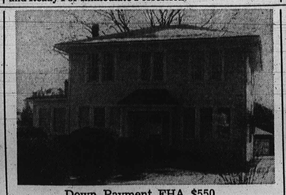

Down Payment FHA $550
4307 ELDERON AVE.
FOUR BEDROOMS, 2 - story ASPHALT SHINGLE, KNOTTY PINE KITCHEN, ULTRA MODERN THROUGHOUT. Large entrance hall, living room, dining room and den on 1st floor plus modern kitchen. CLUB CELLAR.

Down Payment $800.
4620 BELVIEU AVENUE
1½ stories, 7 rooms and bath, asbestos shingle, oil hot air, 4 bedrooms, detached cottage, gas range carpeting, drapes, Venetian blinds, modern throughout, hardwood floors, 1st fl. living room, dining room, unit kitchen, 2 bedrooms and bath, 2nd fl. 2 bedrooms.

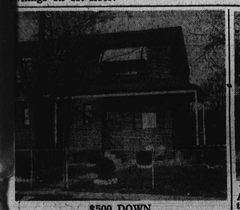

$500 DOWN
4404 NORFOLK AVE.
Modern two-story brick SEMI-DETACHED. 6 rooms and bath. POWDER ROOM ON FIRST FLOOR. LIKE-NEW ANCHOR FENCE. Draperies, storm doors, alum. awnings on 2nd floor, rugs. Auto. hot water BASEBOARD HEATING.

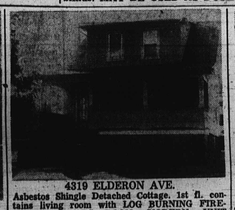

4319 ELDERON AVE.
Asbestos Shingle Detached Cottage. 1st fl. contains living room with LOG BURNING FIREPLACE, DINING ROOM, MODERN UNIT KITCHEN with elec. range, 2nd fl. contains 3 spacious bedrooms. BEAUTIFUL KNOTTY PINE CLUB CELLAR WITH BAR. STORM WINDOWS AND DOORS. SITUATED ON LARGE LOT. Priced AMAZINGLY LOW AT $11,500, G. R. $120.

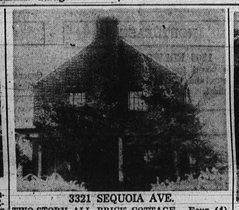

3321 SEQUOIA AVE.
TWO-STORY ALL BRICK COTTAGE. Four (4) bedrooms. Large living room with log burning fireplace, dining room UNIT KITCHEN, and KNOTTY PINE BASEMENT. Drive - In garage. WILL REDECORATE TO SUIT PURCHASER. VACANT AND READY FOR IMMEDIATE POSSESSION.

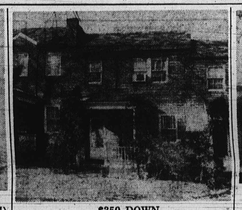

$350 DOWN
2904 ELGIN AVE.
2-story brick group home. MODERN CLUB CELLAR WITH BAR. EXTREMELY OUTSTANDING HOME. Unit Kitchen. 6 rooms and modern bath.

SPECIALLY PRICED AT $9,950
G.R. $120
4603 MAINE AVENUE
8-room Cape Cod bungalow. 1st floor, living room, dining room, kitchen, 2 bedrooms and bath. 2nd floor 2 bedrooms, automatic oil heat. Newly Redecorated interior.

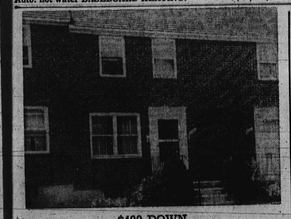

$400 DOWN
1126 KEVIN ROAD
Two-story brick group home. CLEAN THROUGHOUT. MODERN UNIT KITCHEN, AND BATH. FLAGSTONE PATIO. KNOTTY PINE CLUB CELLAR, with bath and shower. Full bath on 1st fl. ALUM. STORM WINDOWS AND DOORS. LIKE NEW THROUGHOUT.

Down Payment $800 — Vacant
3200 GRANTLEY
DUPLEX, White Asbestos Shingle. 1st floor contains 6 rooms and bath, hardwood fls., large modern unit kitchen. 2 spacious bedrooms. WALL-TO - WALL CARPETING, MODERN TILE BATH. 2ND FL. contains 6 rooms and bath, including 3 spacious bedrooms, modern tile bath. Large porches on front and rear for 1st and 2nd fl. apartment. Sep. entrances and meters, gas ranges, washer, Venetian blinds, screens. Oil steam heat. Vacant, ready for immediate occupancy.

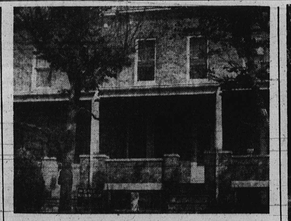

2638 BERYL AVE.
Two-story brick PORCH FRONT. 6 rooms and modern bath. Finished room in basement suitable for multiple use. Hardwood floors. Can be used for duplex if desired. Auto. oil heat. Large rear yard. Full bath in basement.

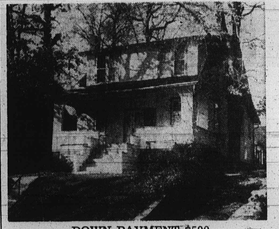

DOWN PAYMENT $500
4514 WAKEFIELD AVE.
Two-story detached shingle cottage. Unit kitchen. Log burning fireplace, FOUR BEDROOMS, and bath on 2nd fl. Garage, storm windows, screens, gas range. Auto. oil heat.

DOWN PAYMENT $350
3829 ELMORA AVE.
END OF GROUP WITH SPACIOUS SIDE AND FRONT LAWNS. 5 rooms and bath, SEMI FINISHED CLUB CELLAR, UNIT KITCHEN, HARDWOOD FLS. PAINTED WALLS, VENETIAN BLINDS. Kitchen stove, 15 Cu. ft. freezer, washer, gas hot air heat. Priced right at $9,900, G.R. $90. ONLY FIVE YEARS OLD. LIKE NEW.

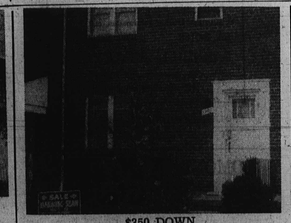

$350 DOWN
1507 POTOMAC ST.
DUPLEX. 1st floor has living room, 2 bedrooms, large basement kitchen with modern bath. 2nd floor has 3 rooms and bath, modern unit kitchen, hardwood floors, storm windows and doors. Separate entrances and meters.

$29,500 G.R. $180
3500 POWHATAN
Once in a life time opportunity to purchase a lovely home with 5 modern apartments. This home has been completely renovated, hot water heat. Stucco brick.

$350 DOWN
2913 FOREST GLENN
1½-story Cape Cod Bungalow, 6 rooms, 1½ baths, oil heat. Modern throughout! Unit kitchen with garbage disposal, gas range, draperies, aluminum storm doors and windows, 3 bedrooms and modern tile bath and powder room on 1st fl. ONLY 9 YRS. OLD.

---

100 OTHERS TO SELECT FROM

SPECIAL TERMS TO VETERANS

MANNING - SHAW REALTY

NO. 9-6262

EXCLUSIVE SALES AGENTS

EVE. & SUN. LO. 6-9271