WHEN YOU FINISH READING YOUR AFRO PASS IT ALONG TO A FRIEND

Baltimoreans put out welcome mat for Olympic Star Wilma Rudolph

By LULA JONES GARRETT

This whole town of hospitable Baltimoreans wanted to lay out the red carpet ... and then add a few runners, for Wilma Rudolph Ward, triple champion of the 1960 Olympic games and winner of the 1961 Sullivan Award of the Amateur Athletic Union, here, Saturday.

If you think it's a real job for a celebrity to sweep through a tightly - packed few - hour program, you should try to keep the few-hour program within bounds But Dr. Carl Murphy and C. C. Jackson, who collaborated on the program for Miss Rudolph (as she prefers to be called professionally) during her day's stay here, did a bang - up job . . . with no feathers ruffled!

• • •

WHEN HER house hosts, Mr. and Mrs. Clarence Dyson, AFRO Sports Editor Sam Lacy and Mr. and Mrs. Jackson, met her plane, Friday night, they were joined by representatives of three interest groups: her Delta Sigma Theta sorors, the Tennessee University Alumni, and the Maryland League of Women's Clubs.

In the Delta group were Mesdames Lucille Venture, president of the chapter, here; Rubye Gill, Vivian Washington, national treasurer; Beatrice Wright, Mary McPherson, Beryl Williams, Louise Lamb and Bernice Brandon.

The Sorors presented their recognition pin to her and gave her a cosmetic kit also.

• • •

THE LEAGUE GROUP included Mesdames Rosalie McGuire, vice president; Flossie Dedmond, program coordinator; and Lena Lee, president.

Most enthusiastic group were old grads from Tennessee State, where Miss Rudolph is a senior, and who included Mesdames Flozelle Clark, chapter president, Harriett Jones, regional director; Mary C. Dameron, Allyn Dungey, Kathryn Vickers; James McGlothers; and Messrs. and Mesdames Kenneth Ervin, Frank Buck and Charles Robinson.

Miss Rudolph received a bouquet from Alumni, a corsage from the club women.

• • •

ON SATURDAY morning, at the State House where Governor J. Millard Tawes presented her with a silver tray engraved with the State Seal and a certificate of Honorary Citizenship of the State of Maryland, Mr. Tawes served coffee, fancy sandwiches and cakes, himself pouring the coffee for Miss Rudolph.

This did nothing to improve the smile on the face of Louis Hall, personal butler to the Governor (in fact to all the past three governors of Maryland), who was more enthused over Miss Rudolph than he had been over the Queen Mother, for whom he poured during her visit in the United States.

In the party that went from Baltimore to Annapolis were Dr. and Mrs. Murphy, Mrs. Lula Patterson, Sam Lacy, C. C. Jackson, Mr. and Mrs. Howard Murphy, William Kirkwood, Mrs. Anne Smith and Mr. and Mrs. Harry Cole.

Governor Tawes had invited Judge Shirley Jones, Sgt. Make Kaplan, James C. Morton, Dr. Kline, James Manse, Charles Smelser, Miss Brad Morton, Lambert Spronek.

• • •

BACK IN BALTIMORE, this time in Mayor J. Harold Grady's office for more honors . . . including gift of a key to the city, a proclamation making Jan. 13 "Wilma Rudolph Day" . . . and a room packed with persons to greet the honoree.

They included Messrs. and Mesdames Tom Hart of Washington, James D. Williams, John H. Murphy 3rd, John Fortune, Art Carter of Washington, Edward Smith, C. C. Jackson, Albert Whiting, Howard Murphy;

Drs. and Mesdames Parlett Moore, Walter Dixon, Carl Murphy, Charles Campbell, Saul Perdue;

Mesdames Augustus Carroll, Juanita Mitchell, Anne Smith, Lula Patterson, Verda Welcome; Dr. Lillie Jackson, William Cain;

Cliff Mackay, Harry Haines, Sam Lacy, Dr. Parlett Moore, the Rev. Harrison Bryant, the Rev. Logan Kearse, Warren Shaw, Harold S. Callowhill.

• • •

THERE WAS a brief spite in the home of Dr. and Mrs. Murphy, ere luncheon in the beautiful new home of Dr. and Mrs. Martin D. Jenkins.

Luncheon was buffet . . . guests filled plates and then drifted to the club room or to the living room for eating and conversation. This, interspersed by short talks by Dr. Murphy, Dr. Jenkins and Albert F. Whettle, a member of the committee which nominated Miss Rudolph for the Sullivan Award, to the praise of the honoree, and an acknowledgement by her.

And then Miss Rudolph devoted herself, without interruption, to a plate filled with turkey, ham, string beans, canned potatoes, tossed salad rolls, and a tall glass of milk. Other guests had coffee.

• • •

AFTER LUNCHEON, to Morgan Student Union, where undergrad Deltas serenaded her, formed reception line to greet her, gifted her with lovely red rosebuds tied with the Delta colors.

Then to Mr. and Mrs. Dyson's, and to bed . . . afterwards to the meet.

She was especially charming that evening in a pale blue wool sheath, navy shoes, and, of course, no hat, when at the meet she received an AFRO - AMERICAN award from the hands of John H. Murphy 3rd, president.

Guests at the luncheon were:

Dr. D. O. W. Holmes, president emeritus of Morgan; Rufus Hackett, Alumni representative to Board of Trustees; Talmadge L. Hill Sr., chairman of Health services at Morgan; Dr. Effiette M. Payne, associate professor of health and physical education;

Thomas R. Hunt, president of Student Government, Miss Junnita Daughtery "Miss Morgan;" Walter R. Dean, editor of "The Spokesman," Lawson Smart, captain of Morgan's track team; Paul Winder, Mr. and Mrs. John H. Murphy 3rd, Dr. and Mrs. Carl Murphy, Mr. and Mrs. C. C. Jackson, Sam Lacy, Mrs. Lula Paterson, Albert F. Whettle, Sam Gorn, Mrs. Libuse Tomsky, Mrs. Louis Holman;

Henry F. Winslow, William Boone, Miss Wilhelmina Goff, Mrs. Flozelle Clark, Mrs. Harriet W. Jones, Mrs. Verda Welcome, Mrs. Irma Dixon, Mrs. Arlene Kilpatrick;

Miss Deborah Garrett, Miss Jean Irvis, Miss Zenobia Matthais, Laurence Null, Mrs. Sadie Ginberg, the Rev. Howard Cornish, Bishop and Mrs. Edgar Love.

• • •

THIS IS WILMA: Utterly feminine, and a bit diffident when first met, but warms up quickly.

She doesn't care for ornament . . . wears little jewelry, her wedding rings and tiny earrings being about her limit. Even her corsages were carried, not worn.

She never (she says) eats breakfast, but always (or nearly always) has a four-hour afternoon nap and sleeps eight hours at night. She relaxes easily and can take a cat nap at a meet as easily as at home.

She's particular about her hair. Takes her longer to do her hair than to do the remainder of her dressing.

Winning, but not the trophies, is her dish of tea. Her mother had all but four of the myriad of trophies, etc., that have come to her. And even when she has a home of her own, her mother will keep the symbols of achievement, says she.

One of her top interests at present is her baby sister, Charlene, now a senior in the Burt High School at Clarksville, who shows great promise of following in Wilma's footsteps. The 15 - year - old Charlene plays a bit of basketball as did Wilma, and does well on the track.

DELTA SORORS, at Morgan State College, entertained for Miss Rudolph, who went into the sorority in 1960, in the Morgan Student Union. Left to right in line are Sorors Billie Ann Davis, Wilhelmina Goff, Wilma Rudolph, Frances Hill and Caroline May, Passing line are Sorors Maybelline Carroll and Andrea Coverdale.

HEROINE WORSHIP — Two youngsters are entranced to be so close to the Heroine of the Moment, Miss Rudolph.

AT STATE HOUSE, Annapolis, Md., former Senator Harry Cole and Judge Shirley Jones, center, look on as Gov. J. Millard Tawes presents certificate to Miss Rudolph making her an honorary citizen of Maryland.

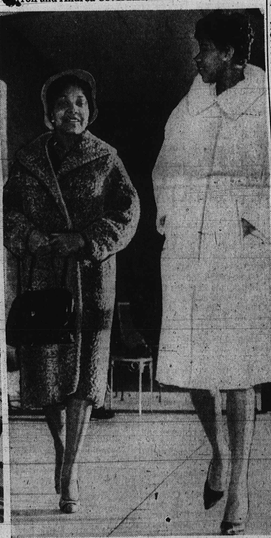

LONG-STEMMED ROSE—Miss Rudolph, 5 ft., 11, towers over AFRO Women's Editor, Lula Patterson, who is a mere 5'4"

GIFTS FOR WILMA: Pin and kit from Delta Sigma Theta sorors, presented by the president of the Baltimore Alumnae chapter, Mrs. Lucille Venture; a bouquet from the Baltimore chapter of Tennessee State University Alumni, presented by Mrs. Flozella Clark, left, were among expressions of admiration that went to Miss Rudolph upon her arrival at the Airport, Friday night.

REMINISCING, Miss Rudolph and Paul Winder recall incidents of the Olympics, where both ran. They were guests in the home of Dr. and Mrs. Martin D. Jenkins.

DR. AND MRS. CARL MURPHY look on as Mayor J. Harold Grady signs proclamation making Jan. 13 "Wilma Rudolph Day" in Baltimore.

SCORES OF BALTIMOREANS joined Mayor J. Harold Grady to welcome Miss Rudolph to the city. Shown in the Mayor's office above are representatives from civic, ministerial, women's organizations and professional groups. Miss Rudolph, back to camera, and Mayor Grady are seen at left.

Sorority visits Washington, D.C.

Members of the education committee of the Alpha Alpha chapter of Theta Mu Sigma beauticians sorority are assembling material for a pamphlet on Africa.

In preparation for the project they visited the Ghana Embassy in Washington last week. They were also present for the opening day of Congress as guest of Congressman Samuel N. Friedel, 7th district member of the House of Delegates.

Chairman of the education committee is Miss Sarah F. Sterling who is also second anti-basileus. Mrs. Virgie H. Waters is basileus.

Others on the Washington trip were Mesdames Margaret C. Mitchell, Doretha W. Tross and Miss Jeanette Spriggs.

Libertarians host cocktailer, dance

The annual and popular cocktail party and dance of the Libertarians' Club drew several hundred friends to that affair on Saturday evening.

Held in the Winchester Street Armory, the cocktail hour began at 9 p.m., and this group was joined at 10:30 for dancing.

• • •

LIBERTARIANS are headed this year by James Bundy, attorney. Other officers include John Fulton, vice president; Joseph Bush, financial secretary; Clarence Jones, recording secretary; and James Addison, chaplain.

The members include Cabelle Smith, Irvin Dot, Edwin Jones, John M. Gilmore, Archie Jones, Isaac Bristol, Miller Bates;

Also Charles Bruce, Shirley Smith, William Addison, Wesley McNeil, Dr. Thomas Harris and Thomas Green.

Their guests were:

Messrs. and Mesdames Herbert Kayes, Howard Wilson, Arthur G. Hopkins, Anne Brewer, James Mahaney, Daniel W. Banks, Elmer Boyd, Clarence E. Jones, George F. Adams, John Tilghman.

Messrs. and Mesdames William N. Parker, Maskell Dashiel, Joseph L. Ampney, Harry Seay, William C. Brown, Walter Thomas, Andrew Clark

Messrs. and Mesdames James Carter, Calvin Parker, Jacques Williams, Richard Hobson, James Murray, Simon P. Allen, Norman Smallwood, John Hawkins.

Messrs. and Mesdames Norman Uncles, William Carruth, Ernest Coburn, Richard Perkins, Paul Brown, Philip Mason, Paul Baxter, William Earl W. Warner Sr., Smith.

Messrs. and Mesdames Thad Smith, Jesse Williams, Sherlock Pope, Joseph Fulton, Charles Jackson, James McDonald, Lawrence Wilson, Henry Settle.

Messrs. and Mesdames Albert A. Fitzgerald, James E. Phelps, James Jenkins, Melvin Dobson, Solomon Hickman Jr., Earl Rogers, John F. Scott.

Messrs. and Mesdames Cornelius Tinsley, William B. Dorsey, Mackie Jones, C. W. Jackson, W. N. Turner, Charles G. Lawson, Gleadi E. Johnson, Henry Jones, Jr., Robert L. Walker.

Messrs. and Mesdames George C. Smith, John M. Gilmore, George F. Bryant, Robert L. Bates, Robert L. Smith, Richard Washington, David Hopkins, James M. Allstep, Nelson B. Hudson.

Messrs. and Mesdames Orville Nash, Leon Johnson, James West, Bernard W. Brown, John C. Brown, Clinton C. Pierce, J. A. Dutcher, Albert W. Newton Jr.,

Messrs. and Mesdames Arthur Hatcher, Earl Jackson, John J. McRae, Everett J. Dorsey, Earl W. Bowen, Alan C. Cook, Arnold Woodson, John H. Winder, Herbert J. Smith Jr.,

Messrs. and Mesdames Earnest C. Jackson, James A. Greene, Vernon E. Johnson, Thomas Bourne, Peltier W. Ward Jr., Raymond Pinderhughes, Emile Gibson, J. E. Ellis, A. Leroy Jackson.

Messrs. and Mesdames Henry Williams, Weldon Irving, Charles C. Cole, Dr. Robert Johnson, Sidney C. Smith, C. W. Henderson, Charlington.

Messrs. and Mesdames Dallin Wicks, Odell Stevenson, Eddie James, James H. Crowder, Ernest C. Thornton, Wilson Cook.

Messrs. and Mesdames Ronald L. Moore, Leroy A. Cole Jr., James E. Bonner, Wesley Beasley, Lonnie Perry, John Weston, Francis Richardson, Anthy Clark.

Messrs. and Mesdames Rudolph Lewis, William Lyles, Herbert Hawkins, Ernest E. McCoy, H. Antonio, Earl W. Warner Jr., Alexander Caldwell.

Messrs. and Mesdames Abraham Colburn, Wallace E. Blackwell, Charles E. Thompson, Edgar T. Mason, Nicholas Dixon, J. Wesley Marshall, Frank R. Veney.

Messrs. and Mesdames Alfred Boles, David Waters, William H. Robinson, Lloyd Jones, Charles Bailey, Samuel Beasley, F. C. Powell.

Messrs. and Mesdames William Hideout, Jr., A. Neal Weaver, John Patterson, George C. Jefferson, W. A. C. Hughes, Edwin Westcott, Franklin T. Williams.

Messrs. and Mesdames Linwood G. Sager, Jr., Thomas C. Wheatley, Oscar Savage, William R. Bailey, Thomas Wrasidie, Randolph Turner, Charles Moore.

Messrs. and Mesdames Edward Pugsley, Jr., Ernest S. Black, Talley Fulton, Chester A. A. Rivers, Clifton H. Johns, Walter Clay, Addison Wesley.

Messrs. and Mesdames Stuart Armstead, Stanley E. Rose, Earl Moscroe, Gaines Lansey, Arthur James, George Dorsey, Charles Parker, Rudolph Levy, Leslie Gundy, Richard Jones.

Messrs. and Mesdames Lester Hudson, John Fuller Jr., W. Austin Lassiter, Thomas E. Brown, Vernon John Bailey, Ernest Lewis.

Messrs. and Mesdames Henry Hersey, Clarence J. Jones Sr., Wendell Harris, Fred Sulling, Vernon Rocho, W. A. Hayden, Douglas Campbell, Ernest N. Phillips.

Messrs. and Mesdames Randy W. Thomas, Henry Patterson, Edward O. Hunt, Shephard M. Burgs Jr., Wilbur Dempsey, Jim E. Lindsay Sr., Charles E. Rash.

Messrs. and Mesdames John N. Lindsay, William A. Stanford, Fenton Taylor, Stanley Frame, Jr., McKinley Thomas.

Messrs. and Mesdames Adolphus Johnson, Herbert Nutter, Earl F. Brown, Calvin Washington, Oliver Pinkett, S. Richardson, Thomas J. Revers, Avon R. Scott.

Drs. and Mesdames Richard Hunt, Jr., Robert E. Scott, Eugene Owens, Robert J. Hill, G. Franklin Phillips.

Messrs. and Mesdames Lawrence Myrtle Hammond, Leroy Wiley, Ferrance Green, Morris Cole, Thomas Terrell, Gladys Moore.

Mesdames Charlotte Ray, Jean Robinson, Emily Smith, Arlotta Robinson, Evelyn Johnson, Mabel Dickerson, Mamie Diggs, Rena M. Hunter, Annie Wongus, Irvington Williams.

Mesdames Evelyn Brooks, Annetta Wilbourne, Lillian Giles, Pauline B. Brooks, Beulah Fassett, Otis Brewington, Jessie Rose, Hermia Jordon, Catherine Harris, Mabel Hawkins.

Mesdames Dolores M. Branch, Mildred Dean, Margaret Hines, Viola E. Fassbury, Alice S. Hall, Mildred Hooper, Louise Edmonds.

Mesdames Gladys Roberts, Helen Warfield, Dorothy Brown, Lois Powell, Elizabeth Crudup, Marjorie Upshur, Minnie C. Lassiter, Alice Blackburn, Marjorie H. Cooper, Jean Hayden, Lillian Coleman, Samuel Johnson, Bertell Leahs, Ethel L. Raines, Cecilia Bryant.

Misses Ethel Coleman, Hattie Tyler, Sylvia Duffy, Mary Jones, Y. Nixon, Barbara L. Harris, Catherine Parker, Gladys Harris, Ethel C. Johnson, Brenda Adams, Sadonia Merritt.

Misses Beenia Jeter, Phyllis Thompson, Marsha Mayers, Charlotte P. Williams, Daisy E. Harris, Mae L. Hamilton, Laura West, Adelle Avant, Myrtle Russell.

Misses Florence E. Long, Ora Thomas, Julia M. Raymond, Amy E. Levi, Ada Smith, Alverta Mahoney

William Grey, William H. Ross, Elmer Cole, William T. Dorsey, Charles Ballard, John E. Tucker, Sterling Graves, George Sisken, Charles Tiffman.

Emmett L. Pope, Julius Bond, Chanwell Jones, Theodore Elliott, Chester Lewis, Samuel J. Moses, Mason Raymond, Robert Carpenter, Robert Brown, Maurice Robinson.

Louis Brent, Charles T. Bryant, Jr., Robert Bailey, Jesse Bailey, Jr., Jerome Robinson, James E. Cornish.

Edward Terry, Nolan Wise, Reed Wells, Jerome Johnson, Arthur G. James, Maurice Wood, James Lee, A. Ross, John Hunter, Robert Brooks, Clifton Cole, Sr., Milburn Woodson, Samuel E. Brown, Mark Woodward, Alphonse Shorter, Robert Wright, Nathan Johnson, Henry Etheridge, Alvin Little, Ray Lucas.

William A. Smith Jr., Carl Young, Creston Wringsed, Roy Johnson, Calvin McNeill, Albert Wood, Matthew Chamberlain, Bernard Lewis, Eliwood Roper Sr., Jesse Porter.

Clarence Throwers, Ernest Pillson, Orvin Nixon, Samuel Taylor.

ONE CALL DOES IT ALL
Phone BR. 6-6274
Complete Floral Service
The Orchid Shoppe
1304 E. Monument St.
Not Affiliated With Any Other Florist

WEDDING INVITATIONS
★ ENGRAVED ★ RAISED-LETTERING ★ PRINTED
100 Personalized Wedding Napkins printed FREE with every 100 or more invitations.
MADDOX PRINTING CO.
705 DRUID HILL—Lexington 9-0135
(2 Lexington Only)

Clearance
on all
Dresses
Coats
Suits
⅓ to ½ off
all sales final and no alterations
La' Mode, Inc.
1210 N. CHARLES ST. VE. 7-1019
Open Monday and Thursday

THE BALTIMORE CHAPTER OF
JACK & JILL OF AMERICA, Inc.
and the
BALTIMORE MUSEUM OF ART
present
LORETTA DORSEY
LYRIC SOPRANO
IN CONCERT
SUNDAY, JANUARY 28, 1962
3:30 P.M.
BALTIMORE MUSEUM OF ART
ADMISSION $1.50
Benefit of Scholarship Fund
Tickets
MRS. GRACE SCOTT, President ..... WI. 7-4348
MRS. SENORA RECKLING, Co-Chairman ... WI. 5-3334
THOMAS McPHERSON ..... LA. 3-8034

ARE YOU ENGAGED?
LET THE AFRO KNOW!
NOTE TO ENGAGED GIRLS:
Send us your engagement notices at least 3 months before the wedding.
There is no charge!
It's FREE! A special AFRO service for you. Just write us or call us giving full DETAILS of your wedding plans.
Send along a good clear photo—if you have one . . . or come in and have one made, any day . . . Monday to Friday, 9 a.m. to 4:30 p.m.
For Further Information:
"SHE'S ENGAGED"
628 N. EUTAW STREET BALTIMORE 1, MD.
MU. 5-6019 After 6 P.M., LA. 3-0202
MRS. IDA MURPHY SMITH, Director

"She's Engaged"

MISS PEGGIE WISEMAN

Miss BERNINA WILLIAMS

Miss PERLETHA JOYCE

LEE - WISEMAN

Mr. and Mrs. Gary C. Wiseman of Naylor, Maryland have announced the engagement of their daughter, Peggie to C. Dudley Lee Jr., son of Dr. and Mrs. C. Dudley Lee.

Miss Wiseman graduated from Douglass High School of Upper Marlboro, Md. and attended Morgan State College. She is now employed by the Office of Hearings and Appeals in Washington.

Her fiance graduated from Douglass High School and Morgan State College. He is now attending the University of Maryland School of Medicine. He is a former Member of Jack and Jill, Inc., and past president of the Morgan Chapter of Kappa Alpha Psi Fraternity.

A June wedding is planned.

• • •

ROLLINS - JOYCE

Miss Perletha May Joyce, daughter of Mrs. Alice Joyce, is engaged to Jerome Wilson Rollins, son of Mrs. Minnie Rollins and the late Jerome Wilson Rollins.

Miss Joyce will be a June graduate of Forest Park High School and plans to attend Morgan State College. She is a member of the Civic Interest Group and former treasurer of the Delta Sigma Theta Sorority Interest Group.

Mr. Rollins is a graduate of Douglass High School where he was a member of Phi Sigma Alpha Fraternity. He is stationed in Norfolk with the U.S. Navy.

The wedding is planned for June at Bethel AME Church.

• • •

GRADY - WILLIAMS

Mr. and Mrs. Willis C. Williams have announced the engagement of their daughter, Bernina to Ronald Grady, son of Mrs. Pearl Lewis.

Dr. Jones to preside at Welcome dinner

Dr. Clifton R. Jones will serve as master of ceremonies at the dinner honoring Mrs. Verda F. Welcome, Fourth District representative of the Maryland State Legislature, on the 28th.

The dinner, scheduled for the Emerson Hotel, at 7:45 in the evening, is being given by a Citizens' Planning Committee, headed by Mrs. Catherine Adams.

Dr. Samuel D. Proctor president of A. and T. College, Greensboro, now on leave to serve as chief of the Peace Corp for Nigeria, will be speaker.

Dr. Proctor will be introduced by Mrs. Frances Howard, special assistant in the Agency for International Development. The occasion will be given by Raymond Haysbert.

• • •

GREETINGS will be brought by Governor J. Millard Tawes, Dr. Carl Murphy, chairman of the board of the AFRO - AMERICAN NEWSPAPERS; Phillip Goodman, president of the City Council; Thomas Finnan, Maryland attorney general;

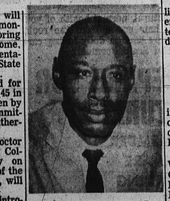

DR. CLIFTON JONES

Also Perry Wilkinson, speaker of the House of Delegates; Blair Lee, of the State Legislature; Louis Goldstein, State comptroller, the Rev. Logan Kearse, minister of Corner Stone Baptist Church, Representative Carlton Sickles, George P. Mahoney, and Mrs. Edith T. Hill, past president of the Valiant Democratic Women's Club.

• • •

MRS. WELCOME, Fourth District representative of the Maryland State Legislature, and this year a candidate for the Senate, will be introduced by Dr. Elliott Michaelson.

The invocation will be given by the Rev. Oliver St. Clair Franklin, minister of Mt. Zion Methodist Church; and the benediction by the Rev. Fr. Henry Offer, rector

TWAINS — The club had a party at Wilson's Restaurant, recently and later a meeting in the home of Mr. and Mrs. Milton Branch, 2339 Madison Avenue.

The meeting was attended by Messrs. and Mesdames Branch, Calvert Young, Andrew Hodsden and Samuel Ward.

40 children entertained at holiday party

Mr. and Mrs. Samuel Yuspa of 2612 Chelsea Terrace entertained 40 children and their parents at a party designed to promote Americanism and neighborness, recently.

There were gifts for each child and gifts sent to those who were unable to attend the party. The youngsters also engaged in group singing and dancing.

Among the parents who attended and brought their children were:

Dr. and Mrs. Takeo Mukai, Dr. and Mrs. Keilchi Goshi, Dr. and Mrs. Yasushi Logo, Mr. and Mrs. Kazuko Mareshiro, Mr. and Mrs. Link Watkins;

Mr. and Mrs. M. Reznick, Jim Parker, Mr. and Mrs. Richard Jones, Mr. and Mrs. Charles Collier, Mr. and Mrs. Ronny Peake, Mr. and Mrs. Earl Pottman;

Mrs. Lillian Budoff, Mrs. Rowena Wingfield, and Mrs. Shus.

Clubs

ROMANIA — Mrs. Kathleen Oden of 513 Cumberland St. entertained the club at its recent meeting.

Prizes at cards went to Mrs. Oreatha Foster, first; Mrs. Mary Brown, second; and Mrs. Annie Jones, third.

Guests included Mesdames Laura Hendon, M. Smith, Blanche Hull; and Thomas Allen and Alfred Hinton.

• • •

GOLD LEAF — Mrs. Ida M. Redd of 3008 Gwynns Falls Road, entertained the club on Thursday, at which time the following officers were elected:

Mesdames Portia Yerby, president; Amy W. Hall, vice president; Gladys Moore, recording secretary; Myrtle Reynolds, assistant recording secretary; Bessie Wood, financial secretary; and Ida M. Redd, treasurer.

Clubs

NEIGHBORHOOD — An improvement club has been organized by the residents of the 4100 and 4200 blocks of Fairview Avenue.

Officers are Mrs. Elsie Wesley, president; Jasper Grady, vice president; Mrs. Hortense Fields, treasurer; Mrs. Rozella Hill, chaplain and Mrs. Betty Jackson, secretary.

• • •

ECLIPSE — Members of the club were entertained by Mrs. Mary E. Johnson, 2818 Bookart Drive, Cherry Hill, Wednesday.

Mrs. Esther Thomas took first prize at cards. Second and third prizes went to Mesdames Anna Willis and Mary Smith, respectively, Mrs. Esther Thomas heads the club.

We Are Pleased To Announce That
Milton E. Stanley
Has been elected Secretary-Treasurer
Securities Incorporated
2319 Reisterstown Road — NOrth 9-4567
INVEST IN BALTIMORE AND GROW WITH BALTIMORE

MEXICO
INDEPENDENT PACKAGE TOURS
LEAVE ANY DAY
7 Days from $374.00 — 10 Days from $350.95
9 Days from $333.90 — 12 Days from $349.95
PACKAGE INCLUDES:
● Round trip air Balto. or D.C.
● Round trip Mexicana service
● Most meals
● Choice of 34 deluxe hotels
● Sightseeing by private Mexicana
● Flight bag
● Tickets to 3rd Alat and horse races
● When ordered
Price per person dble. occ. plus tax
Visit the Land of Eternal Sunshine on Mexicana—AT LAUNCH TIME
Also available: 30-60 day stay plan
SST—Service City, Tours, Acapulco, Travels, Northeastern Mexico
Write or Call for Free Color Brochure
PL. 2-1795
OPEN SUNDAY 10—5
Weekdays 9—5
MEXICO Information Service
Div. Baltimore Travel Center ● 316 N. Howard St.

Master Beauticians Association
January 20, 1962
1522 Madison Avenue
Dear Fellow Beauticians:
"In unity there is strength."
As we launch into a new year we invite you to join with us. Our meetings are held on the 2nd and 4th Tuesday nights at 8:30 P.M. at the center, 1522 Madison Ave.
Our aim is to stimulate greater activity and advancement as well as to afford protection to our business and professional interest in this city and the entire country.
We have some of the finest beauticians in the nation among us, top stylists, teachers and officers in the National Beauty Culturists League Inc., and many others too numerous to mention.
There is a place for you in our organization . . . WON'T YOU COME AND JOIN WITH US?
Respectfully yours,
MRS. FLORENCE KNOX, President
Master Beauticians Association

Have a Theatre Party at
THE NEW CARVER THEATRE
Reduced rates to clubs, churches and schools
Call
LA. 3-2665

ATTENTION LADIES
YOU CAN LEARN TO MAKE BEAUTIFUL HATS THE NEW EASY WAY.
10-lesson series. Small groups.
Results guaranteed
ENROLL NOW FOR FEB. 1st and make a lovely hat for Easter
LO. 6-8836

1st ANNUAL
ARUNDEL'S JANUARY WHITE SALE
1st ANNUAL
STOCK the FREEZER

VANILLA ICE CREAM 25% OFF

Limited Time Only	Reg. Price	Sale Price
Arundelicious Half Gallon	$1.10	.82½c
Arundelicious Machine Filled Pint	.33	.25c
Arundel Maid Half Gallon	.89	.66c
Hand Packed Quarts	.90	.67c
Hand Packed Pints	.45	.33½c
Jumbo Double Dip Cake Cup	.20	.15c
Jumbo Ice Cream Cone	.10	.07½c

STORES EVERYWHERE IN BALTIMORE
● 3038 W. Pratt Street
● 2218 Harford Road
● Northwood Shopping Center
● Baltimore and Sutcliffe Sts.
● North Ave. and Eliamont
● 5402 Harford Road
● 1537 Harford Avenue
● W. Pratt and 35th Streets
● 6507 Belair Road
● Edmondson Ave. and Poplar Grove
● 3117 Eastern Avenue
● 2721 E. Monument Street
● 601 Washington Boulevard
● 904 W. North Avenue
● Washington and Oliver Sts.
● 5301 York Road
● 1038 Light Street
● 507 W. 36th Street
● 3403 Belair Road
● Baltimore and Greene Sts.
● Edmondson Village Shopping Center
● 41-43 Shopping Plaza, Dundalk
● 303 S. Broadway
● Eastpoint Shopping Center
ARUNDEL ICE CREAM COMPANY