Apts., Houses For Rent 40

WELFARE TENANTS
We Specialize in
Apartments & Houses
$9 and up
Private Kitchen and Private Baths. Some Heated.
WILBER
1503 E. NORTH AVE.
(across from Sears)
PL. 2-0043
RO. 4-6759 HU. 6-8242

WE ACCEPT PEOPLE ON WELFARE.
WE HAVE PLENTY OF HOUSES AND APARTMENTS
For $10.00 a week
Apply
407 W. SARATOGA ST.

Houses For Rent 42

HOUSES
Reasonable Rent
1429 HARFORD AVE.
1738 N. BRADFORD ST.
1014 W. BARRE ST.
2009 W. SARATOGA ST.
106 S. CATHERINE
1120 FORREST ST.
2511 W. FAIRMOUNT AVENUE
1615 NORMAL AVE.
323 S. VINCENT ST.
768 BARTLETT AVE.
1823 DUNCAN ST.
151 W. HAMBURG
933 N. STRICKER ST.
1128 DIVISION ST.
AMERICAN REALTY
1225 CATHEDRAL ST.
SA. 7-0646

WEST BALTO.
2430 FREDERICK AVE
6 large rooms & bath in perfect condition. Oil heat.
$23.50 a week
Children Welcome
SA. 7-7769 WI. 4-2912
or apply rental office, 1819 Guilford Ave.

1821 McCULLOH ST.
Lovely 8 rooms & 2 baths. Hardwood floors, oil heat.
$25 a week.
References required.
Children Welcome.
SA. 7-7769 WI. 4-2912
or apply rental office, 1819 Guilford Ave.

GOVANS SECTION
522 CHATEAU AVE.
Stone Porch Front, 6 rooms, bath, large kitchen, beautiful hardwood floors, fireplace, basement, shrubbery, oil heat.
$23.50 week
PL. 2-4307

KIRK AVE. SECTION
1435 Homestead St.
Porch front, 6 rooms, 2 baths, beautiful condition. Automatic oil heat.
$23.00 week
PL. 2-4307

2123 BOYD ST.
Small house. Coal heat. $13.00 week. References.
LE. 9-7179 LE. 9-8388

HOUSE FOR RENT
1647 ABBOTT ST.
6 rooms and bath
WILLIAM E. KOONS
10 W. BIDDLE ST.
SA. 7-2356

NEWLY RENOVATED
NICE HOMES
FOR RENT
IN ALL SECTIONS
Call
CAPTAIN ROBERT
SA. 7-0647

1636 HOLBROOK STREET — 3 story, coal heat. 4 rooms and bath. $18.00 week. W. 5-6504—FL. 8-1125.

2539 N. HOWARD STREET —Call for appointment FO. 5-0788.

1600 BLOCK BUXTON Avenue—6 rooms, patio, oil heat. Call after 5 p.m. LA. 3-8600.

2317 EAST CHASE Street — 6 rooms and bath $35.00 week. MO. 4-7677.

723 CUMBERLAND STREET, 7 rooms, bath, 4 bedrooms, by at 2418 Woodbrook Avenue. LA. 3-1456.

1825 EAST LAFAYETTE AVE. — NICE 6 rooms and bath. Oil heat. OR. 5-6288.

1633 E. MONROE STREET, 6 rooms, rear bus line. MO. 4-5770.

NEAR EDMONDSON Village—2423 Frederick Avenue, 4 rooms, 2 complete baths. All floors tiled. Front and rear porches, completely renovated. FO. 7-0721.

921 NORTH CHESTER Street—Formerly 3 rooms and bath. Newly decorated. Furnace. SA. 7-2288.

2820 BLOCK GWYNNS FALLS Parkway, 2 rooms and bath. Garage. $105.25 monthly. Only responsible tenants need apply. CI. 2-1380.

Houses For Rent 42

RENT-A-HOME
REDECORATED HOMES IN CHOICE AREAS
1821 N. PATTERSON PARK AVE.—2 story, 6 rooms and bath. $18 week
2010 HARLEM AVE.—6 rooms and bath, oil heat. $23 week.
2218 AIKEN ST.—6 rooms and bath, oil heat. $25 week.
1405 POPLAR GROVE ST.—Semi-detached, 4 bedrooms, oil heat.
1736 N. CHESTER ST.—6 rooms and bath oil heat $18 week.
719 E. 23rd ST.—2-story porch front, unit kitchen $23.00 week.
MANY MORE TO CHOOSE FROM—CALL 9 TO 9
M. GOLDSEKER — MU. 5-3377
218 W. FRANKLIN STREET

RENTALS
NORTH—EAST—SOUTH—WEST
LOVELY REMODELED HOMES AND APARTMENTS
2713 BAKER ST.
6 rooms bath, unit kitchen.
1233 CLIFTVIEW AVE.
6 rooms and bath, oil heat. $23 week.
29 S. CULVER ST.
2-story brick, 6 rooms and tile bath, extra flush in basement, h.w. oil heat.
2827 WINDSOR AVE.
Brick semi-detached home, large front porch, 6 rooms and bath, hwd. fls., h.w. oil heat.
1706 HOMESTEAD ST.
2-story, porch front, 6 rooms and bath, oil heat.
MANY, MANY MORE
FIRST REALTY
3132 W. NORTH AVENUE
WI. 7-1500

2-Story Porch Front
DRUID PARK DRIVE
Can be used by 1 or 2 families. 7 rooms. Equipped with 2 gas ranges, washing machine, storm windows, etc.
MU. 5-3613 RO. 4-7891
RO. 4-7200

HOUSES FOR RENT
1036 VALLEY ST.
8 rooms and bath
317 E. BIDDLE
8 rooms and bath
VE. 7-2664

FOR WELFARE TENANT
CHILDREN ACCEPTED
1711 PIERCE ST.
$52 Mo.
617 CAMEL ST.
Only $40.00 per month. Also apartments.
LA. 3-1486 LA. 3-1871

HOUSES FOR RENT
1527 WINCHESTER ST.
7 rooms and bath, $17.50 week.
408 E. LANVALE ST.
8 rooms, coal heat, $15 week.
607 SARAH ANN ST.
6 rooms $10 week
Apply
407 SARATOGA ST.

710 E. 43rd ST.
4 bedrooms, living room, dining room, kitchen. Porch front, fenced yard
$24 Week
WI. 5-2400

1608 AISQUITH ST.
6 rooms - gas heat.
1917 LINDEN AVE.
6 rooms-A-1 Condition.
804 N. CENTRAL AVE.
6 rooms
SCHERR REALTY
MU. 5-8189 WI. 4-6969

1855 COLLINGTON — 6 rooms, bath, oil heat. NO. 9-6557.

1947 HARFORD AVENUE — 8 rooms, 2 baths, oil heat with Gas and electricity. LI. 2-1700.

1319 VALLEY STREET—8 rooms, newly decorated, oil heat $18.00 RO. 4-2066.

1514 EAST MADISON Street — oil heat, $14.00; 1015 North Caroline Street — $14.00; 1418 North Collington — $00 Week. Fulton. Call LA. 3-2394.

1947 HARFORD AVENUE — Modern, nicely decorated 2 bedroom home. Immediate occupancy. Walnut 3-3563.

1306 CRYSTAL STREET, 6 rooms, bath, coal furnace. $15.00 week. FO. 7-1200 or LA. 2-3344.

2 STORY HOUSE. Oil heat. 2000 Block Division Street. PA. 2-9648 evening. HU. 6-0730.

1319 N. SPRING STREET — 6 rooms, bath. Accelerated Vent. Oil heat. $18.00 week. 1307 Spring Street. MO. 4-1976.

1406 E. FAYETTE STREET — 6 large rooms, bath. Oil heat. Vacant. Apply 1404 E. Fayette. MO. 4-9757.

1107 GREENMOUNT — Kitchen, bath, 4 bedrooms. Suitable for large family. Near school, transportation. $18.00 week. Call LE. 9-7238 or evenings — LE. 9-0548.

2 STORY PORCH FRONT — 3 story, 6 rooms, bath, furnace. $8. 7-4030 or NO. 7-6262.

Parkway, 2 rooms and bath. Garage. $105.25 monthly. Only responsible tenants need apply. CI. 2-1380.

Houses For Rent 42

835 RUTLAND AVE.
(Nr. Hopkins Hospital)
2 story, 6 rooms and bath. Newly renovated throughout. $15 week.
MU. 5-5840
Eves. FL. 8-1728

432 E. 21ST ST.
(At Greenmount Ave.)
2 story, 6 rooms and bath. Completely renovated throughout, $16 week.
MU. 5-5840
Eves. FL. 8-1728

HOUSES FOR RENT
3100 blk. PRESBURY ST.
4 bedrooms. $25 week.
1300 blk. AISQUITH ST.
3 bedrooms. $14 week.
1300 blk. CENTRAL AVE.
3 bedrooms. Newly renovated. Very nice. $20 week.
800 blk. N. MOUNT ST.
8 rooms and bath. $18 week.
Many Others $8 to $12 week.
Call Days - SA. 7-4804
FO. 7-8553 CL. 4-8573

HOUSE FOR RENT
1924 AISQUITH ST.
Nice 2-story, 6-room house. Good condition. Coal furnace.
HAROLD M. KROPMAN
LA. 3-5520

722 N. CAROLINE ST.
5 rooms, bath. Convenient location. $12.00 per week. Monday through Friday — 10:00 A.M. to 4:00 P.M.
OL. 5-4889

1319 W. NORTH AVE.
3 story, 8 rooms and bath. Oil heat. Excellent condition. $20 week.
MU. 5-5840
Eves. FL. 8-1728

2902 KEYWORTH AVE.
6 rooms. Porch front. 2 baths, 2 kitchens. Oil heat. Newly papered. Playground in rear of house.
FO. 7-7371

CHASE STREET — 1937 East, 9 rooms, beautiful home. Sit. 6-0725 — RO. 4-7242.

2633 WALBROOK AVENUE — 8 rooms, bath, 2 kitchens, oil heat. Good condition. Cement cellar, rear yard. $22.00 per week. MO. 4-5262.

LLEWELLYN AVENUE, 1703 — 6 rooms, bath. $18.00 week. FO. 7-1200 or LA. 2-3344.

1535 ERSOM STREET, 6 rooms, bath. Newly decorated. VE. 7-6718 — RO. 4-7911.

1643 EAST MADISON Street — Small Form Stone front house. Newly decorated, 7 rooms and bath, $14.00 week. WI. 5-0804 — FL. 8-1125.

2414 E. BIDDLE STREET — 3 bedrooms, living room, dining room, kitchen and bath. Fenced in back yard. $17.00 a week. Days, LE. 9-1300. Nights after 7 p.m., HU. 6-7434.

1833 N. BETHEL STREET — Beautifully decorated, in excellent condition, 6 rooms, yard. Oil heat. $20.00 a week. 31 N. Bethel. MO. 4-1976.

2 STORY PORCH—3 bedrooms, living room, dining room, kitchen, bath. Enclosed porch. Fenced in back yard. $16.00 week. 2400 Gold St. Newly decorated. NO. 9-2737. LA. 3-8228.

Houses For Rent 42

CHOICE RENTALS
WEST BALTIMORE
3405 MONDAWMIN AVE.—6 rooms and bath, porch front. $27 week.
3407 MONDAWMIN AVE. — 6 rooms and bath, porch front. $27 week.
622 N. FULTON AVE.—6 rooms and bath $23 week
911 N DUKELAND ST.—5 rooms and bath. $19.50 week
EAST BALTIMORE
2204 E. BIDDLE ST. —6 rooms and bath. $18 week.
1850 CHESTER ST.—2 story, 6 rooms, 3 Rooms and bath each floor. Oil heat. $22 Week.
1925 E. HOFFMAN ST.—5 Rooms and bath. Oil heat. $18 Week.
1907 PERLMAN PL. — 6 Rooms and bath, automatic heat. $19 week.
2220 BARCLAY ST.—Corner, 2-story, 6 rooms, bath, oil heat. $20 week.
1527 HOLBROOK ST.—6 rooms and bath, oil heat. $22 week.
1110 FORREST ST.—Corner, 8 rooms, oil heat. $20.00 week.
748 BARTLETT ST.—6 rms. and bath Porch ft. $21 week.
1907 COLLINGTON AVE.—6 rooms and bath. $21 week.
2008 E. PRESTON ST. — 6 rooms and bath. Newly renovated, automatic heat. $20 week.
1701 PORT ST. — 6 rooms and bath, oil heat. $21 week.
1714 HOLBROOK ST.—6 rooms and bath. $20 week.
1607 BRADFORD ST.—2 story, 8 rooms. $22 week.
1308 BROADWAY — 6 rooms and bath, oil heat. $20 week.
SOUTH WEST
814 W. OSTEND ST.—6 rooms and bath. $11 week.
NORTHERN BROKERAGE CO.
2009 EDMONDSON AVE.
WI. 7-7480 WI. 7-7480

E. BALTO.
1632 E. EAGER ST.
5 rooms and bath. Storm windows. In good condition. Move right in. Only $15 per week.
NORTHEAST BALTO.
1714 MONTFORD AVE.
6 private rooms and bath. Warm Oil heat, automatic hot water heater. Newly papered and painted throughout.
Only $22 per week
Move right in.
WEST BALTO.
3601 SARATOGA ST.
Modern 7 rooms and 2 baths, or 2 complete apartments. Hardwood floors, modern gas heat, automatic hot water heater. Newly decorated.
$27 per week.
Move right in.
TIME REALTY
1214 W. NORTH AVE.
LA. 3-8810

HOUSES FOR RENT
1915 GUILFORD AVE.
5 bedrooms, 2 baths
$20 a week
1008 BONAPARTE AVE.
6 rooms and 2 baths, oil heat — $25 a week.
2331 CALVERT ST.
6 bedrooms, oil heat
$25 a week
3407 LIBERTY HGHTS. AVE.
6 rooms and bath. Oil heat.
2307 E. NORTH AVE.
6 rooms and bath.
$23.50 a week
PHONE:
539-3081

BUY LIKE RENT
EDMONDSON VILLAGE
Lovely 7 room home, (4 bedrooms). Porch front, oil heat, hardwood floors, unit kitchen —plus a bonus of storm windows and doors.
DON'T PAY CRAZY RENTS, BUY FOR LESS.
SA. 7-6833 OR. 5-3811

2612 KIRK AVE.
Modern home. 3 bedrooms, dining room, kitchen, ceramic tile bath. Excellent condition.
$25.00 Week
WI. 5-2400

PARK CIRCLE Section — 7 rooms, 2 baths, porch front, oil heat. FO. 7-0784.

CALLOW AVENUE 3104 — 8 rooms, 2 baths, oil heat. WI. 5-4023 or MO. 4-6720.

1817 HOLBROOK STREET—Lovely 2 story, 6 room home. Furnace, $14.50 weekly. FL. 8-0081 after 5. LA. 3-7877 between 11:30 and 3:30.

Houses For Rent 42

2013 EAST OLIVER STREET — 8 rooms. Oil heat. FL. 3-7118 — LI. 2-0943.

1122 McKEAN AVENUE, 4 rooms and bath. Oil heat. LI. 2-0943.

NORTH WEST — Porch, front yard. Oil heat. Excellent. $23.00 week. 548-3043.

For Sale or Rent 44

SALE OR RENT
314 E. 25th
(Comm'l).
NO DOWN PAYMENT
Small Monthly Payments Can be used for office, store and home. 2 - sty. brick, 6 rms. and bath, hd. - wood flrs., hot-water oil heat, large rear yard for parking. Excellent condition.
AGENT: SA. 7-7617

2543 CECIL AVENUE — Corner 2 bedrooms, living room, dining room, kitchenette, bath, knotty pine club basement. Many extra features. Gas heat, chain fence, awnings. CL. 4-7679, evenings — DI. 2-9421.

3458 WEST BALTIMORE Street. References required. Apply 1935 Frederick Avenue. CE. 3-0363.

FOR SALE OR RENT. 3600 block Annelien Road. Burrell Realty. SA. 7-3468.

Real Estate Wanted 45

CASH FOR YOUR HOME IN 24 HOURS
G. I. or Non-G. I.
CITY REALTY BROKERS
CEnter 3-6446

CASH FOR HOUSES
HO. 7-7331

Real Estate For Sale 47

BEAUTIFUL COTTAGE
4015 MAINE AVE.
FOREST PARK
New unit kitchen, living room with fireplace, 4 rooms and den on 1st floor. 4 bedrooms and tile bath 2nd floor. Hardwood floors throughout. Landscaped lot with garage. Newly renovated.
RONALD REALTY CO.
VE. 7-2664
Evenings MO. 4-7759

Real Estate For Sale 47

5600 BELLEVILLE AVENUE—New home, 3 bedrms, brick. Take over G.I. Mortgage. Leaving town, must sell. LI. 2-0718.

UNITED STATES Government repossessed homes now available to the public, small down payment, small monthly payments. William Heiger, Realtor, 1213 South Hanover Street, LE. 9-6270.

3118 ORLEANS — 2 apartments and store. Low down payment. $13.50 per week. City Realty Brokers, CE. 3-6446.

FOREST PARK. Are you looking for a brick duplex with two bedrooms, living room, dining room, modern kitchen and bath on each floor? Back and front porches. Completely private. Double garage. Then call RO. 4-3178, Agent.

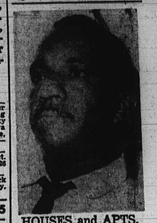

HOUSES and APTS.
FOR SALE and RENT
ALL SECTIONS OF THE CITY
This Week's Special
ASHBURTON — A beautiful detached duplex. Hardwood floors, unit kitchen, 2 - car garage. Priced right.
POWELL REALTY
3008 GRAYSON ST.
WI. 5-7468

$95.00 DOWN
2334 GARRETT AVE.
Lovely 6-room porch front. Immediate occupancy. Easy terms.
1777 MONTPELIER ST.
6 rooms, porch front, oil heat.
$195.00 DOWN
720 LINNARD ST.
4 bedrooms. Porch front.
713 LINNARD ST.
2 apartments. Porch front.
542 CHATEAU AVE.
2 baths. Porch front
HO. 7-8655

HOUSES FOR SALE
FROM $90 DOWN
4010 CLIFTON AVE.
WALBROOK. Covered stone porch front. 3 bedrms. Hall, livingrm, diningrm, modern kitchen, pantry. Brick fireplace in livingroom, garage. Hardwood floors. Pretty shutters in front. — Completely redecorated.—
747 EDGEWOOD ST.
EDMONDSON VILLAGE. Covered porch front. 3 bedrms. Living rm., dining rm., kitchen and bath. Forced air oil heat. Automatic hot water heater. Completely redecorated.
2617 GARRETT AVE.
NORTHEAST. Sunporch front. 3 bedrms. Hall, living room, diningrm, modern kitchen. Steam oil heat. Auto. hot water heater. Beautiful hardwood floors. Completely redecorated.
152 S. HILTON ST.
EDMONDSON VILLAGE. Covered porch front. 4 bedrms. Livingrm, diningrm, kitchen and bath. Can be used as 2 apts. Hot air gas heat. Automatic hot water heater. Storm windows and fenced yard. Will be completely renovated inside and out.
4209 ROLAND VIEW AVE.
PARK LANE. Covered porch front. Modern. 3 bedrms. and tile bath. Livingrm, diningrm with wall to wall carpeting. Glamorous tile kitchen. Tile cellar floor. Auto. hot water htr. Hot water oil heat. Anchor fenced rear lawn.
FOR INFORMATION — CALL
752-0521 LI. 2-0730

NORTHWEST BALTIMORE
NEW BRICK, BEAUTIFUL SEMI-DETACHED HOME
LOVELY NEIGHBORHOOD
2600 BLK. WOODLAND AVE.
(Off 4800 Blk. Greenspring Ave.)
6 rooms plus powder room. Hardwood floors, ceramic tile bath. $950 down or Trade your present home. Call Mr. Fox
AMERICAN REALTY CO.
SA. 7-0646
Eves. and Sun. RO. 4-0767

U. S. GOVERNMENT
REPOSSESSED HOMES
FOR SALE — ALL SECTIONS
1. We Sell to Qualified Widows, Divorcees and Single Women.
2. We Have Ranch Homes, Row Houses and Semi-Detached Homes.
Low Monthly Payments — Up to 30 Years to Pay.
Authorized Sales Broker
DENKINS REALTY BROKERS
Office: NO. 9-3516 - 3517 — Home: LA. 3-3268

Real Estate For Sale 47 Real Estate For Sale 47 Real Estate For Sale 47 Real Estate For Sale 47

JUST NAME THE NEIGHBORHOOD — $100 FROM — WE'VE GOT THEM! DOWN

ALL HOMES NEWLY DECORATED

ASHBURTON
3303 SPRINGDALE AVE.
Luxurious Cottage. 1st floor, 4 rooms, kitchen and powder room. 2nd floor 4 bedrooms, den and 2 tile baths. Clubroom, oil heat, garage.
3134 SEQUOIA AVE.
2 story, brick home with stone porch. 6 rooms and full tile bath. Extra flush in nice concrete basement. H.W. heating plant.
3968 DOLFIELD AVE.
6 rooms and reception hall, unit kitchen, ceramic tile bath, hwd. floors, garage.

CLIFTON PARK
2606 KIRK AVE.
Modern home with new iron porch rail. 6 rooms and modern all-tile bath. Hwd. floors throughout. Powder room.
2556 ROBB ST.
2-story porch front, 2 apts., separate entrances, oil heat.
2927 KIRK AVE.
Brick porch front, 6 rooms and bath. Hardwood floors, H.W. heating plant. Brick garage.

NORTHWEST
1131 ELLICOTT DR.
Reception Hall, 6 rooms, pantry and 2 baths. Hwd. floors. Clubroom. H.W. oil heat.
29 S. CULNER ST.
Porch front home, 6 rooms and 2 modern baths and showers, h.w. oil heat.
2917 MULBERRY ST.
1st fl. reception hall, 3 rooms, kitchen and bath, 2nd fl. 4 rooms, kitchenette and bath. H.W. heating plant. Separate entrances to each floor.
2827 WINDSOR AVE.
Semi - detached home. Six rooms and tile bath. All rooms are large and daylight with large closets. Hwd. floors. H.W. oil heat.
804 HILTON ST.
Facing Park. 6 rooms and 2 kitchens and 2 baths. Hot water heater.

NORTHWEST
607 GRANTLEY ST.
4 bedrooms. Porch front home with iron railing. 4 rooms on 1st floor. Hardwood floors, awnings. Extra flush in basement.
3429 EDMONDSON AVE.
Porch front, brick home. 1st floor, 3 lovely rooms and spacious pantry. 2nd fl. 3 large bedrooms and nice bath. H.w. oil heat.
FOREST PARK
2200 ELSINORE AVE.
Attractive cottage on large corner landscaped lot. 10 rooms and bath. H.W. oil heat.
4127 FAIRVIEW AVE
Porch front home. 1st fl. 4 rooms, 2nd fl. 3 bedrooms and tile bath. H. W. Oil heat.
DRUID HILL PK.
916 CHAUNCEY AVE.
Beautiful landscaped porch front, 4 bedrooms, painted walls.

LET'S TALK TRADE TODAY!

FIRST REALTY CO. 3132 WEST NORTH AVENUE — DAILY & SUNDAY — WI. 7-1500 — From 9 to 9

Real Estate For Sale 47 Real Estate For Sale 47 Real Estate For Sale 47 Real Estate For Sale 47

MODEL HOME
OPEN SUNDAY
2 - 5 P.M.
Weekdays:
By Appointment

NEW, 2-STORY ALL-BRICK, SEMI-DETACHED HOMES
AS LOW AS $500 DOWN TO QUALIFIED BUYER

Situated at Edmondson Ave. and Winters Lane in Catonsville. By car — Take Edmondson Ave. to Winters Lane. By Bus — Take No. 23 bus line to door.

6 rooms and porch front. 1st floor has spacious living room and dining room, unit kitchen. 2nd floor has 3 bedrooms — master bedroom has double closet, colored ceramic tile bath with shower and double vanity.

√ Check These Outstanding Features:
√ Natural birchwood unit kitchen with built-in oven and range, double bowl sink with top, inlaid linoleum, and exhaust fan
√ Full cement basement with enclosed flush and laundry tubs
√ Gas forced hot air heat.
√ Extra large porch covered with Alcoa aluminum ror
√ 100-ampere electric service with circuit breaker system
√ Large, fully -sodded lot
√ Close to shopping center

EXCELLENT FINANCING AVAILABLE
For Further Information, call
LA. 3-0168 NO. 9-3124
BARNHILL REALTY CO.
Mr. Cardwell — LI. 2-2179
Mrs. Maith — LA. 3-5374

ANOTHER COMMUNITY OF FINE HOMES BY PAUL PET CONSTRUCTION CO.

REGENT PARK HOMES

THE EDLOR CO.
Home Sales
Apartment Rentals
THESE LOVELY HOMES FOR SALE
2122 MT. ROYAL TERRACE
3413 REISTERSTOWN ROAD
3816 REISTERSTOWN ROAD
3711 REISTERSTOWN ROAD
These Homes Can Be Financed With Little Money Down
See Us For All Types of Homes Sales and Apartment Rentals.
THE EDLOR COMPANY
FO. 7-6162. Eve. and Sun., CL. 5-2481
3710 WINDSOR MILL ROAD
OFFICE OPEN 9-5 MONDAY THRU SATURDAY

HOUSES FOR SALE
3920 CARLISLE AVE.
VACANT — DETACHED
Porch front, stone and frame. 1st floor has reception hall, spacious living room, dining room, large unitized kitchen, screened-in rear porch. 2nd floor has 3 bedrooms, sewing room, ultra modern pink and blue bathroom, wall-to-wall carpeting, kitchen range. Property located in very desirable Forest Park section.
2505 KEYWORTH AVE.
VACANT
2-story brick, porch front. 1st floor has living room, dining room, unitized kitchen. 2nd floor has 3 bedrooms, modern bath with linen closet. Whole house completely renovated including all new club cellar, giving the appearance of a completely new house.
Roger J. Johnson Co.
1951 W. North Ave.
LA. 3-7267, LA. 3-4988 day
2902 KEYWORTH AVE.
6 rooms. Porch front. 2 baths, 2 kitchens. Oil heat. Newly papered. Playground in rear of house. Small downpayment.
FO. 7-7371
4412 NORFOLK AVENUE (Forest Park) — Open house, Sunday—1-5 p.m. Owner's sale. All brick, 8 rooms, 2½ tiled baths, 2 kitchens, 2 fireplaces, full club basement with bar, wall to wall carpet and drapes, 1st floor — powder room, garbage disposal, washing machine. Loads of extras. Must sell now. Don't miss this buy. $450.00 down. FO. 7-0137.

MANNING-SHAW offers
The Individual Look In Real Estate

3407 CEDARDALE ROAD
$600 DOWN
PRICE REDUCED FOR QUICK SALE
All stucco cottage. 8 rooms and 2 baths. Completely redecorated. Wall to wall carpeting, log burning fireplace, 2 car garage. VACANT and READY FOR IMMEDIATE OCCUPANCY
ASHBURTON
EXCLUSIVE AGENTS FOR 130 OTHER LOCATIONS
NO. 9-6262 • MANNING-SHAW • Eves. and Sun. LO. 6-9271

MANNING-SHAW offers
The Individual Look In Real Estate

2733 ROSEDALE STREET
2 story, brick, 6 rooms and modern bath. Unit kitchen, wall - to - wall carpeting, and slate roof. Porch front, Storm doors. Extremely clean. F.H.A. Down Payment, $400.00
EXCLUSIVE AGENTS FOR 130 OTHER LOCATIONS
NO. 9-6262 • MANNING-SHAW • EVES. or SUN. LO. 6-9271

Crockette REALTY CO.
CHOICE HOMES IN ALL SECTIONS
MORGAN COLLEGE SECTION
PRICE REDUCED
4625 HERRING RUN DRIVE
Gleaming 2 - story brick home in a lovely suburban area. 1st floor large living room with FIREPLACE, dining room with wall-to-wall carpeting and unit kitchen. 2nd floor has 3 bedrooms and tile bath. CLUB CELLAR WITH BAR. Sensitionary tubs, auto. hot water htr., flush in basement. Garbage, garbage disposal, Chambers range, storm doors, Venetian blinds, picket fence. Lot size 50x 200 corner property.
4631 HERRING RUN DRIVE
Large brick DUPLEX bungalow, 10 years old. Each apartment 4 rooms and bath. Wall-to-wall carpeting, fabulous clubroom. 2 gas ranges, Venetian blinds, storm windows, laundry room, extra rods, and fireplace. Beautiful landscaping and shrubbery on the corner lot in a fine interior neighborhood.

TURNER STATION
122 CHESTNUT ST.
2-story brick, DUPLEX bungalow living room, unit kitchen, tile bath, hardwood floors, automatic hot water heater, storm windows and doors.
100 CARVER ROAD
2-story brick corner, 3 bedrooms, living room, tile bath with tub and shower, porch front, aluminum hardwood floors, automatic hot water heater, oil heat, storm windows and doors.
WEST BALTO.
2223 KOKO LANE
2-story, brick, porch front and back, 6 rooms, tile bath, gas hot air heat. Sale includes gas range, traverse rods, fireplace, shrubbery, club basement, Venetian blinds, storm doors and screens.
26 N. WHEELER AVE.
2-story brick row, 4 rooms and bath. Oil heat. Sale includes gas range, club basement, Venetian blinds and stationary tubs.

"BETTER HOMES FOR BETTER LIVING"
LOW! LOW! DOWN PAYMENTS!
VETS — NO MONEY DOWN!
WI. 5-5053 CALL ANYTIME

OPEN FOR INSPECTION
THIS SUNDAY, FROM 2 P.M. UNTIL 5 P.M.
PREVIEW INSPECTION BY APPOINTMENT
3506 SPRINGDALE AVENUE
LUXE COTTAGE built as duplex. Lot 56 x 150. Large brick garage. 1st floor — Living room, dining room, den, all tiled kitchen and bath, 3 large bedrooms. 2nd floor — lovely rooms and bath, wall to wall carpeting, draperies and many extras.
SONYA ADLER LI. 2-9719

BEAUTIFUL HOMES IN ALL SECTIONS WITH LOW, LOW DOWN PAYMENTS
APARTMENT FOR RENT
2230 GUILFORD AVE.
1st fl.: 3 rooms and bath, Heat, furnished. $17 week.
HOUSES AND APARTMENTS FOR RENT
Patterson Park Realty
1514 N. Montford Ave.
EA. 7-4718

WINDSOR HILLS
One of the better homes on Queen Anne's Road, with 4 bedrooms, 2 baths, huge living room with fireplace, panelled den, large modern kitchen and breakfast room, 2-car garage.
This is the spacious showplace home you have been waiting for. Call Mr. Savage, FO. 7-3700
YORK PARK REALTY

DREAM HOUSE
White Bungalow 2 bed rooms, club basement, air conditioned.
$10,500
4402 GROVELAND AVE.
MO. 4-4077

1524 MADISON AVE.
1st floor with heat
1532 DRUID HILL AVE.
Cheap buy, suitable for 2 families.
TRULY HATCHETT
12 E. Pleasant St.
LE. 9-0045
Eves. NO. 9-7628, 6-8 p.m.

$200 DOWN
304 GWYNN AVE.
Adorable newer type home in Edmondson Village. 3 bedrooms or 2 apt. home. Unit kitchen, tile bath, hardwood flrs. garage.
LE. 9-7933 | OR. 5-3811

MRS. MOORE HAS SPECIAL FOR $95 DOWN—CALL TODAY!
LAKE ASHBURTON SPECIAL—6 Rms., beautiful modern kit., wall-to-wall carpeting, drapes, many extras. Vacant. Will finance. FHA approved. Low monthly payments. Immediate possession.
PORCH FRONT SPECIAL ON NORFOLK AVE.—Only $95 Down. Move in Today.
2-APT. SPECIAL—700 BLK. GRANTLEY ST. $95 Down.
BEAUTIFUL 16-ROOM COTTAGE ON CALLAWAY AVE.—Wall-to-wall carpeting, complete unit kit., lovely monthly pint den, 2 beautiful colored tile baths, painted walls throughout, fireplace, built-in book shevies, double garage and other attractive features.
DUPLEX SPECIAL ON NORFOLK AVE.—Each flr., consists of 4 rms., bath, sep. meters, sep. entrances, storm windows and doors. Oil heat, laundry tub. Has been appraised for $9000. Owner will help finance.
BEAUTIFUL HOUSE ON WOODHAVEN AVE.—Only 10 years old. Wall-to-wall carpeting, lovely drapes, custom built modern kit., double garage. This house has been F.H.A. appraised and can be purchased with payment of $80 or $83 per month. Vacant—Move in immediately.
Call MRS. BERNICE MOORE
WI. 5-6296 WI. 5-8975 WI. 7-4098

$290 DOWN
4563 DERBY MANOR ROAD
Loveliest 3-year-old home in Northwest Baltimore. 6 large rooms and bath, unit kitchen—plus a bonus of CLUB-ROOM & 2 POWDER ROOMS. VACANT.
LE. 9-7933 OR. 5-3811

SELECTION OF THE FINEST PROPERTIES
ASHBURTON & FOREST PARK
Call LI. 2-8344 — KOPERBERG REALTORS

CHATEAU AVENUE off York Road. Stone porch; 3 apartments. Lovely home. Finance easy terms. Wi. 5-4325. R. Steinberg, MO. 4-6720.

W. FAIRMOUNT AVENUE — 3 bedrooms, repaired and painted. Vacant. $150.00 down. $66.50 monthly. WI. 5-4325. R. Steinberg, MO. 4-6720.

TURNER STATION
MAIN STREET. CAN BE USED AS COMMERCIAL PROPERTY.
2 story cottage, 7 rooms, 1½ bath. Front formerly leased as Beauty Shop. Completely redecorated. Priced right for quick sale.
LIBERAL FINANCING AVAILABLE
CALL FOR INSPECTION
I. J. BOLTON, INC.
AT. 4-7777

PIMLICO ROAD & VIRGINIA AVE.
Arranged as 3 apts. Lot 78 x 178. Separate meters, circuit breakers, new roof.
$4,800 in fee
SCHERR REALTY
MU. 5-8189 WI. 4-6969

KNOTTY PINE CLUB BASEMENT
V.A. or F.H.A. $195 DOWN
$59 Month
WILLOW AVE. — 623
Porch, living room, dining room, kitchen, 2 modern baths. Oil. Add 1/12 taxes, G.R., Insurance to above.
Eves., VA. 5-8877
STARKE REALTY CO.
VE. 7-7080

HOUSES FOR SALE
WINDSOR HILLS
Immediate Possession Down payment — 1st months payment. Cottage, 3½ bedrooms and finished attic. Large, beautiful grounds. Payments $120 Monthly.
1900 BLK. BOONE ST.
Use as 1 or 2 apts. Clean, bright house. Can use 1st. months payment for down payment. $23 week.
Call Days — SA. 7-9804
Eve. FD. 7-8553 CL. 4-8573

$200 DOWN
507 MT. HOLLY ST.
Lovely 4 bedrooms—unit kitchen, tile bath. Porch front, fenced yard, oil heat. Vacant
LE. 9-7933 — OR. 5-3811

from $150 DOWN
VACANT
IMMEDIATE OCCUPANCY
NORTHWEST
4007 FOREST PK. AVE.—Detached cottage, 9 rooms and bath, modern kitchen, powder room on 1st floor, oil heat, beautiful shrubbery and trees.
818 BROOKS LANE—Porch front, 7 rooms (4 bedrooms) 2 baths, automatic heat.
917 CHAUNCEY AVE.—10 rooms, 2 baths, club basement, porch front, beautiful condition.
OLD ANNAPOLIS RD. — (W. Severna Park) Rancher, 6 rooms and bath 1st floor, 2 bedrooms, 2nd fl., h.w oil heat.
HERBERT KAUFMAN CO.
NO. 9-2275 NO. 9-2276
Nights and Sundays Call
FO. 7-0048 LA. 3-5217

$190 DOWN
2914 MOSHER STREET
Lovely 6 rooms and bath. Stone front porch, hot water oil heat, fenced yard. Move right in.
VACANT
LE. 9-7933 OR. 5-3811