WHEN YOU FINISH READING YOUR AFRO — PASS IT ALONG TO A FRIEND

Hear Me When I Call, O God Of My Righteousness: Thou Hast Enlarged Me When I Was In Distress

I AM THE WAY

Have Mercy Upon Me And Hear My Prayer

PSALM 9:1

BASKETS FOR THE SICK AND SHUT-INS of Ames Methodist Church were contributed by Lafayette Market grocers, Zalien Pountry, Covington Poultry, Hendler Poultry, George Kelson, Joseph Russ, Wendell Wilson and the PALMA Association. Contributions numbered some 30 baskets and other things for more than a dozen persons. Church members aided in assembling the Christmas cheer. Seen left to right are Mesdames, Misses and Messrs. Martha Montgomery Harmon, Grace Hill, Marie Lewis, Helen Dorsey Sheppard, Harry Scott, Eleanor Moore, Walter Hall, Eehel Newman, Bertha Dorsey, Bernard Nachlas, PALMA promotion director and the Rev. E. P. Clark, pastor of Ames Church.

Ames Newman Guild slates activities

The Ethel M. Newman Wesleyan Service Guild of Ames Methodist Church, Carey and Baker Sts., is observing Guild Week from Jan. 8 through Jan. 14 each evening from 8 p.m. to 9:30 p.m.

Among those on the panel of guest speakers are Dr Lawrence Reddick, chairman of the division of Social Science of Coppin Sate Teachers College, Mrs. Alice Carroll, Grand Worthy Matron of the Myra Grand Chapter, Order of Eastern Star, and the Rev. Ernest P. Clark, pastor of the Ames Church.

Dr. Reddick will speak on International Tension in Africa on Wednesday, Jan. 10. Mrs. Carroll will talk on Population Explosion aleng with members of the Methodist Women's Society for Christian Service, on Jan. 11.

On Jan. 12, the topic "Changing Trends in Missions" will be discussed by Miss Rajinder K. Kejth and Miss Mijarn Yupis. The Rev. Mr. Clark will speak on "Facing the Issues" on Sunday, Jan. 13 at the 11 a.m. services.

The Guild Family Night will come on Saturday, Jan. 13 at 5:30 p.m. with dinner and a program of entertainment. Mrs. Olivia Sheppard is chairman.

The Guild Family Night will come on Monday, Jan. 8 is the special feature of fashions with Miss. Romaine O. Taylor presiding. Others on the week's program include Mrs. Maud Williams, Mrs. Elaine Young, Mrs. LaRae S. Stokes, Mrs. Eleanor Moore.

Mrs. Alice B. Matthews is co - chairman Mrs. Stokes is president.

THE JERUSALEM BAPTIST CHURCH
934 DOLPHIN ST.
Rev. P. D. Douglass, Pastor
9:30 A.M. Sunday School
11:00 A.M. Morning Worship Preaching.
7:30 P.M. Service by Vanlloy Church.
6:00 P.M. Program. Singing
Friday, 8 P.M Prayer and Preaching.— Rev. Merrill in Charge
ALL ARE WELCOME

F. L. Templeton Sunday speaker for Masons

DR. F. L. TEMPLETON

Dr. Furman L. Templeton, executive secretary of the Baltimore Urban League, will deliver the principal address Sunday when Prince Hall Masons gather for their 114th annual. Emancipation observance.

The session, expected to attract many of the state's leading officeholders and candidates for office, will be held at the new Masonic Temple, 1301 Eutaw Pl. at Lanvale St. at 2:30 p.m.

A majority of the some 9,000 Prince Hall Masons in the Baltimore area have been summoned to attend the observance, accompanied by their familes and friends.

Samuel T. Daniels, grand master, will preside. T. Shelton Coles and Ernest Lee are district deputy grand masters.

Bishop Higgin's funeral rites held

CHARLESTON, S.C. — A funeral service was held Thursday for Bishop Samuel R. Higgins of the South Carolina AME Church who died here Sunday while visiting his son, Dr. R. S. Higgins.

Service for the Bishop, who served 17 years as Allen University president prior to being elected a Bishop, was held from the Emanuel AME Church.

In 1956, Rev. Mr. Higgins was elected one of the Bishops of the AME Church and became spiritual leader for 100,000 AME Church members.

• • •

HE WAS assigned to West Africa, the 14th Episcopal District, which embraces Liberia, Sierra Leone, Ghana, and Nigeria.

His education included graduation from Howard University of Washington in 1925, and Union Theological Seminary of New York in 1928. He also studied at Columbia University.

In the field of Education, he served as principal of Charleston's Simonton and Buist Elementary Schools and of the Burke Industrial School also located in Charleston.

BISHO P HIGGINS was first appointed at Holy Trinity Church, Remleys Point, where he was pastor for three years. Other pastorates included Shiloh Church for three years.

Also North John's Island, two years and Mount Hour Circuit on Young's Island for three years, where he was the first of his race to hold the position.

He received honorary degrees from various institutions including: Morris Brown College, D.C.; Wilberforce University, D.D., and Allen University, D.C.

HIS DOCTOR of Laws Degree was received from Daniel Payne College, Birmingham, and Knoxville College, Knoxville, Tenn.

He was a thirty-third degree Mason, a Shriner and Elk. He is a member of the Phi Beta Sigma Fraternity and Boule.

Survivors include his wife.

Mrs. Susie Brown

Mrs. Susie Brown, 87, of Lutherville, Md., was buried Thursday at the Edgewood AME church cemetery.

Mrs. Brown, a member of the Edgewood church for more than 50 years, died Sunday at her home.

Funeral services were held at the church.

They are Mrs. Ethel Wilson and Norman Brown, Philadelphia; Mrs. Marie Jackson, Lutherville; Mrs. Mabel Batty, Mrs. Mattie Roane, Miss Edna Brown, William Arthur and Walter Brown, all of Baltimore.

Others surviving are two sisters, Mrs. Clara Brown, Mrs. Mattie Carrett, Philadelphia; 39 grandchildren, seven great - grandchildren and six great-great grandchildren.

NEW LOCATION
St. Martin's Church of Christ
405 ORCHARD ST.
(Old St. Mary's Episcopal Church)
SUNDAY JANUARY 7, 1962
8:00 A.M.—Bible Hour
9:30 A.M.—Sunday School
11:30 A.M.—Morning Worship Sermon by the pastor, Music by the Senior Choir
8:00 P.M.—Evening Worship
11:00 P.M.—Broadcast Service (Radio Station WWIN)
Mid-week services on Tuesday and Friday nights, 8:00 P.M.
Father P. H. FRANKLIN, Pastor and Founder

STONY RUN FRIENDS MEETING
5116 N. CHARLES ST.
First Day School - 9:45 A.M.
Meeting for Worship - 11 A.M.
EVERYONE WELCOME

PENNSYLVANIA AVENUE A.M.E. ZION CHURCH
"The Church Of The Burning Heart"
1116 - 1126 PENNSYLVANIA AVENUE
SUNDAY, JANUARY 7, 1962
9:30 A.M.—Sunday School
11:00 A.M.—Worship. Sermon by Bishop Raymond L. Jones. Holy Communion. Music by the Senior Choir and Gospel Chorus No. 1.
8:00 P.M.—Christian Endeavor Hour.
CLINTON R. COLEMAN, Minister

Ames Memorial Methodist Church
Carey and Baker Sts.
SUNDAY, JANUARY 7, 1962
Holy Communion - Family Communion Day
9:30 A.M.—Church School, Mr. James Owings, Sup't.
11:00 A.M.—Morning Service — Sermon Topic: "Revitalizing Love"
6:00 P.M.—Methodist Youth Program
7:30 P.M.—The Lord's Supper
A CORDIAL WELCOME TO ALL
ERNEST P. CLARK, Minister

SHARP ST. MEM. METH. CHURCH
Dolphin and Etting Streets
SUNDAY, JANUARY 7, 1962
EPIPHANY SUNDAY—HOLY COMMUNION
8:30 and 11:00 A.M.—Church School
8:30 and 11:00 A.M.—Identical Services. Communion Meditation. Theme "That Love May Be In Them." Child care during morning worship.
6:00 P.M.—Discussion: "Friendship, Courtship and Marriage."
6:00 P.M.—Methodist Youth Fellowship.
MR. MORRIS QUEEN, Minister of Music
REV. EDWARD G. CARROLL, Minister

WALBROOK TRINTY PRESBYTERIAN CHURCH
"Where No One Is A Stranger"
Walbrook Avenue & Ellamont Street
SUNDAY, JANUARY 7, 1962
9:30 A.M.—Church School
11:00 A.M.—Morning Worship
ALL ARE INVITED
REV. THOMAS P. FRASER, III, Pastor
LO. 6-3230

Grace United Presbyterian Church
DOLPHIN and ETTING STREETS
One of Baltimore's Friendliest Churches
SUNDAY, JANUARY 7, 1962
9:30 A.M.—Sunday Church School — Mrs. Ethel J. Day, Superintendent
10:50 A.M.—Guided Moments of Meditation
11:00 A.M.—Administration of the Sacraments of Baptism and Holy Communion
Wednesday:
8:00 P.M.—"Hour of Prayer Service"
REV. ROBERT T. NEWBOLD, Pastor

BY POPULAR DEMAND
The Nation's No. 1 Gospel Singers And Recording Artists Phila., Pa.
CLARA WARD and the Famous "WARD SINGERS"
"Surely God is Able"—"On Lamamark" "Rock of Ages" "Life is Just One Step"
GILLIS MEMORIAL COMMUNITY CHURCH
Calhoun and Mulberry Sts.
Sunday Jan. 7th-1962-8:30 P.M.
3 LOCAL GROUPS TO ASSIST
Also 1. J. Specials: Miss Julia Mae Price of Second Baptist Church—Daughter of Rev. Price.
11:00 A.M.—Holy Communion and Sermon.
PAULINE WELLS LEWIS, M.C. WSID's "Chapel of Air"
REV. THEODORE C. JACKSON, Pastor

DOUGLAS MEMORIAL COMMUNITY CHURCH
"The People of the Way"
LAFAYETTE and MADISON AVES.
MARION CURTIS BASCOM, MINISTER
JAMES S. HAMMOND, MINISTER OF MUSIC
SUNDAY, JAN. 7, 1961
8:30 & 11 A.M.
"THY LIGHT AND THY TRUTH, LET THEM LEAD"
MR. BASCOM, Preaching
MUSIC
CHANCEL CHOIR
"GOD BE IN MY HEAD"—Davies
"BROTHER JAMES' AIR" (Psalm 23) —Arr Jacob
SANCTUARY CHOIR
"LET US BREAK BREAD TOGETHER"—Arr Ryder
"FOR THE BEAUTY OF THE EARTH"—Kocher-Davis
GOSPEL CHOIR
"THE LORD IS MY SHEPHERD" —Arr Powell
Church School—8:30-10:45 A.M.

Baltimore United Preparative FRIENDS MEETING CENTRAL Y.W.C.A.
128 W. Franklin St.
10:00 A.M.—Group discussion.
11:00 A.M.—Meeting For Worship.
EVERYONE WELCOME

ANNUAL FELLOWSHIP WITH
Mt. Pleasant Baptist Church — 1801 E. Preston Street, Baltimore 13, Md. — Dr. Isaac L. Williams
New Shiloh Baptist Church — 105 East Street, Turner Station — Dr. James A. Everett
All Sundays in January
1st. SUNDAY, JAN. 7, 1962 — 3:30 P.M.
New Shiloh at Mt. Pleasant
Music :The Chancel Choir
Sermon: "I Almost Slipped, But I Went To Church" Dr. Everett
THE LORD'S SUPPER ADMINISTERED
2nd. SUNDAY, JAN. 14, 1962 — 3:30 P.M.
Mt. Pleasant at New Shiloh
Music: Sr. Choir, No. 2 Choir and Gospel Chorus
Sermon: "Learning the Way of Christ" Dr. Williams
THE LORD'S SUPPER ADMINISTERED
3rd. SUNDAY, JAN. 21, 1962
Time will be announced
New Shiloh at Mt. Pleasant "Talent Program".
4th. SUNDAY, JAN. 28, 1962
Time will be announced
Mt. Pleasant at New Shiloh "TALENT PROGRAM"
A TREAT AWAITS YOU
EVERYONE IS WELCOME TO JOIN THIS GREAT FELLOWSHIP. GOD CARES FOR YOU!

FAITH BAPTIST CHURCH
Ashland Ave. and Bond Street
"The Praying Church".
SUNDAY, JANUARY 7, 1962
9:15 A.M.—Sunday School
10:45 A.M.—Morning Worship. Sermon by the Pastor
6:00 P.M.—Baptist Training Union.
7:30 P.M.—Evening Worship, Preaching.
WE WELCOME YOU
REV. WALTER E. PAIGE, Pastor

ENON BAPTIST CHURCH
EDMONDSON and SCHROEDER STREETS
SUNDAY, JANUARY 7, 1962
6:30 A.M.—Prayer and Praise Service
9:30 A.M.—Sunday School
11:00 A.M.—Sermon by the Pastor. Evangelistic Services and Holy Communion
6:30 P.M.—B.T.U.
REV. ARTHUR J. PAYNE, Pastor

BROWN MEMORIAL BAPTIST CHURCH
2000 N. FULTON AVENUE
SUN., JAN. 7, 1962
9:30 A.M.—Sunday School.
11:00 A.M.—Morning Worship Installation Of Officers
8:00 P.M.—Preaching
Old-Fashioned Prayer Meeting Each Friday at 8 P.M.
ALL ARE WELCOME
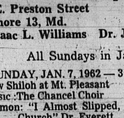
REVEREND PAUL J. HARRIS, 8TH. MINISTER

HEAR: DR. W. H. SKIPWITH,
Veteran National Evangelist Preacher and Singer
at THE NEW SHILOH BAPTIST CHURCH
Fremont Ave. and Lanvale St.
SUNDAY, JANUARY 7, 1962
11:00 A.M. — and 8:00 P.M.
3:30 P.M.—We fellowship with the New Hope Baptist Church, Harlem Ave. at Dolphin St.
J. TIMOTHY BODDIE, D.D. Minister

MEMORIAL BAPTIST CHURCH
CAROLINE AND PRESTON STREETS
SUNDAY, JANUARY 7, 1962
9:30 A.M.—Church School
10:30 A.M.—Prayer and Praise Service.
11:00 A.M.—Preaching by The Pastor.
3:30 P.M.—Covenant and Lord's Supper
6:00 P.M.—B.T.U.
The Church With A Hearty Welcome
REV. C. EDWARD BROWNE, Pastor

PERKINS SQUARE BAPTIST CHURCH
EDMONDSON AND WARWICK AVENUES
SUNDAY, JAN. 7, 1962
8:00 A.M.—Early Morning Worship
9:15 A.M.—Sunday School
10:30 A.M.—Open Heart Service
11:00 A.M.—Morning Worship. Sermon by the Pastor
6:00 P.M.—Baptist Training Union
Mon. Jan. 8 Thru Sun. Jan. 14 Revival Week
REVIVAL WEEK
ALL ARE WELCOME
REV. WARD D. PERRY, Pastor

GREATER NEW HOPE BAPTIST CHURCH
2244 N. MONROE STREET
1st HOLY COMMUNION SERVICE of 1962
SUNDAY, JANUARY 7 at 3 P.M.
Guest church, FULL GOSPEL TABERNACLE of Christ Catonsville, Md.
REV. RICHARD N. WALLACE, Pastor
An invitation is extended to all of our neighbors and friends to worship with us.
REV. LEONARD E. HICKS, Pastor
A. HARRIS, Chairman Deacon Board

FIRST BAPTIST CHURCH
CAROLINE and McELDERRY STREETS
SUNDAY, JANUARY 7, 1962
9:30 A.M.—Sunday School
10:45 A.M.—Morning Worship — Communion
6:30 P.M.—Baptist Training Union
7:30 P.M.—Evening Worship
REV. VERNION T. WILLIAMS, Pastor

WHEN YOU FINISH READING YOUR AFRO — PASS IT ALONG TO A FRIEND

ANNAPOLIS DOINGS

BY ELOISE RICHARDSON

The Christmas holidays are always gay days in Annapolis, and this year was no different from any other. There were parties and more parties and the usual cocktail parties and eggnog sips along with gobs of good food made the community a hilarious environment.

An interesting visitor was Miss Ruth Bradley of Chicago, who was the house guest of her friends, the William H. Richardsons in Spa Road.

Miss Bradley is director of the Tiny Tots Villa in Chicago, an institution which serves as a nursery and prep school for pre - schoolers.

The Richardsons entertained informally on Sunday, for Miss Bradley. The centerpiece on the dining table, which was draped in a lace cloth, and the decorations throughout the rooms carried out the Christmas motif, and the atmosphere was enhanced by the delicious refreshments which were served.

Guests were Mr. and Mrs. Medford Reynolds, Mrs. Vernice Wynn, Mrs. Ethel Rich, Mrs. Blanche McRae, all of Baltimore; Dr. and Mrs. Horace Small of Denton, Md., Dr. and Mrs. R. L. Richardson, Mr. and Mrs. William Laws and daughter, Miss Cherritta Laws, and Captain William Matthews, all of Dover, Del.;

Also Mr. and Mrs. A. Jack Thomas of Pasadena, Md., Dr. Virginia Sears, Mrs. Florence Gordon, Mrs. Frances Landrum and Miss Louise Burgess, all of Washington, D.C.; Mr. and Mrs. Herbert S. Hilliard, Mr. and Mrs. Douglas S. King, Mr. and Mrs. William Buford, Mr. and Mrs. Cecil Burton, and Mrs. John Weatherford, Mr. and Mrs. William J. Taylor, Mr. and Mrs. Willie McManus, all of Arundel-on-the Bay;

Also Dr. George McK. Phillips and daughter, and Mr. and Mrs. Elliott Roberts of Crownsville, Md., Mr. and Mrs. Leroy Battle of Annapolis, Mr. and Mrs. Frank B. Butler, Mr. and Mrs. Robert Keller, Mr. and Mrs. Thomas Baden, Miss Harriet Way, Mrs. Hilaria Beck, all of Annapolis; Mrs. Thomas Bailey, Mr. and Mrs. Jeanne Awal, Miss Jean LaSalle and Mr. Ercroll Williamson, all of Port-of-Prince, Trinidad, B.W.I.

Mrs. Mary Baden and Dr. Ruth Lawn served as senior hostesses and Mrs. Laura Haskins of Glen Burnie, Md. and Miss Carol Pulley served as junior hostesses.

• • •

THE A. JACK THOMASES of Pasadena, Md. entertained at a small dinner party for Miss Bradley on Saturday. Other guests were her niece Pia Maria of Chicago, Mr. and Mrs. Alonzo Kelly and Mrs. Blanche McRae of Baltimore and Mr. and Mrs. William H. Richardson of Annapolis.

Mrs. Herbert S. Hilliard of Arundel - on - the - Bay also honored Miss Bradley. Those who stoped cocktails with her were Mrs. Cecil Burton, Mrs. William J. Taylor and Mrs. William H. Richardson.

Dr. and Mrs. George McK. Phillips at Crownsville hosted their friends at their annual holiday party on Saturday night.

Guests who attended were: Dr. and Mrs. M. Turek, Dr. and Mrs. Leon Witte, Dr. and Mrs. Roy Jones of Washington, D.C., Mr. and Mrs. Vernon Sparks, Mr. and Mrs. Carroll Hynson of Annapolis, Miss Ruth Den of Baltimore, Mr. and Mrs. R. Kirkland of Washington, D.C. Mr. and Mrs. William H. Richardson of Annapolis, Miss Ruth Bradley of Chicago, Mr. and Mrs. George Malamper.

Also Mr. and Mrs. Elliott Roberts, Mr. and Mrs. Enos Roberts of Baltimore; Dr. and Mrs. Horace Chilmondely of Spring Grove Hospital, Dr. and Mrs. Lionel Mapp, Dr. and Mrs. Ludwig Benedict, Dr. and Mrs. Carl Schleifer, Dr. and Mrs. S. Subik.

Also Dr. and Mrs. Horace Ferguson, Dr. I. Mutlu, Dr. Esber Yazlociu, Dr. John McGee, Dr. Irfon Kucuoglu, Dr. Y. Cariaseo, Dr. J. Koryak and Dr. Y. Inel, Samuel Cooper and Miss Marcia Hood of Baltimore and George Mann of Baltimore.

• • •

MR. AND MRS. Charles Gibbs of Arundel-on-the-Bay hosted a gay cocktail party on Friday evening. Their guests included Carroll and Bettie Hynson, Cecil and Louise Burton, William and Emily Buford, the Lawrence Knights, the Frank Phillips of Baltimore, Blanche McRae of Baltimore, Douglas S. and Vandola King John and Helen Weatherford and Joyce and Willie McManus, all of the Bay, and Mr. and Mrs. Marion Dixon of Annapolis, Mr. and Mrs. Ellouise Richardson of Annapolis and Ruth Bradley of Chicago.

The John Weatherfords celebrated the holiday season the old year at a buffet supper party. Their guests were Dr. and Mrs. J. Alexander Wiseman, the Carroll Hynsons, the Herbert S. Hilliards the Phillip Browns, the Cecil Burtons, the Charles Gibbses, the Dallas Pages, the Samuel Strattons, Mrs. Mildred Noel, Mrs. Marion Phelps, Miss Ruth Bradley and William and Eloise Richardson.

Delta Pi Omega Chapter of Alpha Kappa Alpha Sorority entertained at a lovely holiday dance for its friends on Friday evening at Carvel Hall.

The more than 200 guests danced to the scintillating tunes of Bill Smith and his combo of Baltimore, and the highlight of the evening was the "Twist."

A feature of the program of the dance was the presentation of a dozen beautiful red roses to Mrs. Beatrice Gibbs as a symbol of appreciation and love from her sorors. Mrs. Gibbs, who served as a chairman in an area for a fund-raising project in the interest of the sorority's scholarship fund, made the highest report at the culmination of the drive.

Officers and members of the chapter are:

Marita Carroll, basileus; Clara Sergeant, grammatemus; Fay Allen, Tamiochas; Helen Chambers, Hannah Chambers, Beulah Diggs, Emily Buford, Louise Burton, Annie Garrett, Nellie Carter, Delores Queen, Eleanor Pinkney, Geraldine Scott

Also Margaret Quillan, Pynette Jefferson, Lucille Salsbury, Lulu Hardesty, Amanda Nunley, Bernice Gibbs, Doris Knight, Irene Mills, Sarah Cane, Henrietta Thompson and Edwin Burke.

• • •

THE THOMAS BADENS sipped cocktails with several of their friends on New Year's night.

Present were Dr. and Mrs. J. Alexander Wiseman, Miss Ruth Bradley of Chicago, Mrs. William H. Richardson, Mrs. Hilaria Beck and Mrs. Jeanne Awal, Miss Jeannie LaSalle and Mr. Ercroll Williamson, all of Port-of-Spain, Trinidad, B.W.I.

Mrs. Hilaria Beck entertained a group of friends on Saturday night in honor of her niece, Mrs. Jeanne Wal of Trinidad, Port-of-Spain.

Among those who sipped cocktails with Mrs. Awal were Mr. and Mrs. Jerry Luck, Mr. and Mrs. Thomas Baden, Mr. and Mrs. Richard Seidel of Washington, D.C., Mr. and Mrs. Loui Tyler, Mr. and Mrs. William H. Richardson.

Also Mr. and Mrs. Sammie L. Pinson, Mr. and Mrs. Awalu Ogunlesi, Mr. and Mrs. Joeph Hardesty, Mrs. Alma Hilliard of Arundel-on-the-Bay, Mrs. Rachel Brown of the Bay, Miss Ruth Bradley of Chicago, Mrs. Beatrice Coates, Mrs. Octavia Proctor, Miss Audrey Parker of Washington and Mrs. Octor and Miss Barbara A. Parker of Mitchellville, Md.

Mr. and Mrs. James Randall enjoyed Christmas Day visiting with their children and grandchildren.

Those present were J. Roland Randall, a medical student at Howard University; Karen, a student at Blackwell Business College in Washington; Ala J. Marcell and his wife, Ann; Norman, Lamont, Arlene and Sylvia and her husband William Jones.

Grandchildren are Ronaldo Michele, Monica, Vanessa, Yolanda, Vondaloe, Valerie and Dana.

The William H. Richardsons were guests of the Frank B. Butlers on Christmas Day.

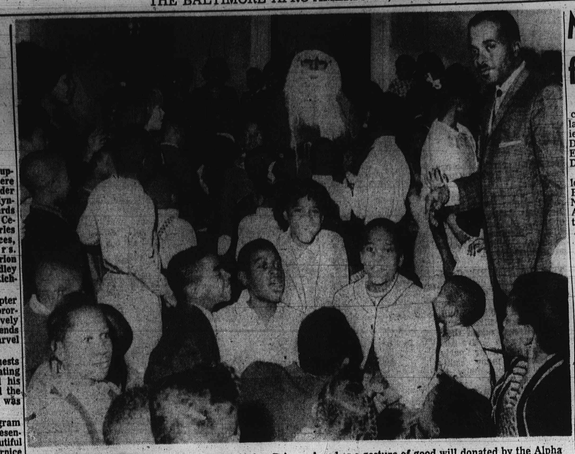

A KAPPA CHRISTMAS The Kappa Alpha Psi Fraternity, 1207 Eutaw Pl., gave a Christmas party for some 200 underprivileged children who mingled with children of the Kappas and their wives as a gesture of goodwill. Each underprivileged as a gesture of good will donated by the Alpha Kappa Alpha Sorority and private donors. David Robinson, center, as Santa Claus helps and to the right is Charles Tildon, polemarch.

Javits asks more power for Justice Dept. in rights fight

WASHINGTON — (NNPA) Sen. Jacob Javits (R.- N.Y.) this week released the text of an exchange of letters between himself and Attorney General Robert F. Kennedy concerning the need for civil rights legislation.

The Senator told Mr. Kennedy that he had "long advocated passage of the so-called "Part III" civil rights provision."

This provision would "authorize the Attorney General both to institute civil injunction suits to redress denial of equal protection under the laws and to intervene in private suits brought for that purpose."

• • •

MR. JAVITS wrote that he introduced S. 481, which resembles a provision in the Civil Rights Act of 1957, at the beginning of the last session of Congress. The "Part III provision was deleted before passage.)

Calling attention to the fact that, while the Justice Department had instituted a number of suits enjoining discrimination in interstate commerce and in voting, the Senator said it had started no suits to enjoin school desegregation.

He said the Justice Department had made "only one, unsuccessful attempt to intervene in a privately - brought suit, the Prince Edward County case."

Mr. Javits contended that without such specific authorization, the Attorney General has no power to institute or intervene in school desegregation cases.

• • •

HE ALSO pointed to another "pressing need" for the proposal: the lack of adequate private resources on the part of individuals complaining of the denial of equal protection.

The Attorney General replied that his department is "preparing views on this, as well as other civil rights legislation pending before the Congress."

He said these views would be passed to the appropriate Congressional committees as the work done on them is completed.

Mr. Kennedy reminded the Senator that the "Prince Edward County School case is not the only pending school case in which the department has taken action."

He said he had initiated a number of proceedings designed to protect the integrity of the "order of the court in New Orleans, and to insure the due administration of justice in that area."

• • •

ONE OF THESE proceedings, he said, asked the court to require the desegregation of a school in an adjoining parish which was set up for the purpose of making possible the boycott of the first two schools which were ordered to be desegregated in Orleans Parish.

The Attorney General wrote that "We have also successfully taken the initiative to enter some other school cases in Louisiana on a basis which permits us to ask for what ever injunctive relief is necessary to make the court order effective."

"In addition," he concluded, "we have done a great deal of work in efforts to be quietly helpful to the communities which are desegregating their schools."

Y tankmen beat Webb

Druid Hill YMCA swimmers took a holiday match from the tankmen of Chick Webb Center, 72-39.

The winners:

Boys 12-13 40 yd. backstroke, G. Swift (DH), Laws (DH) and W. Jones (CW)—31.8.

Boys 14-15 40 yd. backstroke, R. Bacote (CW), L. Mosely (DH) and Coleman (DH) — 27.8.

Boys 12-13, 40-yd. backstroke, T. Woods (CW), Nickols (DH) and Massey (CW) —34.6.

Boys 14-15, 40-yd. breaststroke, L. Massdins (DH), D. Hall (CW) and Coleman (DH) —27.8.

Boys 9-11, 20-yd. breaststroke, R. Dennis (CW), K. Mosely (DH) and T. Woods (CW.)—15.8.

Boys 12-13; 40-yd freestyle, M. Purdy (DH), C Roberts (CW) and Laws (DH) — 22.2.

Boys 14-15, 40-yd. freestyle, Oliver (DH), L. Massdins (DH) and D. Hall (CW) — 23.

Boys 9-11, 20-yd. freestyle, R. Dennis (CW), Nickols (DH) and Bartee (DH)—13.1.

Boys 9-12, 80-yd. medley relay, R. Smith, R. Dennis, A. Massey and C. Roberts (CW)—57.

Boys 14-15, 40-yd. butterfly, Purdy (DH), Hayes (DH) and Bacote (CW) — 24.

Boys 12-13, 40 yd. butterfly, Mosely (DH, Tolliver (DH) and Smith (CW) — 32.

Boys 12-13, 80-yd. freestyle relay, Swift, Laws, Mosely and Purdy (DH), 54.

Boys 14-15, 160-yd. freestyle relay, Hayes, Purdy, Mosely and Oliver (DH) 1:-30.8.

Mason give dinner for golden agers

The Most Worshipful Prince Hall Grand Lodge of Maryland assisted by its Auxiliaries held its annual Old Folks Dinner at the Temple, 1301 Eutaw Place on New Year's Day, with over 150 guests.

They came from the following homes; Maryland Baptist Aged Home, Inc. The N. M. Carroll Home for the Aged; The George Washington Carver Nursing Home, the Douglass Memorial Home, Anna May Hunter Idle Home for the Blind, Plaza Nursing Home; Bentroll Nursing Home, Lincoln Memorial Nursing Home and many from many private homes.

Before the dinner, the guests were led in a prayer meeting by John H. Jones Sr. and Frederick Wilson.

The speaker was the Rev. Edward M. Revels of the St. Paul Christian Community Church, Federal and Wolf Sts.

Words of greetings were brought by the following — Jerry Williams, grand junior warden; John H. Jones Jr., deputy grand master; Mrs. Alice Carroll, worthy grand matron; Aaron Williams, worthy grand patron and many other Departmental heads.

CALVERT COUNTY NEWS

Many visitors in for holiday week

By MELVINA EDWARDS

Visiting their parents in Easton for the holidays were Mrs. Rosalie Lake, Mr. and Mrs. Thomas Ingram, Mr. and Mrs. William Brown, Mr. and Mrs. Walter Lee, and daughter, Mrs. Beulah Smith all of Baltimore, and Mrs. Alice Airee and family, of Philadelphia.

They were guests at the home of Mr. and Mrs. Philip Moaney.

Mrs. Annie Chandler of 916 Carrollton Ave. is recovering from a fall.

Mrs. Dorothy Carter and her daughter, Bernadette, visited Baltimore relatives for the holidays.

Glenwood Emerson spent the weekend in Washington with his aunt, Mr. and Mrs. Wade Hubbard.

Birthday greetings — Miss Darlene McGruder, Jan. 1; Miss Admonia Smith, Jan. 9 Miss Santo Etienne Smith, Jan. 7; Mirvin Coffee Jones Sr., Jan. 24, and Hamilton Chambers, Jan. 1.

• • •

MR. AND MRS. Alvin Plater had at dinner Mr. and Mrs. Howard C. Ray, Mrs. Mary Ray, Mrs. Elizabeth Plater, Mrs. Elizabeth Jones, Mrs. Ellen-Green and Miss Martha Green.

Mrs. Ida Smith of Owings visited her daughter, Mr. and Mrs. Russell (Mary) Scott in Washington.

Everett Wills, son of Mr. and Mrs. Harold Wills is back at Maryland State College.

Mrs. Marlene Morsell and Mrs. James (Matilda) Jacks of Owings are ill.

Mrs. Myrtle Plater was scheduled to enter Hopkins Hospital Wednesday for a serious operation.

Miss Grace Jones, student at Brooks High School, suffered burns on her hands Sunday.

Mrs. Mabel Emerson of Owings remains in same condition.

Mrs. Graham and children returned home to Richmond after a holiday with her parents and sister, the Rev. and Mrs. Hilton A. Parker.

Mrs. Julia Jones spent the holidays with Mr. and Mrs. Melvin Jones in Brooklyn.

Miss Francy Smith visited Baltimore friends.

Mr. and Mrs. Page Pinkney of Sunderland observed their first anniversary on Dec. 31.

Visiting Mrs. Isabelle Green of Sunderland were Miss Mary A. Green, daughter; Mrs. Arnetta Jones and daughter, Elizabeth and son, Thadeus; nieces, Miss Laura Coleman, Mrs. Mildred Walker, Mrs. Juanita Jones, Mrs. Rachel Wallace, the Rev. Mr and Mrs. James Johnson.

Miss Hazel Gray of Washington spent the holidays with her mother, Mrs. Jeanette Gray of Sunderland.

Mr. and Mrs. Mirvin Jones entertained at dinner with the Rev. Mr. and Mrs. William Edwards.

• • •

AIRMAN Reginald Smith, son of Mr. and Mrs. Richard Smith of Sunderland, home on a 20 - day furlough from Topeka, Kan.

Mrs. Vera Booze sponsored a Recognition Day at Mt. Hope Church. Participants included Leslie Holland, Ronald Chew, James Thomas, Charles Chew, Miss Gloria Jackson, James Johnson.

Mrs. Gertrude Wilson and daughter, Miss Margaret Wilson of Mutual spent the holidays with her daughter and family, Mr. and Mrs. Bond Sr.

Mrs. Drucilla Jones of Chesapeake Beach had a birthday on Jan. 1.

Mr. and Mrs. James (Christine) Brooks are parents of triplets, born on Dec. 28. Mr. Brooks, now in the army, is on his way home.

'I needed money so very badly'

By MARY STRATFORD

"I knew I was doing wrong. I needed money so bad, nothing else seemed to matter."

This was the reason, said Mrs. Mary Lamarr, about 55, that she dressed up in men's clothing Wednesday and attempted to hold up the Thompson Furniture Store, 1800 block Rhode Island Ave., NE.

Tawes denies lawyers' charge

Governor J. Millard Tawes denied late Thursday that he had ignored lists of recommendations for judicial posts from the Monumental City Bar Association.

The chief executive's statement was in reply to a letter from William H. Murphy, which stated that the group was "reluctantly" submitting a list of possible choices for appointment to the Peoples Court when Judge E. Everett Lane retires this month.

Mr. Murphy, president of the group composed of local colored lawyers, explained that he used the term "reluctantly" because the governor had ignored all previous lists from the group.

Governor Tawes said that such a conclusion was erroneous and that he had been guided in his judicial appointments by the recommendations of all the bar associations.

The list as compiled by the Monumental group listed seven persons, including John Hargrove, who was also listed by the Bar Association of Baltimore City.

Bar Group

Meany 'encouraged' by civil rights outlook

WASHINGTON

In a New Year's statement, George Meany, president of the AFL-CIO, said the following about civil rights:

"We are greatly encouraged by the outlook for rapid strides in the vital field of civil rights.

"The President's executive order barring discrimination in fedeal employment and on federal contracts; his evident intention to remove racial restrictions in home - mortgages and other housing activities in which the federal government participates; the more rigorous action to insure the right of all citizens to vote; the desegregation of papers by Dr. Allen Kifer of cities, are all evidence that the evil of bigotry will be under constant and effective attack."

MT. WIMANS NEWS

Methodist Men to meet today

By GERTRUDE M. PARKER

The Methodist Men of Mt. Winans Methodist Church will meet today, Jan. 5, 8 p.m. at the church.

Mrs. Gertrude Parker, Mrs. Angelina Ford, Miss Loretta Brooks and Charles T. Parker jr. visited their sister and aunt Mrs. Christine Lewis and family of Phila.

Dr. Samuel Pettis of Spartanburg, S.C. attending the Dental Association meeting in Phila. visited Mr. and Mrs. Charles T. Parker 3rd.

Celebrating the 47th wedding anniversary recently were Mr. and Mrs. William John, son of Fairport St. Mr. and Mrs. Leamon Jones of Annapolis Ave. who have been married 23 years.

The Sarah O'Collins Guild of Mt. Winans Methodist Church visited the Plaza Manor Home, Glen Burnie, recently with gifts for the patients.

• • •

THE WOMAN'S SOCIETY of Christian Service of Mt. Winans Methodist Church met at the home of Mrs. Gladys Walker recently. Large beautiful cards with a message of Christian cheer were made by Mrs. Edna Ross and presented as a part of the program.

Mr. and Mrs. Leroy Walkins of Alaska St. spent the Christmas holiays with Mr. and Mrs. Robert Raymond of New York City.

The North Baltimore District Woman's Society of Christian Service met recently at the Mt. Winans Methodist Church.

Following the Business session the annual Christmas party and exchange of gifts was held. A movie was shown.

The Rev. J. B. Dyson, district superintendent John Molloy Lay Leader, Rev. Herbert Pratt was present. Miss Glad of the societyMrs. Bessie Molloy, president.

• • •

FUNERAL SERVICES for Mrs. Daisy Howard were held recently at Ebenezer AME Church. Mrs. Howard, a long time residence of Mt. Winans was the wife of the late Rev. Frank Howard.

She is survived by a sister Mrs. Lula Exum and other relatives. Burial was in Mt. Auburn Cemetery.

CATONSVILLE NEWS

Funeral services held for Mrs. Grace Shaw

By SAMUEL YORSELL

Funeral services were held Dec. 29 for Mrs. Grace Shaw from Mr. Samuel Hemsley Funeral Home. She is survived by daughter, one sister one brother, (two) grandchildren.

Mrs. Shaw was the daughter of the late Mr. and Mrs. Abraham Hall of Taylor Lane.

Mrs. Estella Scott, Chester, Va. was the holiday guest of her daughter Mrs. Ruth Webb, 2001 Leewood Ave.

Mrs. Artelia Douglas spent the holidays at her home, Gaslonia, N.C.

Miss Australia Fields and John Fields were the party guests Dec. 22 of Eugene 2022 Division St.

Mr. and Mrs. Philip Lowman and their holiday guests Mr. and Mrs. Richard Johnson of Red Bank, N.J. Also, Herman Hamilton, Earl Herman, New Orleans, La.

The Missionary Society of Grace Church distributed baskets to four families.

A2/c and Mrs. James Washington of Bangor, Maine were the holiday guests of his parents Mr. and Mrs. Walter Williams, 170 Winers