WHEN YOU FINISH READING YOUR AFRO PASS IT ALONG TO A FRIEND

MERRY CHRISTMAS

Greetings

We want to take this opportunity to wish you cheer...and to thank you for letting us serve you.

Radio Station
WEBB
1360 ON YOUR DIAL

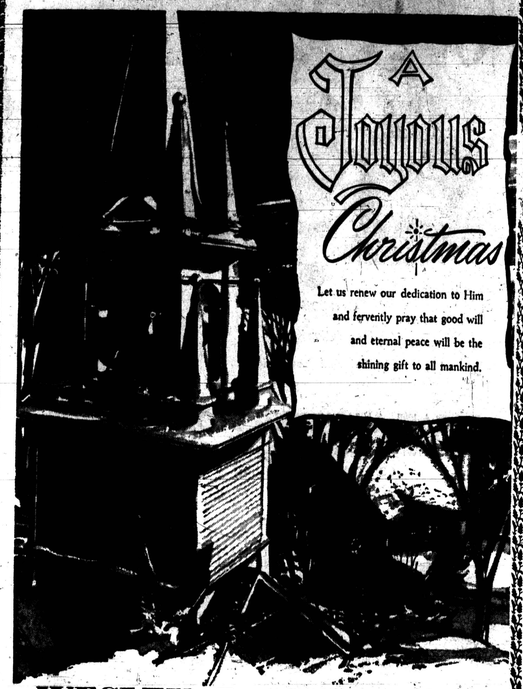

A Joyous Christmas

Let us renew our dedication to Him and fervently pray that good will and eternal peace will be the shining gift to all mankind.

WESLEY L. SULLIVAN FUNERAL HOME

Successor to Samuel W. Sullivan Jr.

1011-13 NORTH ARLINGTON AVE. **NOrth 9-5212**

Service with Dignity, Sincerity and Quiet Efficiency

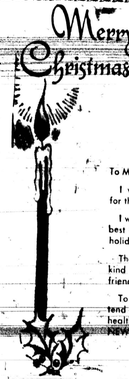

Merry Christmas

To My Friends and Patrons:

I wouldn't miss this pleasure for the world.

I want to send you my very best wishes . . . for a wonderful holiday season.

Thank you very much for your kind patronage and your warm friendship.

To you and your family I extend every good wish for a healthy and very prosperous NEW YEAR.

Sincerely yours,
WM. K. CLARKE.

BELMONT BILLIARD PARLORS

Merry Christmas

Best wishes for a day filled with happiness.

It is our sincere wish that the spiritual beauty and festive joy of the Christmas season light upon your day with bright hope and happiness.

ROBERT E. WILLIAMS

1701-03 N. BOND ST. Baltimore 13, Md. (Corner Lanvale St.) Phone: BRoadway 6-0019

CHARLIE'S CITIES SERVICE STATION

2631 GWYNNS FALLS PKWY. near BRADDISH AVE.
LO. 6-9702 GEORGE C. WILLIAMS, Prop.

Here is hoping that the happiness of the Holiday Season will linger in your heart throughout the New Year.

RANDOLPH J. COLLICK

COLLICK FUNERAL HOME

1412 E. PRESTON ST. LE. 9-8354

Come in for your FREE 1962 Art Calendar

STYL-O-RAMA BEAUTY & BARBER SHOP

IRMA STEVINSON
CORNELIA RAYNOR
SANDRA DRESHER
HAZEL EDWARDS
STANLEY STEVINSON
HENRY (BRIGGY) NEAL
OLANDA JOHNSON

3102 W. NORTH AVE. WI. 5-6951

and Sincere Best Wishes To All Our Customers and Friends

SHOCKET'S

500 N. Gay Street

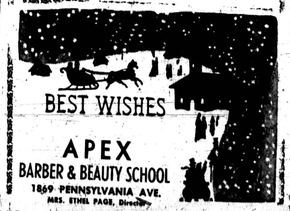

APEX BARBER & BEAUTY SCHOOL

1869 PENNSYLVANIA AVE.
MRS. ETHEL PAGE, Director

CLIFTON M. WAINWRIGHT FUNERAL HOME

2700 Edmondson Ave.

CALL DAY OR NIGHT Wilkens 7-2587

FAIRFAX GARDENS APARTMENTS

SHIRLEE & BUDDY

2126 W. NORTH AVE. LA. 3-8089

Buddy Green, Ruby Center, Opers, Shirlee Green, Prop.

A Merry Christmas and A Happy New Year To All My Friends and Patrons

EVA GREGG'S BEAUTY SALON

The Newest Hair Styles

1837 W. North Ave. LA. 3-3891

MRS. EVA GREGG, Prop.

MERRY CHRISTMAS

GREETINGS

As we celebrate the day of His birth, may its inspiration bring you the peace and love He wished for the world . . . may all the blessings of Christmas dwell in your home and your heart aways.

Lipman ELECTRIC COMPANY

2013-23 W. NORTH AVE. (Rear) Baltimore 17, Md.

NO. 9-4090

NOEL

Schweitzer Brothers
PLUMBING & HEATING APPLIANCES
"SHOP ON WHEELS"
2313 REISTERSTOWN RD.

TELEPHONE OFFICE NO. 9-4777 Evenings & Holidays RO. 4-0366 LI. 2-4691
"Time Payments Arranged"

SEASON'S

Greetings

TOMMY TUCKER STORES

1705-09 PENNSYLVANIA AVE.

Thank You and Warm Wishes

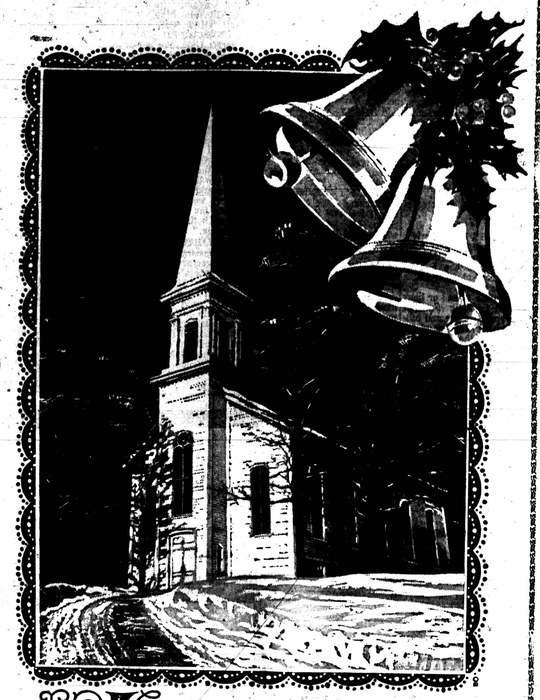

In the happy spirit of the Christmas season, we send sincerest greetings to our loyal friends and customers, with hearty thanks for their patronage.

M. GOLDSEKER Realty

218-220 W. FRANKLIN ST.

Best wishes and many thanks to all our good friends and patrons.

P.A.L.M.A.

PENNSYLVANIA AVE. - Lafayette & Mkt. Assn.

To our friends and Patrons

LINCOLN GROCERY

5105 Old Frederick Road
Catonsville 28, Maryland

MR. and MRS. HARRY L. JONES

Proprietors

HOME MUTUAL LIFE INSURANCE CO.

PARK AVE. & CENTRE ST.

Best Wishes for a Merry Christmas

ARCH SOCIAL CLUB, INC.

874 W. SARATOGA ST.

The very best of Holiday Wishes to all our friends.

MI-LADY'S HOUSE OF BEAUTY *Charlene*

1316 EDMONDSON AVE. WI. 7-9884

May Success and Happiness be yours in the New Year.

CHAS. H. MULLENBERG CO.

PLUMBING — HEATING — ROOFING

511 W. LAFAYETTE AVE. NO. 9-1577

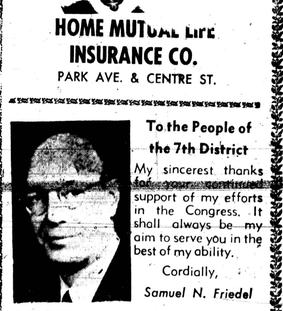

To the People of the 7th District

My sincerest thanks for your continued support of my efforts in the Congress. It shall always be my aim to serve you in the best of my ability.

Cordially,
Samuel N. Friedel

Holiday Greetings

We're Still Open When The Banks Are Closed

SAMUELSON'S
THE CROWN LOAN OFFICE

"Your Personal Pawnbroker"

1711 PENNSYLVANIA AVENUE
PA. 8-9637

Merry Christmas

Summer's Norwood Florists

1544 PENNA. AVE. 1219 N. CHARLES ST.

Mr. and Mrs. Carl Norwood
Mrs. Loretta Valentine
Johnnie Coates—Bobbie Hamilton

NO. 9-1520
Ext. 9

RICE INN

1306 PENNSYLVANIA AVE.
Open Daily and Sun., 2 P.M. - 2 A.M.
Fri. and Sat. 4 P.M. - 4 A.M.

GARRISON LOUNGE

3403 CLIFTON AVENUE

OPEN ALL NITE NEW YEAR'S EVE

Delicious Food Served Around The Clock

Wilkens 7-2849

PROMPS FREE DELIVERY THROUGHOUT

SEASON'S Greetings

BOONE APPLIANCE CO.

153 N. PULASKI ST.
LA. 3-0636
GEORGE H. BOONE, Prop.