WHEN YOU FINISH READING YOUR AFRO PASS IT ALONG TO A FRIEND

EPISCOPAL EPISCOPAL EPISCOPAL EPISCOPAL EPISCOPAL

Joyous Christmas

"And there were in the same country shepherds abiding in the field, keeping watch over their flock by night. And lo, the angel of the Lord came upon them, and the glory of the Lord shone round about them: and they were sore afraid. And the angel said unto them, Fear not: for, behold, I bring you good tidings of great joy, which shall be to all people. For unto you is born this day in the city of David a Saviour, which is Christ the Lord. And this shall be a sign unto you; Ye shall find the babe wrapped in swaddling clothes, lying in a manger. And suddenly there was with the angel a multitude of the heavenly host, praising God and saying, Glory to God in the highest, and on earth, peace, good will toward men. And it came to pass, as the angels were gone away from them into heaven, the shepherds said one to another, Let us now go even unto Bethlehem, and see this thing which is come to pass, which the Lord has made known unto us. And they came with haste, and found Mary, and Joseph, and the babe lying in a manger. And when they had seen it, they made known abroad the saying which was told them concerning this child."

St. James' Episcopal Church

LAFAYETTE SQUARE

CHRISTMAS EVE—DECEMBER 24
11:00 P.M.—PROPHECIES AND CAROLS
11:30 P.M.—FESTIVAL CHORAL EUCHARIST

CHRISTMAS DAY—DECEMBER 25
9:00 A.M.—Holy Eucharist
11:00 A.M.—Holy Eucharist

TUESDAY, DECEMBER 26
7:00 A.M.—Saint Stephen, Deacon and Martyr
Holy Eucharist

WEDNESDAY, DECEMBER 27
7:00 A.M.—Saint John, Apostle and Evangelist
Holy Eucharist

THURSDAY, DECEMBER 28
10:00 A.M.—The Holy Innocents
Holy Eucharist

FRIDAY, DECEMBER 29
7:00 A.M.—Holy Eucharist

SATURDAY, DECEMBER 30
8:00 A.M.—Holy Eucharist

Season's Greetings

BISHOP and MRS. FRANK MADISON REID

Bishop 2nd Episcopal District AME Church

. . . to the loyal host of African Methodist of the Second Episcopal District of the great A.M.E. Church: At this Christmas Season, may we reaffirm our belief that the destiny of the church and the future of our race depend on the realization by all that "God is our Father, Christ is our Redeemer, and Man is our Brother."

PRESBYTERIAN PRESBYTERIAN PRESBYTERIAN

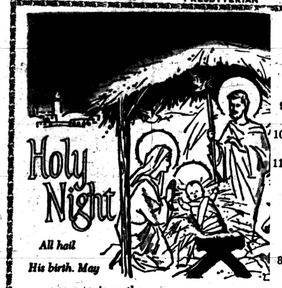

All hail His birth. May you experience the warmth and peace of the Christmas Season.

Seasons Greetings

SUNDAY, DECEMBER 24
9:30 A.M.—Sunday Church School
10:50 A.M.—Guided Moments of Meditation
11:00 A.M.—Worship Service, Anthems by the Grace Trio
Sermon: "Getting Ready For Christmas"

Wednesday:
8:00 P.M.—"Hour of Prayer Service"

REV. ROBERT T. NEWBOLD, JR.
Pastor

GRACE UNITED PRESBYTERIAN CHURCH

ETTING AND DOLPHIN STREETS
"One of Baltimore's Friendliest Churches"

May the many blessings of Christmas be with you throughout this Holiday Season.

COMMUNITY

Season's Greeting

From

ST. PAUL C. C. CHURCH

Federal and Wolfe Sts.

REV. E. M. REVELS

SUNDAY, DECEMBER 24, 1961

9:00 A.M.—SUNDAY SCHOOL
10:00 A.M.—BROADCAST, WSID
11:00 A.M.—Morning Worship. Sermon by the Pastor. Theme: "God's Guided Star"

MONDAY, DEC. 25
11:00 A.M.—Christmas Service
6:00 P.M.—Special Christmas program, sponsored by the Sunday School and the Y.P.L.

SUN., DEC. 31 - 9:30 P.M.
WATCH NIGHT SERVICE

ALL ARE WELCOME

REV. EDWARD M. REVELS, Pastor

AME ZION AME ZION

Season's greetings

May the Prince of Peace give you peace, and may your hearts be filled to overflowing with His abiding joy throughout this Yule-tide Season and always.

PENNSYLVANIA AVE. A.M.E. ZION CHURCH

"The Church Of The Burning Heart"

1116-1126 Pennsylvania Ave.

SUNDAY, DECEMBER 24, 1961

9:30 A.M.—Sunday School.
11:00 A.M.—Worship—Sermon: "Light In Darkness," by the pastor. Music by The Senior Choir and Gospel Chorus No. 2.
4:00 P.M.—Christian Endeavor Christmas Program.

CHRISTMAS SERVICE
MONDAY, DECEMBER 25, 1961

7:30 A.M.—Worship—Sermon: "Light Is Come," by the pastor. Music by the Senior Choir, Gospel Chorus and the Youth Choir.

REV. CLINTON R. COLEMAN, Minister

AME AME

Peace and Joy

TRINITY A.M.E. CHURCH

E. HOFFMAN AT COLLINGTON AVE.

SUNDAY, DECEMBER 24

11:00 A.M.—Morning Worship
Sermon by the pastor
"From Bethlehem to Baltimore"
Music by the Gospel Choir

1:30 P.M.—Sunday School Program

REV. PERRY M. TILGHMAN, pastor

COMMUNITY COMMUNITY

DOUGLAS MEMORIAL COMMUNITY CHURCH

"The People of the Way"

LAFAYETTE and MADISON AVES.

MARION CURTIS BASCOM, MINISTER

JAMES S. HAMMOND, MINISTER OF MUSIC

SUNDAY, DEC. 24, 1961

8:30 — 11 A.M.

"THE MIGHTY GIFT OF GOD TO US"

Mr. Bascom, Preaching

10:45 P.M.
Joint Christmas Eve Services with Grace Presbyterian Church
Mr. Newbold, Preaching
Music
SANCTUARY CHOIR
"CHRISTMAS HYMN" — Arr. Jungst
"BEAUTIFUL SAVIOR"—Arr. Christiansen
CHANCEL CHOIR
"MARY HAD A BABY"—Arr. Johnson
"LIGHT IN DARKNESS" — Jenkins
GOSPEL CHOIR
"GO TELL IT ON THE MOUNTAIN"
Church School—9:30-10:40 A.M.

LUTHERAN LUTHERAN

ST. MATTHEW LUTHERAN CHURCH

"Missouri Synod"
Robert St. and Druid Hill Ave.

CHRISTMAS EVE SERVICE
SUNDAY, DECEMBER 24, 1961

9:00 A.M.—Sunday School
10:00 A.M.—Divine worship Guest speaker, The Rev. Carl A. Koerber, Asst. Chaplain of the Lutheran Mission Society of Md.
11:00 A.M.—Christmas Eve Service, Guest speaker, The Rev. Walter V. Roe Jr. Circuit Visitor, Pastor of Holy Nativity Lutheran Church. Arbutus, Md.

COME LET US ADORE HIM
WE PREACH CHRIST AND HIM CRUCIFIED

Christian Community Church of God

1115-17 W. SARATOGA ST.

OUR WEEKLY CALENDAR

Elder Green is on the air every Sunday 10:30-11:00 A.M., Station WSID

Sunday 9:00 A.M.—Sunday School (Start the New Year Right) come and bring your Children.
Sunday 9:30 A.M.—Sunday School (Start the New Year Right) come and bring your Children.
10:30-11:00—Broadcast
11:00 A.M.—Preaching by the Pastor.
4:00 P.M.—Holy Communion, prayer for The Sick
8:00 P.M.—Christmas program

Fri., Dec. 22—Youth Christmas Program

You are welcome to come and worship with us at all times, our doors always stand ajar.

WHEN YOU FINISH READING YOUR AFRO PASS IT ALONG TO A FRIEND

SEASON'S GREETINGS
From SAratoga 7-5897

ADOLPHUS HALSTEAD
SPECIALIZING IN LOW PRICES
FUNERAL SERVICE
Special Attention To
Veterans, Widows and Orphans
918 DRUID HILL AVENUE BALTIMORE 1, MD.

METHODIST METHODIST

SEASON'S GREETINGS

ST. JAMES METHODIST CHURCH

LEXINGTON AND MONROE STS.

SUNDAY, DECEMBER 24th

9:30 A.M.—Sunday School
11:00 A.M.—Sermon by the pastor Subject: "His Name, Emmannuel" Special music by the combined choirs.
8:30 P.M.—Christmas Pagent, Carol Singing

SUN., DECEMBER 31st
10:30 P.M. — WATCH NIGHT
REV. ALBERT H. HAMMOND, SR., Pastor

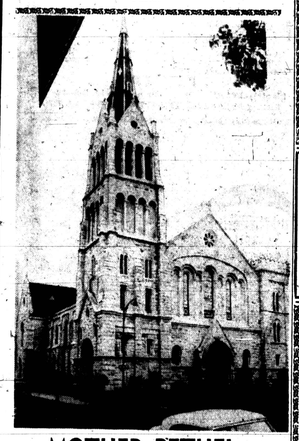

MOTHER BETHEL AFRICAN METHODIST EPISCOPAL CHURCH

DRUID HILL AVE. and LANVALE ST.

Extends A

Merry Christmas and Happy New Year to All

SERVICES SUNDAY, DECEMBER 24

9:30 A.M.—Sunday School, Mr. Paul Holtsclaw, Supt.
11:00 A.M.—Christmas Sermon by the Pastor
6:00 P.M.—A.C.E. League Discussion
7:00 P.M.—Vesper

EVERYONE IS INVITED TO
WATCH NIGHT SERVICES
DEC. 31st BEGINNING at 10 P.M.

A HEARTY WELCOME TO ALL

REV. HARRISON J. BRYANT, Pastor

DISCIPLES OF CHRIST DISCIPLES OF CHRIST

Season's Greetings

MOUNT OLIVET CHRISTIAN CHURCH

Disciples of Christ
Fulton and Penrose Aves.

CHRISTMAS SERVICES
SUNDAY, DECEMBER 24TH

9:45 A.M.—Church School for all ages.
11:00 A.M.—Christmas Message, Minister Whitfield.
2:00 P.M.—Christmas Program by the church and Church School. Distribution of gifts.

Music by the Gospel Chorus. You are invited and Welcome.

CLINTON L. WHITFIELD, Minister

SPIRITUAL SPIRITUAL

St. Ann wishes to thank the many friends and well wishers for their wonderful support on the 24th Anniversary. We of St. Ann wish you all a very wonderful Christmas and a fruitful Happy New Year.

ST. ANN SPIRITUAL TEMPLE

926 RIDGELY ST.

ST. ANN MARCHES ON. THANKS BE TO GOD.

SUNDAY, DEC. 24, 1961
MISSIONARIES IN CHARGE
11:00 A.M.—Lesson by Pastor
Sermon by Rev. Obie Thompson
6:00 P.M.—Young People Spiritual Hour
Shining Star in charge
8:00 P.M.—Sermon by Rev. Mrs. Elizabeth Bowie

CHRISTMAS NIGHT
8:00 P.M.—Sermon by Rev. Mrs. Lillian Thompson
Blessed Candle Light Service

REVS. LILLIAN and OBIE THOMPSON, Pastors

OLIVER W. CLARK TEXACO SERVICE STATION

Monroe at Windsor PA. 8-9427

We want to take this opportunity to wish you cheer . . . and to thank you for letting us serve you.

W. M. DUNHAM, Movers
1947 PENNSYLVANIA AVENUE
NO. 9-7762 LO. 6-8169

Joyous Greetings

REV. MR. and MRS. JOHN H. MASON
wish all the officers, members and friends of the
FIRST CORINTHIAN BAPTIST CHURCH
3412 POWHATAN AVE.
A MERRY XMAS AND A PROSPEROUS NEW YEAR

We thank you for your patronage throughout the year and A VERY MERRY CHRISTMAS TO ALL!

MORTON & DYETT

801 N. FREMONT AVE. MU. 5-5496
103 AVONDALE RD. AT. 2-3940

V.A.G 's

Wish to Extend

SEASONS GREETINGS

and sincere gratitude to our many friends for their most loyal support during the year.

RUTH B. BROWN, President
GLADYS KNOX, Secretary

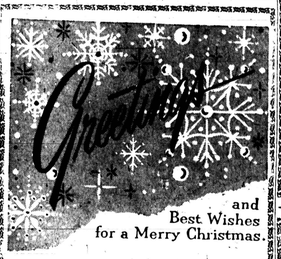

and Best Wishes for a Merry Christmas.

DIGGS TRANSPORTATION CO., Inc.
Extends Season's Greetings
To All Our Customers And Friends
SERVING SCHOOLS No. 18, No. 64 and No. 69
1306 N. FREMONT LA. 3-9028 - LA. 3-7330

We send to all our friends warmest wishes

HARRIS RADIO CO.

545½ WILSON ST. PA. 8-9749

Greetings...

The Staff of the
ATLANTIC CITY SEASHORE DEVELOPERS
CALL ME. 8-2000
Member, Atlantic City Chamber of Commerce
Write to P.O. Box 86, Atlantic City, N.J.

Arbutus Memorial Park, Inc.

Invites Everyone to Visit Its New Offices Located at the Park, Sulphur Spring Road, Arbutus 27.

OFFERS BURIAL ESTATES WITH PERPETUAL CARE
BRONZE MEMORIALS ON DISPLAY
EASY PAYMENT PLAN
Hundreds of Acres for Future Development

A.C.A. Members — Telephone 242-2700 — N.A.A.C.P. Life Members

802 MADISON AVE.
SA. 7-7560—Office
MO. 4-8178—Residence

The Charles R. Law Mortuary

ONE COST
ONE CALL

ONE CALL—Anytime and we will assume complete responsibility for all the bewildering details.
ONE COST — Our funerals include the Casket and all the necessary items of service.

We realize that there is often a limited budget to be allowed for a funeral. Regardless of the amount available, the service is complete, reverent and beautiful.

CHARLES R. LAW

BRANCH: AT. 4-8118

Our Growth Is Based On Personal Service

ALEXANDER STARK

MEMBER OF HOUSE OF DELEGATES
5th LEGISLATIVE DISTRICT

EDWARD A. GARMATZ

MEMBER OF CONGRESS
3rd Congressional District

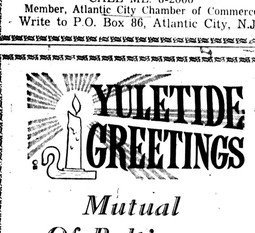

Mutual Of Baltimore

INSURANCE PLANS FOR THE WHOLE FAMILY

INSURE WITH PEACE OF MIND
MUlberry 5-0624

HOME OFFICE 407 W. FRANKLIN ST. — BRANCH OFFICE 2039 W. NORTH AVE.
BALTIMORE, MARYLAND

MUTUAL BENEFIT SOCIETY
SINCE 1903

PROGRESSIVE LIFE INSURANCE COMPANY

BALTIMORE DISTRICT OFFICE
1217 W. NORTH AVENUE
LAfayette 3-1212
SIDNEY H. BROWN, District Manager

GEORGE H. FALLON

MEMBER OF CONGRESS
4th CONGRESSIONAL DISTRICT

FROM

Wright's Studio

"IT'S ALWAYS RIGHT AT WRIGHT'S"

Specializing in
Group Portraits
Reproductions
NO. 9-1600
1629 Druid Hill Ave.
E. Victor Wright, Prop.

Season's Greetings

CHAMPION OFFERS Best Wishes for a Happy Holiday to All Our Friends and Customers

CHAMPION REALTY
749 EQUITABLE BLDG.
Branch Office: 3303 GARRISON BLVD.