WHEN YOU FINISH READING YOUR AFRO PASS IT ALONG TO A FRIEND

—Dr. Kearse forms

(Continued from page 1)

in Maryland

The Rev. Dr. Kearse, an announced candidate for Congress in the Fourth District, called a special press conference to announce the formation of the new group, and said it would be known as —the Maryland Committee for Freedom.

In a prepared statement for the occasion, he had this to say:

• • •

"ALL OF the people who will be asked to serve on the committee will be citizens and voters in Baltimore or the state of Maryland.

"It will not be our purpose to compete with any group now operating in the civil rights field. Rather, we will support the sincere efforts of all these groups.

"The Maryland Committee for Freedom will not be in any sense a political group.

"We will not seek to determine the affiliation of any member of the committee with any regular, recognized, respected and reputable political party.

"Nevertheless, we will not welcome, and we will resist the efforts of any person or group whose political persuasion is inimical to the interests of the government of the United States of America."

The Rev. Dr. Kearse stated further:

• • •

"WE WILL endorse demonstrations, sit-ins and freedom rides.

"Our announced purpose is to stimulate increased interest and participation on the part of people who live, pay taxes and vote in Baltimore and Maryland.

We will dedicate ourselves to a program the execution of which will guarantee that the Maryland colored citizen will be completely free by 1963".

He said the formation of the committee would occur "very soon" with a meeting in a downtown restaurant not presently desegregated.

Asked if he anticipated trespass arrests, as a result of the new committee's activities, the Rev. Dr. Kearse replied:

"It would be the miracle of 1961, if there were no further arrests".

• • •

THE NEW COMMITTEE, he said, would make no contacts with the state's lawmakers representing the district in which a demonstration would be staged prior to the occasion.

This committee will have a small membership, not exceeding 50 persons, he stated.

The Rev Dr Kearse said notification of the first meeting of the committee which will be interracial and interfaith, will be given the press.

—Boys' Clubs

(Continued from page 1)

Warner, Lexington, Aisquith and Fayette Sts. as well as the Pimlico and Herring Run areas.

The combined enrollment of the four clubs which provide group activities for boys in the 8 to 18 age group is estimated at more than 2,600.

• • •

THE FACT that three of the four clubs will not accept colored members was revealed by the AFRO on Friday.

When a reporter asked about registering his son at an all white club he was referred to the Western District.

• • •

CAPT. WILLIAM L. HARTUNG, director of the Boys Club, conceded that the three clubs have no colored members and are staffed by white officers.

He denied that they have a policy of discrimination, but could not recall whether or not a colored youth had ever applied to one of the clubs for admittance.

In explaining why the Southern District club had no colored members, Capt. Hartung said there is a lack of recreational facilities in an area that is predominately white.

"There are more recreational facilities for colored in the Southern District around Cherry Hill," he stated.

• • •

IN ADDITION to being staffed by city police officers (There are four at each club) the three white clubs are located in city owned buildings.

The Western District Club operates out of a building leased from a church. Four colored officers are on duty there.

All of the clubs are supported by Buddies, inc., a non - profit corporation formed as an Advisory Committee in 1954.

Additional funds are derived from the annual Colts Night inter - squad game at Memorial Stadium.

• • •

THE FIRST Baltimore Police Boys Club was organized in the Southwestern District in 1944 and was supported by the Variety Club of Baltimore.

The club integrated its summer camp at Fort Ritchie near Cascade, Md. two years ago.

Before then, colored club members held summer camp at Camp Francis M. Wood.

The boys are sent to the camp on a quota basis. Their parents are required to pay $15 for the two weeks stay.

• • •

SINCE PUBLICATION of the AFRO's exclusive story the following events have taken place.

1. The Baltimore branch of the NAACP has assigned attorney Tucker Dearing to conduct an investigation.

2. A resolution calling for an investigation was introduced in the City Council Monday by Councilman Walter T. Dixon (D., Fourth).

3. Police Commissioner Bernard J. Schmidt has been asked to conduct an investigation and to report his findings to the City Council by December 18.

—Sit-in crusaders

(Continued from page 1)

trial.

They will be defended by Robert Carter of the national NAACP Legal staff, and John Sandefer, chairman, Legal Committee, New York State Conference of NAACP branches.

Also here is Gloster B. Current, national director of branches for the NAACP.

Standing trial are four NAACP officials and a newspaper editor. They are:

Percy Sutton, president, New York State Conference of NAACP Branches.

The Rev. Robert Sherard, president, Elmhurst-Corona NAACP chapter.

Paul Dennis, head of the New Rochelle NAACP branch and Mrs. Evelyn C. Haynes, city editor of the New York Courier. All asked for jury trials at a Nov. 3 hearing in the Fullerton Police Court.

• • •

REGINALD ROBINSON, field secretary of the Student Non-Violent Co-ordinating Committee; Clarence Logan, chairman, Civic Interest Group and Soloman Baylor, chairman, Baltimore Chapter of the Congress of Racial Equality, demonstration sponsors, announced the plan to demonstrate Saturday.

They said the fourth leg of "Project Maryland," code name of the protest campaign, will be carried out by students from local schools and Washington.

• • •

THE INTERDENOMINATIONAL Ministers Alliance, representing churchmen of various faiths, went on record in support of the demonstrations, today (Friday).

The Alliance, headed by the Rev. Frank Williams, pastor, Metropolitan Methodist Church, said through its spokesman, the Rev. James H. Wooten:

"We are in favor of the demonstrations because a moral issue is involved. We urge all ministers, including those not affiliated with the alliance, to actively and spiritually support this cause for justice and dignity."

• • •

Spelling out its stand the clergymen group added:

"We want to make it crystal clear that we are supporting CORE and CIG only. We recognize the fact that several other groups have embraced the movement for selfish reasons only.

"They are not in it for the good of the cause."

With obvious reference to the Rev. Dr. L. Logan Kearse who has led local demonstrations since Nov. 11, the Alliance declared:

"We hope the example set by other ministers who are giving leadership to the movement, will be taken up by all religious leaders in the community."

The Rev. Mr. Wooten said several ministers will join the Saturday's demonstration.

THIS WEEK'S demonstrators will assemble at Douglas Memorial Community Church, Lafayette and Madison Ave., before launching the city-wide protest.

The weekly switch in assembly points, the Rev. Mr. Wooten said, is further evidence that local ministers are becoming more actively involved in the movement.

Last week protestors gathered at the Metropolitan Methodist Church. Prior to then Cornerstone Baptist Church, Bolton and Wilson Sts., pastored by the Rev. Dr. Kearse, was the staging area.

As the buildup for the Dec. 16 Route 40 freedom ride continues, of which sponsors say the weekend demonstrations are serving as a prelude, other churches are entering the picture.

Freedom Riders will assemble at Enon Baptist Church, Edmondson Ave. and Schroeder St. Dec. 16, before moving to Route 40.

• • •

THURSDAY, Dec. 14 a national CORE official will preside at a workshop at Metropolitan Methodist. The workshop will be used as an orientation period for participants in the demonstration.

The philosophy of non-violence will be explained and re-emphasized, Mr. Baylor said.

Meanwhile Mr. Baylor and Walter Carter, telegraphed a local newspaper Thursday, protesting an editorial "Out of Town Decisions."

The editorial implied the demonstrations in general and the Dec. 16 Freedom Ride in particular are a result of out-of-town decisions.

"The Baltimore Chapter of CORE, CIG, NAACP, and other citizens voted unanimously in favor of the ride on Dec. 2," the telegram said.

Pointing out that the decision was reached after learning that the list of 35 restaurant agreeing to desegregate as released by William C. Rogers, chairman of the Maryland Commission on Interracial Problems and Relations, was inaccurate, the telegram declared:

"The Route 40 Freedom ride project is just as much a local decision as discrimination is a local problem."

• • •

IN ANOTHER development a commission spokesman told the AFRO Thursday little progress is being made in getting approval of suggested amendments to the public accommodation bill already approved by the Legislative Council, which was rejected by demonstration leaders.

Gov. J. Millard Tawes, who said he will support the original bill until a "better one" comes along, is expected to view the proposed amendments the middle of the month, the AFRO learned.

• • •

DEMONSTRATION leaders also rejected reports that the Young Socialists were active in planning and executing the demonstrations.

"The assistan and support of the Young Socialists are neither solicited or welcomed," Messrs. Logan and Robinson said.

"However, we have no control over their actions as individuals," they added.

The Rev. Dr. Kearse, who has been conducting religious services out of town, said he will continue to support, the demonstrations actively and Morally.

"As long as they are conducted in a non-violent manner I support them wholeheartedly," he said.

The minister added he will continue efforts to involve influential and prominent community leaders in the movement and work for a workable public accommodations law.

—Yule shoppers

(Continued from page 1)

getting out of hand, called off the stunt.

He then published a story of the foolish giving and donated the money collected to a worthwhile charity.

• • •

IN EVERY city and town, we have the constant harrassment of cannisters being rattled under our nose—often only for the benefit of the person rattling it.

In addition, there are people with envelopes begging for "the church". They seldom bother to say which church.

—Elks' head

(Continued from page 1)

ist, and Mrs. Ella Hutson, treasurer.

The election was held at the Temple's home, Monumental Lodge, 1428 Madison Ave.

• • •

ON TUESDAY evening, a scheduled election of officers of Monumental Lodge No. 3 was postponed until the first Tuesday meeting in January.

The Grand Exalted Ruler and other Elk officials met Wednesday with Mrs. Pearl Brown, founder of the newly-chartered United Inter-Racial Fraternal Order of Elks of the World.

Mrs. Brown said the Elk leaders asked her to reconsider her plans to establish the new group She said "no definite decision was made", and that a final decision will probably be forthcoming following a meeting here Dec. 16.

Charles E. Dorsey, grand district deputy, the presiding officer, ordered the postponement, when a reported $800 deficit was discovered in the lodge's accounts.

Mr. Dorsey said the postponement would allow time for an auditing of the lodge's books.

William Cherry is the exalted ruler, and will remain in that post until the coming election.

AFRO CARRIERS WILL GIVE YOU PROMPT AND REGULAR HOME DELIVERY SERVICE CALL: MU. 5-6016

HERE! YOUR BEST DEAL ON NEW 1962 RAMBLERS WITH 102 ADVANCES
NORTHWEST RAMBLER
4706 REISTERSTOWN ROAD
Open Daily till 10 P.M.
• NO. 4-9300

Give historic OLD CROW

the bourbon more people prefer to any other
THE OLD CROW DISTILLERY COMPANY, FRANKFORT, KY. KENTUCKY STRAIGHT BOURBON WHISKEY 86 PROOF

OPPORTUNITY!
For Men or Women Who Want To Add To Their Income
There is a great opportunity open to you, selling MUTUAL FUNDS and MUTUAL FUND INVESTMENT PLANS! The unusual growth and acceptance of these plans is proof that people want to invest their money in shares of America's great corporations. For full information, attend our 1-hour meeting, Monday, Dec. 11, 10 a.m. or 6:45 p.m. No obligation:
Investors Planning Corp. of America
101 N. Charles (at Fayette) 11th Floor

1,000 GALLONS OF PAINT MUST GO
⅓ TO ½ OFF
FREE ROLLER & PAN OR BRUSH?
FOR RENT
WALL PAPER STEAMERS
DRY or WET RUG SCRUBBERS
FLOOR SANDERS & POLISHERS
METAL STORM WINDOWS GLAZED SHADES, BLINDS, BRACKETS, RODS
CY STEVENSON
MID-CITY HARDWARE
2410 PENNA. AVE.
FREE DELIVERY PHONE: LA. 3-4798

MORTON & DYETT
FUNERAL HOMES
'Dedicated to Service'
DIGNIFIED MILITARY SERVICES FOR VETERANS
Two Spacious Chapels
24 Hour Service
801 N. FREMONT AVE. MU. 5-5496
103 AVONDALE RD. AT. 2-3940
Office And Showroom 916 Pennsylvania Ave.

IS THERE A DISCRIMINATING DAVE ON YOUR LIST?

Give him the world's most wanted gift whisky—CANADIAN CLUB
Certainly, you know a Discriminating Dave... and you want to give him a gift he'll appreciate. No problem! Give him Canadian Club—the world's most wanted gift whisky. Better go over your holiday gift list from A to Z, and give your favorite friend their favorite whisky—Canadian Club, festively gift wrapped at no extra cost... "The Best In The House" in 87 lands.
CANADIAN CLUB IS A MIXE AND BE'S PROOF. IMPORTED IN BOTTLE FROM CANADA BY HIRAM WALKER IMPORTERS INC. DETROIT, MICHIGAN. BLENDED CANADIAN WHISKY

INVESTORS
Ground Floor Opportunity
Expanding Modern Poultry Farm. Established business.
$1000 Minimum Required
Telephone 542-6274

T-V SERVICE
NO CHARGE
For Checking Set In Your Home
EASY TERMS
GUARANTEED WORK SERVICE ANYTIME
HOUR TV CO.
NORTH & GAY STS.
OR. 5-1626

KERR'S KELL-A-KOUGH
The Medicine with the "Nasty" taste. For coughs due to colds. Good as any, better than many. Grab 50c and see your druggist.

When the Misery of BACKACHE Slows You Down...
DeWitt's Pills will help your system flush out acid impurities that often cause backache, loss of energy, getting up nights. DeWitt's Pills bring analgesic relief of symptomatic pains in back, joints and muscles. Try DeWitt's Pills for direct diuretic action to help increase kidney output and relieve minor bladder irritations.
Get Do Witt's Pills

PINKNEY HOWELL, Prop.
LADIES & MEN
Hair Cuts By Appointment
NO EXTRA CHARGE
WE SPECIALIZE IN PERSONAL TREATMENT FOR WOMEN AND MEN. Falling Hair, Oily Skin, Dry Skin, Dandruff, Ingrowing Hairs.
HOWELL'S BARBER SHOP
1601 N. RENTALOU ST
9 A.M. to 6 P.M. Tues.-thru Sat.
LA. 3-2802

FOR PEACE OF MIND
INSURE
Your Property With
BANKERS FIRE & CASUALTY INSURANCE COMPANY
DURHAM, N. C.
Solid and Dependable Conservative

MEN-WOMEN
Christmas means added expense! Earn extra money selling Fuller Products Cosmetics.
Call DI 2-1556
between 10:00 a.m. and 5 p.m.

YOU'RE WELCOME

That's right, the AFRO-AMERICAN Newspapers is happy to have children visitors.

School children, accompanied by their teachers or other adults, are particularly urged to visit our offices at 628 N. Eutaw St., to see how a newspaper is put together.

Visits can be arranged, by boy food for his common-law wife.

Miss Agnes McLaughlin, a clerk in Blondheim's store testified that the accused emptied two cash registers and took the dying man's wallet.

Williams 'guilty' in Blondheim death

ANNAPOLIS—After deliberating for one hour and 30 minutes Wednesday night an all male jury found Walter T. Williams of the 1400 block Madison Ave. guilty of first degree murder in the death of Andrew Blondheim.

The possibility that the 26-year-old laborer could go to the gas chamber for the death of the Baltimore liquor dealer was accepted calmly.

Williams' only action when the verdict was rendered, was a tug at a tiny goatee he hasgrown since his arrest.

The verdict which marked the end of a two-day trial, allows Judge Benjamin Michaelson to impose either the death penalty or life in the penitentiary.

Sentence is due to be announced on December 15 at 3 p.m.

• • •

MR. BLONDHEIM, brother - in - law of Northwestern District political leader James H. Pollack, was shot during a hold-up at his liquor store at North Ave. and McCulloh St. last March 16.

Following the arrest of Williams in Washington, the case was transferred to Annapolis.

His attorney, Milton B. Allen charged that Williams could not get a fair trial in Baltimore.

During the trial, Mr. Allen argued that Williams was innocent by reason of insanity.

Medical witnesses presented by the state testified that the accused was sane when the crime was committed.

• • •

IN A STATEMENT introduced on Tuesday, Williams described the shooting as an accident.

He said the gun went off when he attempted to sell it

Trainers' Day set for Scout leaders

Wilmer V. Bell, director of adult education, Baltimore Public Schools and a member of the Baltimore Area Scout Council's Training Committee, announced that a Training Trainers Day will be held from 9 a.m. to 4 p.m., Saturday, Dec. 9 at the Towson State Teachers College.

The event will be to instruct adults in Scouting who are responsible for the training of unit leaders in the techniques and methods of adult education as related to Scouting.

STUDENTS VISIT AFRO — Members of Mack B. Simpson Jr's 8th grade class at Sollers Point High School, visited the AFRO-AMERICAN recently to see how a newspaper is put together, printed and distributed. Members of the class are: Norene Morton, Phyllis Talbott, Kathleen Mackenney, Pierce Jones, Earl Oliver, James Jones, Raymond Day, John Butler, George James, Fred Williams, Levant Wright, Frankie Eastman, Robert Brown, Stephen Brown, Frances Hamilton, Mary Day, Ary Fleming, Harold Calzaferro, Fred Williams, James Hurt, Harold Phillips, Alice Johnson, Alice Owens, Sharon Covington, Jacqueline Quarles, Marlene Spratley, Mercedes Morgan, Brenda Street, Jacqueline Reed, Ethel Green, Alinda Johnson, Betty Montague, Darlene Fulgham, Charlotte Calloway, Constance Moore, Arthur Wynn, Jonathan Chambliss, Jerome Hall, David Orr, George Gwaltney and John Werell.

Camphor sale ordered by court

A Circuit Court judge issued a decree authorizing the sale of the Forest Park home of Mrs. Ethel M. Camphor Wednesday.

Judge Joseph Allen signed the order on a petition by Herbert Kaufman Inc., real estate firm which sold Mrs Camphor the $12,950 house over a year ago.

THE FIRM, in asking for permission to sell the house located at 4007 Forest Park Ave. said the buyer was 8½ in arrears on the payments and had failed to make arrangements for adjustments.

Records show Mrs. Camphor and Mrs. Mary Jones had paid $2,380 on the purchase price at the time of default, leaving a balance of $11,798.

Mrs. Camphor was a key figure in the recent nursing care home scandal which triggered city-wide investigation of care homes. Many were padlocked including the one she operated in the 1700 block Roslyn Ave., last summer.

She and an assistant were convicted of operating a public nuisance last September. Mrs. Camphor was sentenced to 3 years in the Reformatory for Women. The assistant got 18 months.

However, Criminal Court Judge Joseph L. Carter struck out the jail terms to permit filing of new trial motion now pending.

Parent-teachers meet at school 114

Harriet Tubman Elementary School recently held its first Parent - Teacher Association meeting of the year.

Guest speakers of the evening introduced by the principal, Thomas J. Wheaden Jr., were Mrs. Audrey May, the Reading Center Teacher of P.S. No. 139 and Robert Tilghman, a native of Washington, D.C., who is Speech Therapist at School No. 114.

DEWAR'S "White Label" SCOTCH WHISKY
Dewar's never varies!
86.8 PROOF BLENDED SCOTCH WHISKY © SCHENLEY IMPORT CO., NEW YORK, N. Y.

NORTHWESTERN
1701-03 PENNSYLVANIA AVE. COR. WILSON
SIMPSON'S 1637 PENNSYLVANIA AVE. WE CASH CHECKS
Maestro Drum Outfit
$16.50
• Metal Drum Stand
• Gift Boxed
• Set of Drum Sticks
• Easy-to-Play Instruction Book
HEADQUARTERS FOR MUSICAL INSTRUMENTS
New and Out of Pawn
Guitars Amplifiers, Drums, Trumpets, Saxophones, Clarinets, Violins, Ukes
LARGE SELECTION New and Out-of-Pawn
BINOCULARS—MICROSCOPES—TELESCOPES
OUT-OF-PAWN
POLAROID CAMERAS $24.95
A Picture In 10 Seconds
Other Cameras from $1.95 up
LAYWAY NOW or Use Your NAC
14-K White or Yellow Gold-Diamond
WEDDING SETS
OUT OF PAWN
Genuine Diamonds, modern matched mountings
Sold New Up To $50
$9.95 up
Other Ladies' and Men's Diamond Rings
Values to $1,500
COLD WEATHER SPECIAL
Electric Heaters
Large Size Powerful Heating Element
$4.69 up
Others from $2.95
$1 WILL HOLD ANY ITEM.
Headquarters For Leather Coats, Trench, 3/4's. Finest, soft, supple Cabretta Leather.
Low, Low Bargain Prices
OUT-OF-PAWN
MEN'S SUITS AND TOPCOATS
$6.95 up
Ladies' CLOTH - FUR or FUR-TRIMMED COATS
OUT OF PAWN
$6.95 up
USE YOUR NAC — We Give World Green Stamps
WE CASH CHECKS

WIN A 1962 FORD GALAXIE
Come in! Ask Sam Hickman for your FREE Key

SAM HICKMAN
Baltimore's Newest Ford Dealer
BITTORF FORD, INC.
1370 W. North Ave.
at Cumberland
Make Your Xmas Merry With A New FALCON, FAIRLANE, GALAXIE or THUNDERBIRD
80 NEW CARS
MUST BE SOLD BEFORE XMAS! SEE THEM NOW IN OUR MODERN SHOWROOM.
Call Me 9 A.M. to 9 P.M.
Mon. Thru Sat.
All Model Used Cars Priced To Sell Fast
Service Dept. Open 24 Hours
Reasonable Down Payments with Bank Financing
IMMEDIATE DELIVERY
MULberry 5-2800

Grand Opening
FRIDAY, DEC. 8 Thru SUNDAY, DEC. 10
G. LEO HUNT, Your Host
JOEY'S DELICATESSEN AND WAFFLE HOUSE
2678 PENNSYLVANIA AVE. COR. CLIFTON

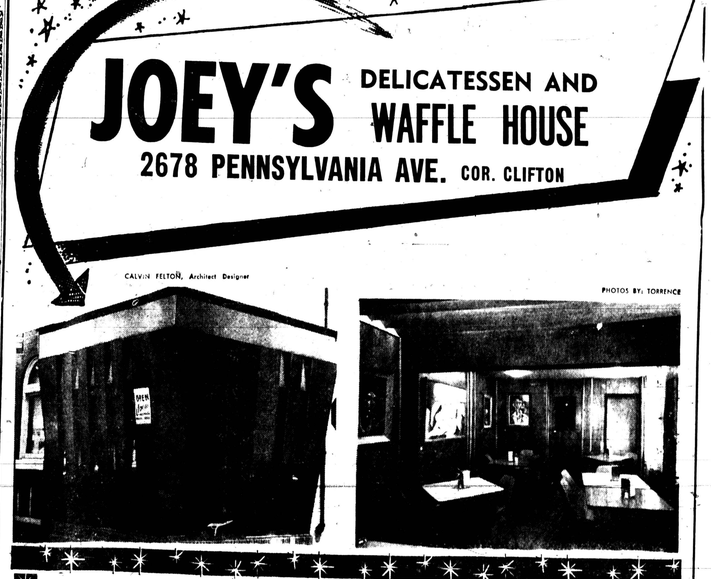

CALVIN FELTON, Architect Designer
PHOTOS BY: TORRENCE

JOEY'S SPECIALS

Minced Pork Bar-B-Q on Waffle	95c	Waffle, Egg, Cured Bacon	75c
Rich Creamed Diced Turkey on Waffle	95c	Waffle and ½ Bar-B-Q Chicken	1.00
Pork Chitterings with Waffles	95c	Creamed Chipped Beef on Waffle	95c
Fresh Salad Waffle served with Fruid Salad & Ice Cream	90c	Kidney Stew on Waffle	95c
Waffle, Egg, & Sausage Patty	85c	Waffle A La Mode—with any flavor Ice Cream	75c
Waffle, Egg, and Baked Ham	80c		

SANDWICH SPECIALTIES

Corn Beef Sandwich on Rye	65c	Jr. Club Sandwich (sliced turkey, bacon, lettuce, tomato)	60c
Joey's Jumbo Burger	35c	Chicken Salad Sandwich	60c
Sliced Turkey Sandwich	60c	Ham and Egg Sandwich	60c
Club Sandwich Double Decker (turkey bacon, lettuce and Tomatoes)	1.00	Bacon and Egg Sandwich	55c
Cream Cheese & Olive Sandwich	40c	Roast Beef Sandwich	75c
Swish Cheese Sandwich	30c	Tuna Fish Salad Sandwich	45c
Swertzer Cheese Sandwich	35c	Egg Salad Sandwich	35c
American Cheese Sandwich	30c	Baloney Sandwich	
Grill Cheese Sandwich	30c	Peanut Butter and Jelly Sandwich	30c
Grill Ham and Cheese	60c	Egg Sandwich (fried)	30c
Cheese Burger	50c	Hot Dog (reg or Polish)	25c & 35c
Baked Sugar Cured Ham Sandwich	50c	Bacon, Lettuce, Tomato Sandwich on Toast	45c

ABNER (LIL ABNER) ROBERTS SHORT ORDER COOK

CONGRATULATIONS FROM
G. LEO HUNT INC.
ATLANTIC EQUIPMENT CO.
CHOCK FULL O' NUTS COFFEE
J-BURROUGHS REALTY CO.
EVANS SALES & SERVICE CO.
PEPSI-COLA BOTTLING CO.
BREYERS ICE CREAM CO.
CLOVERLAND DAIRY
HAUSWALD'S BAKERY
HOLT FUEL OIL CO.
CENTRAL DISTRIBUTING CO.
THE AFRO-AMERICAN NEWSPAPERS

802 MADISON AVE.
SA. 7-7560—Office
MO. 4-8178—Residence
The Charles R. Law Mortuary
A PERFECT TRIBUTE ANYONE CAN AFFORD
Beautiful, reverent and appropriate . . .
Every family wants the last tribute to be the finest possible.
We strive to add the utmost in beauty and refinement to every memorial conducted in our funeral home.
Our desire is to be of the Greatest Service.

CHARLES R LAW
BRANCH: AT. 4-8118
Our Growth Is Based On Personal Service

THE BALTIMORE AFRO-AMERICAN
(Registered U.S. Patent Office)
Circulation audited by Audit Bureau of Circulations (ABC)
Published every Tuesday and Saturday by the AFRO-AMERICAN Company of Baltimore City, 628 N. Eutaw Street, Baltimore 1, Md., Mulberry 5-6015.
Second class postage paid at Baltimore, Md.
Carl Murphy, Chairman of the Board; John H. Murphy, III, President; Elizabeth M. Phillips, Vice President-Treasurer; Mae E. Dyson, Secretary; Cuff Mackey, editor; James D. Williams, Assistant Managing Editor; Moses J. Newson, City Editor.
A CHAMPION OF CIVIC WELFARE AND THE SQUARE DEAL
National Representatives
Associated Publishers, Inc., 55 West 42nd Street, New York, N.Y.; 166 W. Washington Street, Chicago, Ill.
Affiliated Newspapers
Washington AFRO - AMERICAN, 1800 11th St., NW—TEStator 2-0080.
Philadelphia AFRO - AMERICAN, 627 S. Broad St., Kingsley 5-1927.
Richmond AFRO - AMERICAN, 301 E. Clay St.—Milton 3-7112.
New Jersey AFRO - AMERICAN, 190 Clinton Ave., Newark, N.J. BI. 3-3636.
Subscription Rates
Three years, $14.00; two years, $11.00; one year, $7.00; six months, $4.00.
Foreign Rates
One year, $11.00; six months, $6.00.

Stop Pains Fast
RUB ON! PAIN GONE!
New Liquid Greaseless Discovery
SERTEC PAIN BALM
For Relief of Pain of
★ Arthritis ★ Rheumatism ★ Lumbago ★ Sprains ★ Neuritis
★ Bruises ★ Tired feet ★ Muscular strain
Now on sale at Cashin's Drug Store, Edmondson and Carey; and Weiss's Pharmacy (Madison Ave. and Mulberry St.) and at all Read's Drug Stores.
If your druggist does not have it — Mail $1.00 for Large Trial Bottle.
Arnell Laboratories
1829 Madison Ave.
Balto. 17, Md.

CALLING ALL RENTERS!
IF YOU HAVE GOOD CREDIT, M. GOLDSEKER HAS A
SPECIAL PLAN FOR YOU!
NOW YOU CAN OWN THE HOME YOU WANT IN THE NEIGHBORHOOD OF YOUR CHOICE
YOU CAN OWN A MODERN HOME EVEN IF YOU DO NOT HAVE CASH FOR A DOWN PAYMENT
We said it and we mean it. All you have to do is call or fill out this handy Coupon and a Goldseker man will be happy to explain the plan—and show you how to step up to better living.
SPECIAL NOTE:
To People Who Are In Doubt About Their Credit
Here's your opportunity to get in on this special plan by clearing all your problems with the Goldseker salesman. In most cases he can help you.
I AM A RENTER AND I WOULD LIKE TO HAVE ALL INFORMATION ON THE RENTER'S PLAN.
NAME .....
ADDRESS .....
PHONE No. .....
M. GOLDSEKER • MU. 5-3377
'CALL DAILY 2 'SUNDAY — 9 to 9
218 W. FRANKLIN ST., BALTIMORE 1, MD.