GIVE 100 FRIENDS READING YOUR AFRO PASS IT ALONG TO A FRIEND

North Carolina Upsets A&T, 13-0

GREENSBORO, N.C. — The North Carolina College Eagles knocked the A and T Aggies from the ranks of the CIAA undefeated and untied on Thanksgiving Day with a 13-0 shutout before more than 10,000 fans in a steady drizzle.

For the victory, North Carolina gained possession of the Bull-Eagle trophy, awarded by Moss Kendrix of the Coca Cola Bottling Company. This is the second straight year the Eagles have won the trophy in the Thanksgiving Day Classic.

* * *

A AND T may be out as champions of the CIAA, too.

The Aggies are now 5-1-0 at the end of the season North Carolina College is 5-0-2, the conference's only unbeaten team.

* * *

QUARTERBACK Donald Thomas scored two touchdowns for North Carolina, one on defense and the other on offense.

The defensive TD came on the last play of the first half when Thomas intercepted a pass by A and T's James Mitchell and returned it 32 yards untouched in the end zone. Richard Hicks missed the attempted conversion.

Thomas scored again in the fourth period, climaxing a 59-yard drive. The Eagles, aided by 30 yards in offside penalties against A and T, had moved the ball from their own 41 to the A and T 11 as the third quarter ended.

Thomas kept on the quarterback option and scored on the first play of the final period. Hicks converted.

* * *

THE NORTH CAROLINA defense and the rain combined to ground the passing arm of the Aggies' Willie Ferguson. He completed only three of 11 passes for 46 yards and had three passes intercepted.

He also was thrown for several big losses.

A and T's ground attack was held to only 80 yards, and the air attack to 72.

The Eagles, led by Earl Miller, Richard Wilkinson and Thomas, rolled for 182 yards on the ground. They completed one of seven losses.

Penalties cost A and T 100 yards. Both teams made 11 first downs.

ORNAMENTAL IRON
Porch, Step, Interior, Hand Rail. Replace worn wooden columns and rails with inexpensive, beautiful ornamental iron; also window guards.
AMERICAN PLASTICS INDUSTRIES
661 S. MONROE ST.
CE. 3-5484

IT'S READY WHEN YOU NEED IT!
That's the nice thing about keeping your money in our bank. It's readily available. It's easy to make a deposit and it's easy to make a withdrawal. In either case there is no delay.
For A Future You Can Bank On, Bank With Us
CLIFTON SAVINGS BANK
MEMBER FEDERAL DEPOSIT INSURANCE CORPORATION
Your Neighborhood Bank
GAY, BROADWAY & CHASE STS.
A. I. VANNERSON, President

GREAT FIGHT RELIVED — The great heavyweight battle between Jersey Joe Walcott (second from left) and Rocky Marciano, for the heavyweight crown was refought in the Federal Court of Philadelphia where Joe's manager Felix Bochicchio (center) sought a half million dollars from the Saturday Evening Post for an article in which he was alleged to have used "dirty tactics at the ringside." They are flanked by their lawyers, Von Moschzisker and McBride.

Jersey Joe, Rocky duel refought in courtroom

BULLETIN ! ! !

A verdict in favor of the Curtis Publishing Company, publishers of Saturday Evening Post, was handed down in U. S. District Court Tuesday.

PHILADELPHIA

Jersey Joe Walcott and Rocky Marciano met again last week — each in a different corner.

The two met in U.S. District Court, Eastern District of Pennsylvania, 9th and Chestnut St., where Walcott's manager, Felix Bocchiccio, of Mt. Ephraim, N.J., brought a half-million dollar libel suit against the Curtis Publishing Co., publishers of the Saturday Evening Post, for allegedly publishing defamatory and false statements in connection with their championship battle.

The suit by Bocchicchio alleges that on or about October 6 1956, the defendant wilfully, maliciously and for the purpose of sensationalism and in disregard for the plantiff's rights published in its magazine — The Saturday Evening Post — 'I Fought All The Way: Part IV-Dirty Work At Ringside.' By Rocky Marciano as told to Milton Gross and Al Hirshberg.

The article accused Bocchiccio of spreading capsicum vaseline on Walcott's gloves during the championship fight between Walcott and Marciano on September 23.

The article stated Marciano's eyes were irritated by the capsicum vaseline and he was unfairly disadvantaged.

The accusation aforesaid contained in the defendant's publication was false and defamatory and the said publication was wrongfully, maliciously and wickedly printed and circulated throughout the world, the petition contended.

Walcott's manager is seeking $250,000 as compensatory damages and $250,000 as punitive damages.

Nattily attired in a gray suit, Walcott denied that capsicum vaseline was put on his gloves during the championship fight in Philadelphia at the Stadium.

Walcott, who was on the stand for 20 minutes, said he and his manager were as close as brothers.

Testimony was before U.S. Judge Francis L. VanDusen and a jury.

Walcott's real name is Arnold Raymond Cream, and he lives in Camden, N.J.

Walcott and his manager testified that no representative of the Saturday Evening Post had interviewed either of them before or after the magazine to get their side of the story.

The complaint was filed on July 10, 1957.

Bocchiccio is represented by VonMoschzisker and McBride.

Attorneys Phillip H. Scrubling, Pepper, Bodine and Prick — Scheetz and Hamilton are representing Curtis Publishing Co.

Horse Racing

SIXTH SET
AT PIMLICO

PLUM NELLY — May upset
KINSAFE — Good, rates
LEONARDIAN — Fit
TORNABLLA — Speed last
SCOPE — Likes track
LONESOME JOE — Closed exp
SEA SAND — Good new
GREEN TICKET — Chance here
SOREX — Could surprise

AT NARRAGANSETT

SISTER BROWN — May upset
LEVEL LAND — Trials fast
MISSION BOUND — Good races
IRON BAND — Fit
FASTAGON — Well prepped
CATHY'S CHARM — Good new
HI-SCOT — Closed exp
BLUE JIM — Looks good
CAPTAIN CHARLIE — Could surprise
SPARKS — Like AQUEDUCT
COUNTER ATTACK — Fit
ILLEAU — Going good
BULLY'S LADY — Class here
DUC D'OR — Better than rated
BROKEN CHAIN — Well prepped
DOOR OF HOPE — Races good
SKIP OVER — Likes track
MAIN CONTENDER — Trials good
UP SCOPE — Good now

Pro Football

NFL SCHEDULE
Sunday
Baltimore at Washington
Dallas Cowboys at Philadelphia
Los Angeles at Chicago
New York Giants at Cleveland
St Louis at Pittsburgh
Minnesota at San Francisco
AFL SCHEDULE
Thanksgiving Day
Buffalo at New York Titans
Sunday
Oakland at Dallas Texans
Denver at Houston

Pro Basketball

NBA PERFORMANCE
Individual Scoring

Player and Club	G	Pts.	Avg.
Chamberlain, Phila.	10	404	40.4
Russell, Boston	10	327	32.7
Robertson, Cincinn.	12	387	32.3
Baylor, Los Angeles	12	387	32.3
Nauls, New York	12	387	32.3
J. Green, N.Y.	11	326	29.7
Embry, Cinn.	11	323	29.3
Greer, Syracuse	10	293	29.3
Arizin, Phila.	9	261	29.0
Kemp, Detroit	11	319	29.0
Hawkins, L. A.	11	319	29.0
Hill, St. Louis	12	348	29.0
Attles, Phila.	10	280	28.0
S. Jones, Boston	7	196	28.0
S. Green, St. Louis	10	277	27.7
Dukes, Detroit	10	271	27.1
Wilkes, Chicago	10	271	27.1
Gilb, New York	12	322	26.8
Sanders, Boston	7	187	26.7
Rodgers, Phila.	10	267	26.7
W. Jones, Detroit	10	260	26.0
Stallworth, Det.	10	260	26.0
Kiddie, Syracuse	10	260	26.0
Felix, Los Angeles	11	286	26.0
K. C. Jones, Boston	7	182	26.0
Johnson, Chicago	11	286	26.0
Jackson, N.Y.	8	208	26.0
Butler, Detroit	9	234	26.0

Rebound Leaders

Player	No.	Avg.	Rank
Chamberlain	197	19.7	1st
Baylor	188	17.1	2nd
Russell	175	16.4	3rd
Embry	176	15.4	4th

Assist Leaders

Robertson	140	14.0	1st
Rodgers	76	7.6	2nd

NBA SCHEDULE
Sunday
Los Angeles vs. Detroit, NYC
Chicago at New York
Philadelphia at Cincinnati
Monday
New York vs. Syracuse, Boston
St. Louis at Boston
Tuesday
Boston at Detroit
Cincy vs. Syracuse, Scranton
Los Angeles at St. Louis
Wednesday
Cincy at Syracuse
Los Angeles at New York
St. Louis vs. Detroit, Ft. Wayne
Philadelphia at Boston
Los Angeles at Detroit (CY)
New York at Cincinnati
Chicago at Philadelphia
Syracuse at St. Louis
Sunday
Boston at Detroit
Los Angeles at Cincy

MELROSE RARE 10 • A BLEND • 86 PROOF • 40% 10 YEAR OLD OR MORE STRAIGHT WHISKEY • 60% GRAIN NEUTRAL SPIRITS • MELROSE VVOS BLENDED WHISKEY BLENDED IN CANADA • 86 & 80.8 PROOF • 25% CANADIAN WHISKEY • 75% AMERICAN STRAIGHT WHISKEY • MELROSE DISTILLERS CO., N. Y., N. Y.

His master's choice is always
MELROSE
AGED WHISKIES

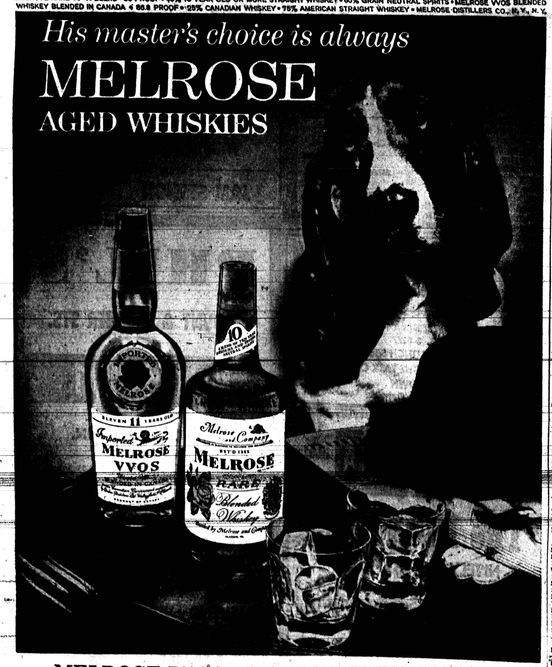

MELROSE RARE 10
10 YEARS OLD
whiskey blended with grain neutral spirits
Here's whiskey so smooth, so mellow, so velvety rich... so light and delicate in bouquet and flavor. It's a new experience in enjoyment! "Extra mellowed by extra years."
$4.70 Fifth
$2.98 Pint
$1.50 ½ Pt.

MELROSE VVOS
11 YEARS OLD
imported from Canada
If the whiskey you're now buying comes from Canada, compare it with Melrose for age, for flavour, and price! There's never been a whiskey that gives you so much for so little! "Age is the gift in every bottle."
$6.30 Fifth
$3.97 Pint
$2.02 ½ Pt.

Boxing
FOUR TITLE BOUTS THIS WEEK
Karl Mildenberger of Germany (champion) vs. Frank Leek, Saturday night, Madison Square Garden (NYC).
Floyd Patterson, heavyweight champion, vs. Tony Rahman of N.Y. Madison Square Garden (NYC).
Dave Charnley vs. L. C. Morgan at Sporting Club, London.
Sandy Ken vs. Rube Glass at Sydney.
LAST WEEK
WORLD TITLE FIGHT
Carmen Basilio, champion, vs. Gaspar Ortega, welterweight, Syracuse.
Fritzie Zivic vs. Ralph Dupas, welterweight, Madison Square Garden (NYC).
Gene Fullmer vs. Dick Egan, middleweight, Salt Lake City.
Gene Fullmer vs. Sugar Ray Robinson, middleweight, Los Angeles.
Carmen Basilio vs. Ralph Dupas, welterweight, Los Angeles.
Carmen Basilio vs. Ralph Dupas, welterweight, Sacramento.
Carmen Basilio vs. Ralph Dupas, welterweight, San Jose.
Carmen Basilio vs. Ralph Dupas, welterweight, Los Angeles.
Pierre Rossi vs. Fritz Chocolat, featherweight, Paris