Copyrighted 1961 by AFRO-AMERICAN Co. for all material previously printed in the current National Edition.

DEWAR'S "White Label" SCOTCH WHISKY

Dewar's never varies!

86.8 PROOF BLENDED SCOTCH WHISKY • SCHENLEY IMPORT CO., N. Y.

SPECIAL — THIS WEEK ONLY

All 9 Pieces

$299.95

Includes Buffet, breakfront, China Closet and 5 side chairs, 1 arm chair. Genuine crotch mahogany veneers on selected cabinet woods, Oak interior, felt lined silver drawers.

See Our Complete Selection of New, Used and Unclaimed Freight Furniture for Every Room

Open Mon. - Thurs. - Fri. Till 9 P.M.

Moses Zalis FURNITURE

819 Greenmount Avenue VE. 7-0949

"54 years in the same location"

NORTHWESTERN

7711 PENNSYLVANIA AVE. FOR WILSON

SIMPSON'S

7711 PENNSYLVANIA AVE.

WE CASH CHECKS

COLD WEATHER SPECIAL

ELECTRIC HEATERS Large Size Powerful Heating Element $4.69 Others from $2.95

OUT-OF-PAWN MEN'S SUITS AND TOPCOATS $6.95 up

Ladies' CLOTH - FUR or FUR-TRIMMED COATS OUT-OF PAWN $6.95 up

14-K White or Yellow Gold-Diamond WEDDING SETS OUT OF PAWN

Genuine Diamonds, modern matched mountings

Sold New Up To $50 $9.95 up

USE YOUR NAG — We Give World Green Stamps

WE CASH CHECKS

802 MADISON AVE.

SA. 7-7560—Office

MO. 4-8178—Residence

The Charles R. Law Mortuary

Minutes Today Save Hours Tomorrow

A FRIENDLY TALK

For a few minutes today can spare you difficult hours later . . . When sorrow comes. Because it takes no longer than that to tell you how . . . by one telephone call to us . . . you may be assured of a memorial service complete with over 35 separate items. Beautiful in every detail with one cost for everything.

CHARLES R. LAW

BRANCH: AT. 4-8118

Our Growth Is Based On Personal Service

—Miss. laws

(Continued from Page 1)

directed at city and state officials at McComb who defied the ICC order.

The ruling in the second suit was by a three-judge court setting in Greenville, Miss., and was directed at bus and city officials in Greenwood and LeFlora County.

* * *

SPECIFICALLY, the majority opinion directed John Fraiser, LeFlora County attorney, and S. M. Courtney of Greenwood, Greyhound bus manager to abandon efforts to enforce bus terminal segregation in Greenwood.

The bus company also was ordered not to display any segregation signs.

The court was composed of Judges Tuttle and Hives, who participated in the McComb ruling, and Judge Claude Clayton of Tupelo.

The suit was filed Oct. 31 against State Circuit Judge Arthur Clark of Indianola, all county attorneys, district attorneys, state Attorney General and the State of Mississippi.

The action resulted from Judge Clark granting an injunction prohibiting the Greyhound Lines in Greenwood from removing signs for segregation of intra-state passengers.

The state action was filed by John J. Fraiser, county attorney.

—Open cafes

(Continued from Page 1)

result of protest

National CORE said, "We implore the other restaurant owners in the states of Maryland and Delaware to follow the overdue example of those listed.

"We implore the governors of the states to be the governors of all the people and cease to ignore the rights of colored citizens of their states.

The national organization, of which Mr. Hobson serves as Eastern regional representative, charged that "neither Maryland nor Delaware has lived up to its social responsibility of providing equal justice for all."

* * *

CORE said it will test the listed restaurants and "if it is found to be necessary, the Freedom Ride that was postponed Nov. 11 will take place on Dec. 15."

The restaurants in Delaware are: Delaware, Gleneste Glassgow Arms, Glass Kitchen, Gateway, Lyn Haven, Peter Pan, M and M Diner; Viking, Sherwood Diner and the two Howard Johnson restaurants in Delaware.

Those in Maryland are: Whistle Stop, Canvasback, Bayou, Skyway, Rite Tower, Flying Clipper, Academy, Redwood, Ideal, Green Derby, Mayflower, Bridge Diner;

Town House, A and P Aberdeen Restaurant, Edgewood Diner, White Star, Drago's, Bownie Brae, Lakeside, S and E. Williamsburg, Double T, Sorrenti Pizza;

Little Chef, Chesapeake, Swiss Inn, George's Restaurant and Drive-Inn, Sam's Truck Stop, Anchor Drive Inn Chesapeake Steak and Seafood House Madison House, North East Drive Inn Essen

British Guiana tells election postponing

GEORGETOWN, British Guiana — Balram Singh Rai, Home Affairs Minister, has announced the official postponement of the 1961 local government elections.

The scheduled election will now be held in June 1962, according to the Minister. It will be the first local election under the universal suffrage system.

4th District backs Bolling for leader

Maryland's six Democratic members of the House of Representatives Tuesday were urged to support the bid of liberal Rep. Richard Bolling (D., Mo.) for the position of House Democratic leader.

The plea came from the executive board of the Fourth District Democratic Organization, which adopted a resolution Monday night during a meeting at its Holmes Ave. clubrooms.

Mr. Bolling is opposing Rep. Carl Albert, Oklahoma Democrat, now the acting leader. The decision is to be made at a Democratic caucus Jan 8 or 9.

* * *

THE RESOLUTION was presented by the Fourth District group's president, Linwood Koger Jr., who pointed out the important roles played by the Democratic leader as well as the House speaker in securing passage of civil rights bills.

Philip Goodman, City Council President, and a leaeder in the 5th District, warned the group that their common foe, Jack Pollack had made common cause with Gov. J. Millard Tawes in his bid for re-election.

He said this became apparent when his group in the 5th District and Delegate Verda Welcome in the 4th were deprived of the opportunity to name election judges. This privilege, he said, had been given Pollack by the Tawes forces.

* * *

DECLARING IT is not easy to be an independent, Mr. Goodman praised Mrs. Welcome for taking the difficult course and winning. "It would have been easy for her to merge with the Pollack machine, but she didn't," he said.

He admitting beating Pollack would be an uphill battle, but declared: "It can be done. Both of us have proved that with spirit and enthusiasm and determination, we can win."

He admonished his hearers to roll up their sleeves and get to work "for the time grows short."

"I personally would like to see you win the the Fourth district," he said, "because with a high type of people in office, we are bound to have better government."

—No funeral

(Continued from page 1)

ed over to the Anatomical Board and subsequently was cremated on Nov. 17. Law requires the hospital to hold a body for 48 hours after attempts have been made to notify relatives.

In addition to Mesdames Johnson, Tyler and Corbin, Mr. Bowie is survived by his mother, Mrs. Margaret Bowie of 1129 Harlem Ave.; two sons, Raymond Bowie of Baltimore and the Rev. Louis Bowie, assistant pastor of St. Luke's Church, Ellicott City, Md.

Mr. Bowie was a native of Monigomery County, Md. before having been admitted to the Camphor Nursing Home.

IS THERE A METICULOUS MARTIN ON YOUR LIST?

Give him the world's most wanted gift whisky — CANADIAN CLUB

Sure, you know a Meticulous Martin who's so difficult to please. But watch him light up with a smile when you give him Canadian Club — the world's most wanted gift whisky. Better go over your holiday gift list from A to Z, and give your favorite folk their favorite whisky — Canadian Club, festively gift-wrapped at no extra cost . . . "The Best In The House" in 87 lands.

CANADIAN CLUB IS 6 YEARS OLD. 86.8 PROOF. IMPORTED IN BOTTLE FROM CANADA BY HIRAM WALKER IMPORTERS, INC. DETROIT, MICHIGAN. BLENDED CANADIAN WHISKY.

Save Your Hair

Dry, Itchy, Dandruffy Scalp, Hair Falling too Fast, Lifeless, Brittle — it might be a warning of Baldness. Try as thousands do, get the Fast-Acting HAIRECZEMA, a Doctor's Medicated, Highly Lanolated Formula, Highly Recommended by Hair and Scalp Specialists—only 98c. Thrilling results or money back. Guaranteed at Drug and Cosmetic Stores.

MASKIN DRUG CO.

2456 KEYWORTH AVE. Balto 15, Md.

HAIRECZEMA

KERR'S KELL-A-KOUGH

For coughs due to colds

It's the medicine with the nasty taste. But you'll "like it that way."

SEE YOUR DRUGGIST

Dr. DuBois joins Communist Party

NEW YORK—Dr. W. E. B. DuBois, declaring that "communism is the only way of human life," has joined the Communist Party of the U.S.A.

The disclosure was made by James E. Jackson, editor of the Worker, and hailed by Gus Hall, national Party chairman, as an act of "personal courage and heroic exercise of social responsibility."

Dr. Dubois, a historian of international fame, declared he had arrived at the "firm conclusion" that "capitalism cannot reform itself" and communism is the best way to give all men what they need and to ask of each the best they can contribute."

MABE ROOFING CO.

25% DISCOUNT FOR CASH

LOW COST — QUALITY WORK ALL WORK GUARANTEED

NEW ROOFS ASPHALT COATING REPAIRING

FREE ESTIMATES

ELgin 5-0397

Safety First . . .

For Your Savings Acount

START YOURS NOW

Augusta

Main Office: 420 N. Howard St. Dundalk: 7 Center Plaza Building and Loan Ass'n Westminster: Shopping Center

NO CHARGE

For Checking Set In Your Home

EASY TERMS

GUARANTEED WORK SERVICE ANYTIME

HOUR TV CO.

NORTH & GAY STS.

OR. 5-1626

TURKEY AND HAM FAMILY DINNER

Annual Home Coming

ST. PETER CLAVER CATHOLIC CHURCH

Fremont Ave. at Bloom St.

SUNDAY. NOV. 26. 2 to 6 P.M.

ADULTS $1.25

CHILDREN 75c

FAMILY OF 6 . . . . . $5.00

MORTON & DYETT FUNERAL HOMES

'Dedicated to Service'

DIGNIFIED MILITARY SERVICES FOR VETERANS

Two Spacious Chapels

24 Hour Service

801 N. FREMONT AVE. MU. 5-5496

103 AVONDALE RD. AT. 2-3940

Office And Showroom 916 Pennsylvania Ave.

OPPORTUNITY!

For Men or Women Who Wan To Add To Their Income

There is a great opportunity open to you, selling MUTUAL FUNDS and MUTUAL FUND INVESTMENT PLANS! The unusual growth and acceptance of these plans is proof that people want to invest their money in shares of America's great corporations. For full information, attend our 1-hour meeting, Monday, Nov. 27, at 10 a.m. or 6:45 p.m. No obligation.

Investors Planning Corp. of America

101 N Charles (at Fayette) 11th Floor

24-HOUR SERVICE FUEL OIL 50 GALS. UP

SINCLAIR PRODUCTS

BROCK FUEL OIL

1635 N. BENTALOU STREET

BALTIMORE 16, MD.

OIL BURNER SERVICE

LAfayette 3-8526 Ridgeway 4-5358

MEN-WOMEN

Thanksgiving means added expense! Earn extra money selling Fuller Products Cosmetics.

Call DI. 2-1556 between 10:00 a.m. to 5 p.m.

Don't Give FIRE a Chance to Start . . . DIRTY Chimneys ARE A FIRE HAZARD CALL LO. 6-2800

CHIMNEY CLEANING As low as 9.95

FREE CHIMNEY INSPECTION 24-Hour Service. Coal Vacuum

GENERAL POWER VAC LO. 6-2800 600 S. Monroe St.

THE BALTIMORE AFRO-AMERICAN (Registered U.S. Patent Office)

Circulation audited by Audit Bureau of Circulations (ABC)

Published every Tuesday and Saturday by the AFRO-AMERICAN Company of Baltimore City, 628 N. Eutaw Street, Baltimore 1, Md., MUlberry 5-5015.

Second class postage paid at Baltimore, Md.

Carl Murphy, Chairman of the Board; John H. Murphy, III, President; Elizabeth M. Phillips, Vice President-Treasurer; Max E. Dyson, Secretary; Cliff Mackay, editor; James D. Williams, Assistant Managing Editor; Moses J. Newson, City Editor.

A CHAMPION OF CIVIC WELFARE AND THE SQUARE DEAL

National Representatives

Associated Publishers, Inc., 55 West 42nd Street, New York, N.Y.; 166 W. Washington Street, Chicago, Ill.

Affiliated Newspapers

Washington AFRO - AMERICAN, 1800 11th St., NW—DEcatur 3-0080.

Philadelphia AFRO - AMERICAN, 427 S. Broad St., Kingsley 5-1927.

Richmond AFRO - AMERICAN, 301 E. Clay St.—Milton 3-7112

New Jersey AFRO - AMERICAN, 180 Clinton Ave., Newark, N.J. BI. 3-3636.

Subscription Rates

Three years, $14.00; two years, $11.00; one, year, $7.00; six months, $4.00.

Foreign Rates

One year, $11.00; six months, $6.00.

ROOF LEAK?

YOU NEED COLORLUME

METALLIC PROTECTIVE COATING

Contains Sea-Co cotton seed oil gum and Alcoa Aluminum pigment

GATCH ROOFING & SUPPLY CO., INC.

436 Fallway MU. 5-3885

CALLING ALL RENTERS!

IF YOU HAVE GOOD CREDIT, M. GOLDSEKER HAS A SPECIAL PLAN FOR YOU!

NOW YOU CAN OWN THE HOME YOU WANT IN THE NEIGHBORHOOD OF YOUR CHOICE

YOU CAN OWN A MODERN HOME EVEN IF YOU DO NOT HAVE CASH FOR A DOWN PAYMENT

We said it and we mean it. All you have to do is call or fill out this handy Coupon and a Goldseker man will be happy to explain the plan — and show you how to step up to better living.

I AM A RENTER AND I WOULD LIKE TO HAVE ALL INFORMATION ON THE RENTER'S PLAN.

NAME .....

ADDRESS .....

PHONE No. .....

SPECIAL NOTE: To People Who Are In Doubt About Their Credit

Here's your opportunity to get in on this special plan by clearing all your problems with the Goldseker salesman. In most cases he can help you.

M. GOLDSEKER • MU. 5-3377

CALL DAILY & SUNDAY — 9 to 9

218 W. FRANKLIN ST., BALTIMORE 1, MD.

YES

Kentucky's finest blend and finest buy is

BARTON RESERVE

86 Proof 40% Straight Whiskey, 60% G.N.S. Blended and Bottled by Barton Distilling Co., Bardstown, Kentucky

When You Think of Mink . . .

PRICES TALK!

And in this Spectacular Sale by a reputable Baltimore furrier, prices really S-C-R-E-A-M! For Peltz has assembled a group of fabulous mink furs in Minks. Mink coats that you'd expect to spend $2,000 or $4,000 for a mink coat, still you save it to yourself to see these mink coats at only $1,588. Not just one or two of this price—but dozens in all color phases and styles—all at a low $1,588. These values for and every surpass anything we have ever offered in our 68-year history. The styles are from the leading fashion capitals of the world. Some sables, 20" deep, lined with silk. Some ranch minks, 20" deep, lined with silk. Some Pastels, some Pastels and pastels start at $428. We guarantee her satisfaction or you can get an exchange or full refund after Christmas. Extended payments can be arranged, and we are open tomorrow and Monday 'til 9 P.M.

PELTZ FURS

228-230 N. Eutaw St.

4 Doors Above Lexington Market

FOR A GOOD CAUSE — Mayor J. Harold Grady is accepting tickets from Mrs. Jean Williams of the AFRO's advertising staff, for the AFRO's Festival of Music on Sunday at Polytechnic. The Festival is being staged for the benefit of the Mrs. Santa Project to help needy children at Christmas. This is just about your last chance to get tickets.

PROGRAM FOR MRS. SANTA'S MUSICAL FESTIVAL

SALEM CHOIR

Thanks Be To Thee ..... Handel
Caistique De Jean Racine ..... Faure
Hallalejuah from Mount of Olives ..... Beethoven

PART TWO

Jesu Babino ..... Marlene White, soloist
We Adore Thee Oh Christ ..... Roff
He Stoops To Bless ..... Margateson

PART THREE

In Dat Great Getting Up Morning ..... Julius Ferguson, soloist
Didn't It Rain ..... Mary Symonetto, soloist
Never Turn Back ..... Herbert Graves, soloist

CLIFFORD BRADSHAW

Accompanist

INTERMISSION

THE TOWN CHOIR

The Awakening ..... Arranged by William H. Wright
Oh God Our Help ..... Croft
Narration ..... Mary West Jones

PART TWO

Gloria ..... Thelma Gamby, soloist
My Faith Looks Up To Thee ..... Ringwald
Song of the Magil .....
I Will Give Thanks To Thee Oh Lord ..... Rossini

Thelma Gamby, Marshall Waters, Choir

Come Come Ye Saints ..... Cornwall
Battle Hymn of the Republic ..... Welhouskey

PART THREE

Christmas ..... Elaine Taylor, soloist
What Child Is This ..... Handel
While Shephards Watch Their Flocks ..... Rita Mitchell, soloist

Good News ..... Paul Evans, Ann Wallace, Choir
Go Not Far From Me Oh God ..... Combined Choirs

Town Choir under the direction of William H. Wright

Salem Choir directed by Louise Kemp Moss

—Festival on Sun.

(Continued from page 1)

most group in the city.

The program the choirs have planned is an exciting one that will be highlighted by the appearance of several outstanding soloists.

Music will range from moving spirituals to traditional Christmas music.

It will be a program that will long be remembered and all proceeds will go directly to charity.

* * *

A NUMBER of groups have already indicated their support of the project by purchasing tickets.

This includes the Pyramid Club, which purchased 100 tickets and distributed half of them to senior citizens in several housing projects.

The Sequins Social Club also made a donation this week to the project, as well as the New Vernon Improvement Association.

Also lending support to Mrs. Santa's musical concert were the Lawyers' Wives, auxiliary to the Monumental Bar Association.

Mrs. Catherine Greene, a member of the Auxiliary, purchased $10 worth of tickets at the AFRO office on Wednesday. Mrs. Shirley Pinkett is president of the group.

On Wednesday night, the Cossacks, purchased 100 tickets from Mrs. Santa for the Festival.

Six charged in Duncan St. tavern bout

Following a two-hour long hearing in Eastern Municipal Court Sunday, James Drake, 33, of the 1100 block Darley Ave. was sentenced to two years in the House of Correction for possession of a deadly weapon, and was fined $50 for disorderly conduct.

Police told Judge Mary Arabian that Drake and two companions were armed during a disturbance in a Duncan St. tavern.

Two brothers, Wilkins Player, 43, and Thomas Player, 29, of the 1500 block E. Madison St. were fined $150 each for possession of a rifle, a shotgun and disorderly conduct.

Spencer Godsey, 26, of the 1700 block Llewellyn Ave.; John Johnson, 25, 2100 block Cliftwood Ave.; and Calvin Lyles, 36, proprietor of a cafe in the 1800 block Duncan St. were fined $50 and costs each for disorderly conduct.

Mr. Lyles was identified as a former city policeman.

* * *

THE REASON for the outbreak were never fully explained to the court.

Most of the defendants attributed their lack of memory to hangovers.

Mother, daughter given probation

A mother and daughter were given probation before a verdict in Criminal Court Wednesday on charges they interferred with two police officers in the performance of their duty.

Judge J. Gilbert Prendergast released Mrs. Armerteria C. Davis, 44, and Mrs. Marian D. Campbell, 24, both of the 1800 block Walbrook ave.

They had been charged with interferring with Sgt. Walter Mina and Patrolman Duerr Oct. 17, while the officers were arresting their son and brother, Lee Davis.

The officers said the mother and daughter started pushing and tugging at their clothes when they arrested the son on a Pennsylvania warrant.

Both women were arrested.

* * *

MRS. DAVIS and Mrs. Campbell gave testimony completely different from the officers' version.

Mrs. Davis said the policemen were angered when she insisted they show her the warrant, stop smoking in her home and permit her son to get dressed before he was carried to jail.

Mrs. Campbell a Coppin State College senior, said the officers returned to the house and arrested her after first leaving with her mother ande brother. She said she was calling a lawyer when she was arrested.

Judge Prendergast issued the verdict after being assured Mrs. Davis and her daughter would not institute civil action against the officers on false arrest charges.

The judge denied a motion for a directed verdict of acquittal made by defense attorney, Harold Buchanan.

IS THERE A FINICKY FRED ON YOUR LIST?

Give him the world's most wanted gift whisky — CANADIAN CLUB

There's a Finicky Fred on everybody's list. Make sure the one on yours gets Canadian Club—the world's most wanted gift whisky. Better go over your holiday gift list from A to Z, and give your favorite folk their favorite whisky — Canadian Club, festively gift-wrapped at no extra cost . . . "The Best In The House" in 87 lands.

CANADIAN CLUB IS 6 YEARS OLD. 86.8 PROOF. IMPORTED IN BOTTLE FROM CANADA BY HIRAM WALKER IMPORTERS, INC., DETROIT, MICHIGAN. BLENDED CANADIAN WHISKY.

LAY AWAY NOW FOR XMAS

Less than $75!

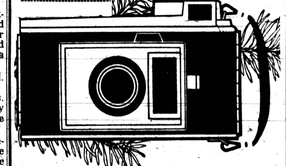

Give the new POLAROID J33 Electric Eye Land Camera.

Here's your chance! This Christmas you can afford to give the most exciting present going, a Polaroid Electric Eye Camera. The new J33 has everything including a price to fit your budget.

- FULLY AUTOMATIC
- NO FOCUSING
- NO ACCESSORIES
- 10-SECOND PICTURES

This Christmas give the camera everyone wants to own, the Polaroid Electric Eye Camera. (Don't be shy. Ask for one yourself, too!)

CHARG-IT MONDAWMIN PHOTO

NEXT TO FOOD FAIR

WIN A 1962 FORD

Come in! Ask Sam Hickman for your FREE Key

ANNOUNCING

Baltimore's Newest Ford Dealer

BITTORF FORD, INC.

1370 W. North Ave.

at Cumberland

Offering the Finest in Sales and Service In Our Modern Showroom and Shop

SEE AND TEST-DRIVE THE THUNDERBIRD, GALAXIE, FALCON

and New for '62 FAIRLANE 500

All Model Used Cars in A-1 Condition

Reasonable Down Payments with Bank Financing

IMMEDIATE DELIVERY

MUlberry 5-2800

Sam Hickman

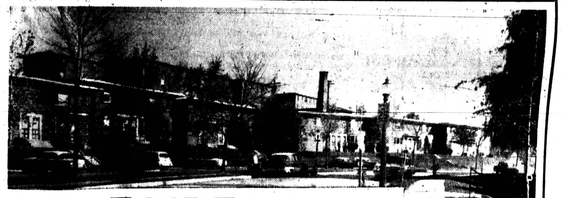

FAIRFAX GARDENS APTS.

Beautiful modern two-story, 2-bedroom apartments (191 of them), located in the heart of FOREST PARK. Living room with dining area, unit kitchens with refrigerators, ranges, exhaust fans and garbage disposals — tile baths with linen closets, 3 clothes closets — plus laundry facilities and locker space in basement.

$25 Per Week

$105 Per Month

Heat, Gas & Hot Water Included

- 10 YEARS OLD
- NEAR SOCIAL SECURITY BUILDING
- SEPARATE ENTRANCES
- PLAYGROUNDS FOR KIDDIES
- BEAUTIFUL LANDSCAPING
- AUTOMATICALLY CONTROLLED HEAT
- 2 BLOCKS FROM GOLF COURSE
- ½ BLOCK FROM TRANSPORTATION
- NEAR SCHOOLS AND SHOPPING

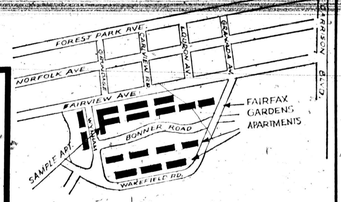

SAMPLE APARTMENT

2909-B WYNHAM ROAD

Open for Inspection

Daily 1 to 5 P.M.

Fri. 6:30 to 8:30 P.M.

Sat. 2 to 8 P.M. — Sun. 1 to 6 P.M.

Sample Apartment furnished by

BERLIN & LEWIS

1317 W. Baltimore St.

ROGER J. JOHNSON, Exclusive Rental Agents

LA. 3-7267 LI. 2-2564